



# SULTAN KUDARAT ELECTRIC COOPERATIVE, INC.

Tacurong City

## SUPPLY, INSTALLATION, TESTING AND COMMISSIONING OF SOLAR PV MAINSTREAMING FOR "SULTAN KUDARAT ELECTRIC COOPERATIVE, INC." FRANCHISE AREA 2024-1,600 UNITS PVM/SHS

NAME OF BENEFICIARY: KADA, ABDULSUKEAT DALPAN  
ADDRESS: SITIO MAKABIMBAN, BRGY. MOLON  
DATE OF INSTALLATION: MAY 3, 2025

**INSTALLATION ACCEPTANCE SHEET**  
Representing Installation, Testing and Commissioning of a SHS Unit  
at the Beneficiary's Site. This Form is to be filled out by the Beneficiary and the Electric Cooperative.  
Beneficiary: Sultan Kudarat Electric Cooperative, Inc. (SKEC) REP  
Supplier: COSTPLUS INC. RHT

1. SHS No. Reference No. 20250503T1654130530800 2. Date of Installation 05/03/2025

3. Full name of Member Consumer KADA, ABDULSUKEAT DALPAN

4. Electric Cooperative SUKELCO, INC. 5. Membership Number

6. Address Lot No. 5190/Purok/Cluster, Barangay, Municipality  
SITIO MAKABIMBAN, BRGY. MOLON, PULUMBANG SULTAN KUDARAT

7. Full Name of Household Head KADA, ABDULSUKEAT DALPAN 8. Number of Household Members 5

Kung lahat ng mga pangangailangan sa pag-install ng SHS, lahat rin sa mga pangangailangan ang di nasusunat at bilagay ang daluyan kung bakit. Sa hindi sagayan, ilaga bagay na di nasusunat sa daluyan kung bakit di nasusunat.

Ang mga sumusunat na item ng SHS na mababahan ng bawat (✓) ay nasusunat.		Ang mga bagay na nakasasa sa lahat na may marka o bala (✓) ay nasusunat.	
(A) Visual Inspection		(✓) Spinalwiring ng modula sa akin ng technician kung paano gumamit ang SHS at kung paano pangalagaan ang baterya upang lubos na magamit ang SHS.	
1. Unit: Solar PV Module mounting	YES <input checked="" type="checkbox"/> NO <input type="checkbox"/>	(✓) Tinanggap ang modula ng teknisyano ng spinalwiring ang mga alituntunin at kaula bilang base sa pag-recharge.	
1. Unit: PV Cable	YES <input checked="" type="checkbox"/> NO <input type="checkbox"/>	(✓) Ikinatay ng technician ang mga maaaring gumamit kung saan ang mga problema ang SHS, kung paano ang mga problema kung saan, kung paano ang mga problema kung saan, kung paano ang mga problema kung saan.	
1. Unit: Charge Controller and Battery Enclosure	YES <input checked="" type="checkbox"/> NO <input type="checkbox"/>	(✓) Sa pag-install ng SHS, ang technician ay walang dinatong mga kalamayan o pinatay na mga pangangailangan.	
1. Unit: LED Lamp, wires and switches	YES <input checked="" type="checkbox"/> NO <input type="checkbox"/>	(✓) Alas ay binigay ng lahat (1) user manual at lahat (2) poster tungkol sa pag-install ng SHS sa akin ng teknisyano.	
1. Unit: Solar Cable feed wire, protected from UV	YES <input checked="" type="checkbox"/> NO <input type="checkbox"/>		
1. Unit: Accessory Mobile phone charger	YES <input checked="" type="checkbox"/> NO <input type="checkbox"/>		
1. Unit: Accessory Radio	YES <input checked="" type="checkbox"/> NO <input type="checkbox"/>		
1. Unit: Accessory Torch and charging cable	YES <input checked="" type="checkbox"/> NO <input type="checkbox"/>		
1. Unit: Manual and posters	YES <input checked="" type="checkbox"/> NO <input type="checkbox"/>		
(B) Function Test			
Control box indicators are OK (no defect)	YES <input checked="" type="checkbox"/> NO <input type="checkbox"/>		
All lights and switches functioning	YES <input checked="" type="checkbox"/> NO <input type="checkbox"/>		
Phone charger functioning	YES <input checked="" type="checkbox"/> NO <input type="checkbox"/>		
Battery and torch light functioning	YES <input checked="" type="checkbox"/> NO <input type="checkbox"/>		
Prepaid functioning	YES <input checked="" type="checkbox"/> NO <input type="checkbox"/>		
Weather Condition during inspection	YES <input checked="" type="checkbox"/> NO <input type="checkbox"/>		

Tinatanggap ko ang responsibilidad na bantayan ang pangalagaan ang Solar Home System (SHS) unit na ibinigay sa akin at aling pangangailangan ang pagpapalawig ng unit o nang mga component nito. Alin ring pinatuturan na ang lahat ng impormasyon nakasasa sa dokumentong ito ay tama at pangangailangan.

Accepted by: KADA Installed by: EDGAR S. SORHOGENES Noted by: JAYSON V. SORHOGENES  
Member Consumer Technician / Installer EC SHS Technician & ID No.  
(Print Name and Sign) (Print Name and Sign) (Print Name and Sign)

Duly accomplished IAS Form



Geotagged photo of Solar Panel w/ the beneficiary



# SULTAN KUDARAT ELECTRIC COOPERATIVE, INC.

Tacurong City



Geotagged photo of System Box



Geotagged photo of Lighting Fixture



Geotagged photo of Flashlight and radio



Geotagged photo of RFID Card





NAME OF BENEFICIARY: KADIL, KASMER SANGABAN  
ADDRESS: SITIO MAKABIMBAN, BRGY. MOLON  
DATE OF INSTALLATION: MAY 3, 2025





# SULTAN KUDARAT ELECTRIC COOPERATIVE, INC.

Tacurong City



Geotagged photo of System Box



Geotagged photo of Lighting Fixture

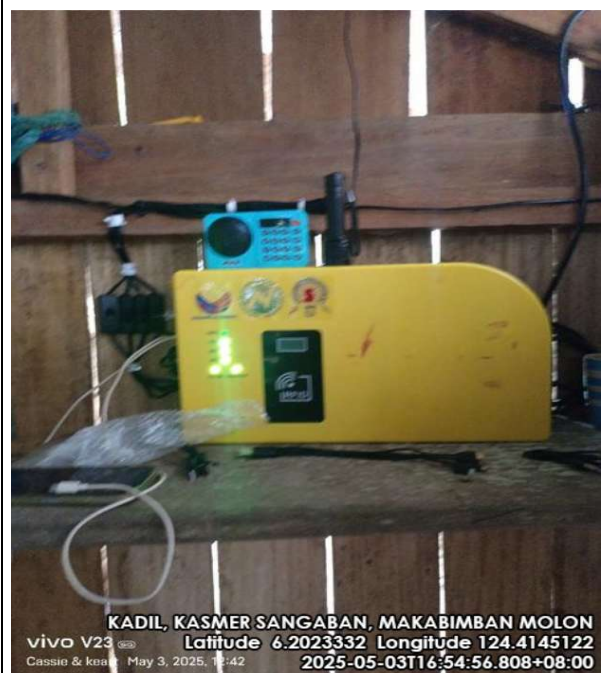

Geotagged photo of Flashlight and radio

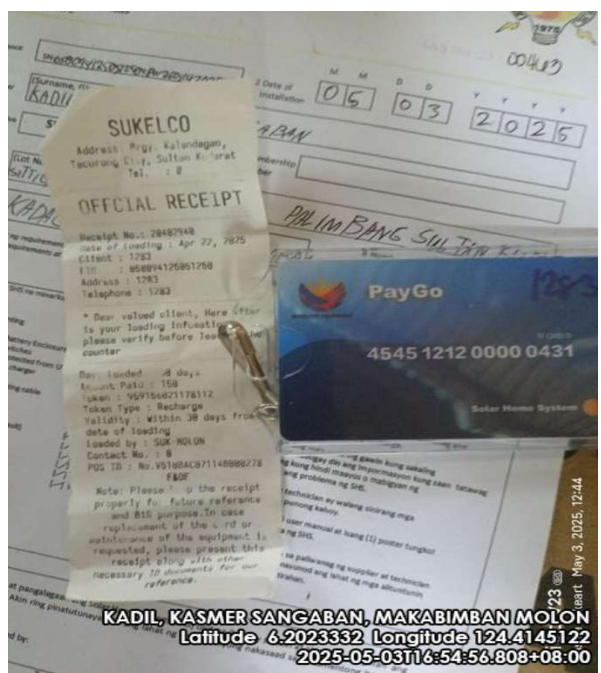

Geotagged photo of RFID Card





**NAME OF BENEFICIARY: BAYANG, TUMAWIS KAMSA**  
**ADDRESS: SITIO MAKABIMBAN, BRGY. MOLON**  
**DATE OF INSTALLATION: MAY 3, 2025**





**SULTAN KUDARAT ELECTRIC COOPERATIVE, INC.**  
Tacurong City



**Geotagged photo of System Box**



**Geotagged photo of Lighting Fixture**



**Geotagged photo of Flashlight and radio**

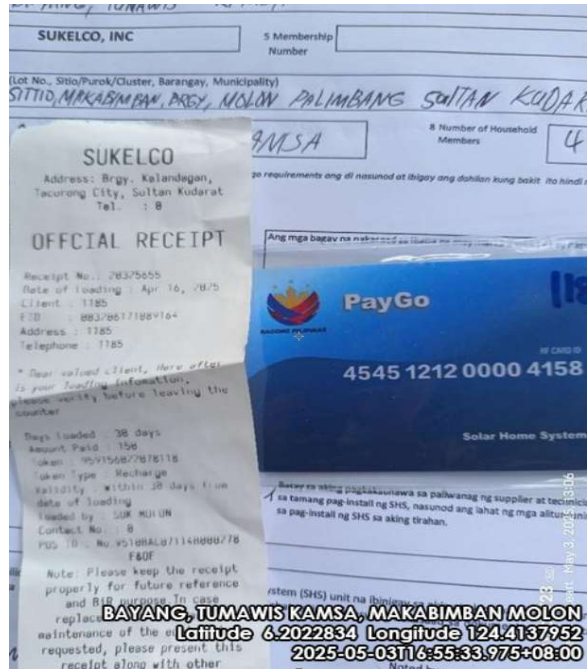

**Geotagged photo of RFID Card**





**SUPPLY, INSTALLATION, TESTING AND COMMISSIONING OF SOLAR PV MAINSTREAMING FOR  
“SULTAN KUDARAT ELECTRIC COOPERATIVE, INC.” FRANCHISE AREA 2024-1,600 UNITS PVM/SHS**

**NAME OF BENEFICIARY: SAMAL, AKMAD MINANG**  
**ADDRESS: SITIO MAKABIMBAN, BRGY. MOLON**  
**DATE OF INSTALLATION: MAY 3, 2025**

[illegible]

**SAMAL, AKMAD MINANG, MAKABIMBAN MOLON**  
 Latitude 6.2033449 Longitude 124.4124171  
 2025-05-03T16:56:27.569+08:00

**Geotagged photo of Solar Panel w/ the beneficiary**



**SULTAN KUDARAT ELECTRIC COOPERATIVE, INC.**  
Tacurong City



**Geotagged photo of System Box**



**Geotagged photo of Lighting Fixture**



**Geotagged photo of Flashlight and radio**



**Geotagged photo of RFID Card**





# SULTAN KUDARAT ELECTRIC COOPERATIVE, INC.

Tacurong City

## SUPPLY, INSTALLATION, TESTING AND COMMISSIONING OF SOLAR PV MAINSTREAMING FOR “SULTAN KUDARAT ELECTRIC COOPERATIVE, INC.” FRANCHISE AREA 2024-1,600 UNITS PVM/SHS

NAME OF BENEFICIARY: GANDAWALI, SAMBRA SOLAIMAN  
ADDRESS: SITIO MAKABIMBAN, BRGY. MOLON  
DATE OF INSTALLATION: MAY 3, 2025

**INSTALLATION ACCEPTANCE SHEET**  
Sign: Supply, Installation, Testing and Commissioning of Solar Home System (SHS) unit by Technician in the Franchise Area for PV Mainstreaming  
Print under the Franchised Brand Identification and Operational  
Available for Electric Cooperatives  
NRA-011-2022-01-17-1-2023 / 2000 PV 10000  
Supplier: COSTPLUS INC.

IAS No. 00427

1. IAS No. Reference No. 14157062/S009/PV/2024/233C 2. Date of Installation 05/03/2025

3. Full name of Member Consumer GANDAWALI, SAMBRA SOLAIMAN

4. Electric Cooperative SUKELCO, INC. 5. Membership Number

6. Address SITIO MAKABIMBAN, BRGY. MOLON, PALIMBANG SULTAN KUDARAT

7. Full Name of Household Head GANDAWALI, SAMBRA SOLAIMAN 8. Number of Household Members 5

Kung hindi nasusunod ang lahat ng requirements sa pag-install ng SHS, hindi sila sa mga requirements ang di nasusunod at ibigay ang dahilan kung bakit. Ito hindi nagpapaliwanag.  
Mga bagay na di nasusunod sa requirements at dahilan kung bakit di nasusunod:

Ang mga sumusunod na item ng SHS na minarkahan ng tick (✓) ay nasusunod:	Ang mga bagay na nakatawid sa itahe na may marka o tick (✓) ay nasusunod:	
(a) Visual Inspection	(1) Installation ng modula sa alin ng technician kung nasasa gamitin ang SHS at kung paano pangalagaan ang baterya upang tulon na mapakinabangan ang SHS.	
1. Unit: Solar PV Module mounting	✓ YES <input checked="" type="checkbox"/> NO <input type="checkbox"/>	(2) Tungkulin sa amon kung saan ang welding machine at installation ng mga alituntunan at kasingkasing kapal sa pag-recharge.
1. Unit: PV Cable	✓ YES <input checked="" type="checkbox"/> NO <input type="checkbox"/>	(3) Installation ng technician ang mga maraming gamit kung saan ang mga problema ang SHS. Ibigay din ang impormasyon kung saan, katarang upang humingi ng tulong kung hindi masasagot o malapitan ng pormang-recharge ang problema ng SHS.
1. Unit: Charge Controller and Battery Enclosure	✓ YES <input checked="" type="checkbox"/> NO <input type="checkbox"/>	(4) Sa pag-install ng SHS, ang technician ay walang unang mga habamban o pinatid na mga punong kahoy.
1. Unit: LED lamps, wires and switches	✓ YES <input checked="" type="checkbox"/> NO <input type="checkbox"/>	(5) Ako ay binigyan ng kung (1) user manual at kung (2) poster tungkol sa paggamit at pangangalaga ng SHS.
1. Unit: Solar Cable fixed work, protected from UV	✓ YES <input checked="" type="checkbox"/> NO <input type="checkbox"/>	
1. Unit: Accessory Mobile phone charger	✓ YES <input checked="" type="checkbox"/> NO <input type="checkbox"/>	
1. Unit: Accessory Radio	✓ YES <input checked="" type="checkbox"/> NO <input type="checkbox"/>	
1. Unit: Accessory Torch and charging cable	✓ YES <input checked="" type="checkbox"/> NO <input type="checkbox"/>	
1. Unit: Manual and poster	✓ YES <input checked="" type="checkbox"/> NO <input type="checkbox"/>	
(b) Function Test		
Control box indicators are OK (no default)	✓ YES <input checked="" type="checkbox"/> NO <input type="checkbox"/>	
All lights and switches functioning	✓ YES <input checked="" type="checkbox"/> NO <input type="checkbox"/>	
Phone charger functioning	✓ YES <input checked="" type="checkbox"/> NO <input type="checkbox"/>	
Radio and torch light functioning	✓ YES <input checked="" type="checkbox"/> NO <input type="checkbox"/>	
Proper functioning	✓ YES <input checked="" type="checkbox"/> NO <input type="checkbox"/>	
Weather Condition during inspection	✓ YES <input checked="" type="checkbox"/> NO <input type="checkbox"/>	

Tratanggapa ko ang responsabilidad na hantayan at pangalagaan ang Solar Home System (SHS) unit na binigay sa akin at aling pangangalagaan ang paglalawig ng unit o nang mga component nito. Alin ang pinatutuhanan na ang lahat ng impormasyon nakatawid sa dokumentong ito ay tama at pautang katutuhanan.

Accepted by: SAMBRA GANDAWALI Installed by: EDGAR V. TORRES Noted by: JAYAN V. TORRES  
(Print Name and Sign) (Print Name and Sign) (Print Name and Sign)

**Duly accomplished IAS Form**





**SULTAN KUDARAT ELECTRIC COOPERATIVE, INC.**  
Tacurong City



**Geotagged photo of System Box**



**Geotagged photo of Lighting Fixture**



**Geotagged photo of Flashlight and radio**

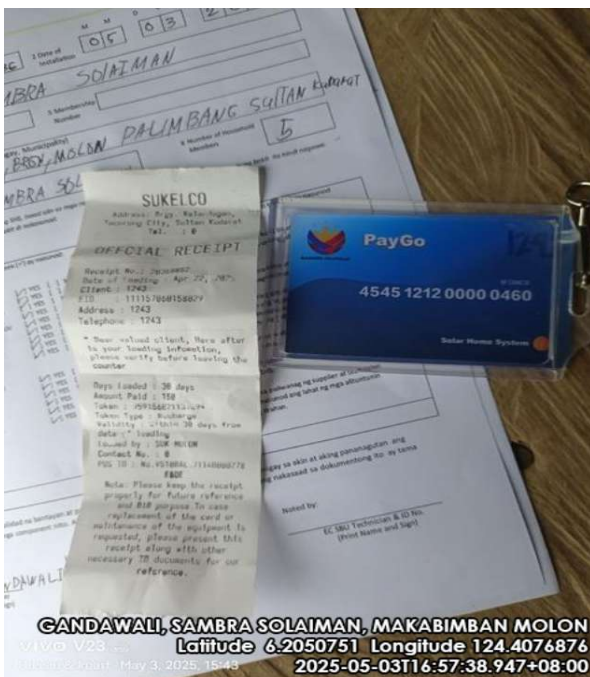

**Geotagged photo of RFID Card**





**SUPPLY, INSTALLATION, TESTING AND COMMISSIONING OF SOLAR PV MAINSTREAMING FOR  
“SULTAN KUDARAT ELECTRIC COOPERATIVE. INC.” FRANCHISE AREA 2024-1,600 UNITS PVM/SHS**

NAME OF BENEFICIARY: MENANG, KASAN LABING  
ADDRESS: SITIO MAKABIMBAN, BRGY. MOLON  
DATE OF INSTALLATION: MAY 3, 2025

[illegible]

***Geotagged photo of Solar Panel w/ the beneficiary***



**SULTAN KUDARAT ELECTRIC COOPERATIVE, INC.**  
Tacurong City



**Geotagged photo of System Box**



**Geotagged photo of Lighting Fixture**



**Geotagged photo of Flashlight and radio**



**Geotagged photo of RFID Card**





# SULTAN KUDARAT ELECTRIC COOPERATIVE, INC.

Tacurong City

## SUPPLY, INSTALLATION, TESTING AND COMMISSIONING OF SOLAR PV MAINSTREAMING FOR “SULTAN KUDARAT ELECTRIC COOPERATIVE, INC.” FRANCHISE AREA 2024-1,600 UNITS PVM/SHS

NAME OF BENEFICIARY: MINANG, JUHARIA NGUDA  
ADDRESS: SITIO MAKABIMBAN, BRGY. MOLON  
DATE OF INSTALLATION: MAY 3, 2025

**INSTALLATION ACCEPTANCE SHEET**  
Supply, Installation, Testing and Commissioning of 1,600 Units of SHS (Solar Home System) for PV Mainstreaming Project under the Integrated Rural Electrification and Operational Readiness for Electric Cooperatives  
AREA - 1 (2024-2025) - 1,600 PV SHS  
Register: COTABATO INC.

IAS No. 25 - 00469

1. SHS Reference No. 024050300009-00-2024070773 2. Date of Installation 05/03/2025

3. Full name of Member Consumer MINANG, JUHARIA NGUDA

4. Electric Cooperative SUKELCO, INC. Membership Number

5. Address SITIO MAKABIMBAN, BRGY. MOLON, PAINDANG SULTAN KUDARAT

6. Full name of household head MINANG, JUHARIA NGUDA 8. Number of Household Members 3

Kung hindi tumutugang ang lahat ng requirements sa pag-install ng SHS, listad dito sa mga requirements ang di tumutugang at ibigay ang dahilan kung bakit. Ito hindi magiging kagapang kung hindi tumutugang ang lahat ng requirements sa pag-install ng SHS.

Ang mga tumutugang na iteming SHS na may kasalukob ng buhat (*) ay tumutugang	Ang mga bagay na maaaring sa ibabaw na may kasalukob ng buhat (*) ay tumutugang
1. SHS Visual Inspection	1. Ispesyalisadong tekniko sa alin sa tekniko kung paano gumagana ang SHS at kung paano pangalagaan ang batay na pagpapalitan ng SHS.
1. SHS Solar PV Module Mounting	1.1. Testable sa arin kung saan ang sunding machine at ipinapalagay ang mga alternatibo at ibigay kung bakit sa pagpapalitan.
1. SHS PV Cable	1.2. Ispesyalisadong tekniko ang mga maging power kung saan ang mga alternatibo ang SHS. Ibigay ang mga impormasyon kung saan ang mga alternatibo ang SHS.
1. SHS Charge Controller and Battery Enclosure	1.3. Ispesyalisadong tekniko ang mga maging power kung saan ang mga alternatibo ang SHS. Ibigay ang mga impormasyon kung saan ang mga alternatibo ang SHS.
1. SHS LED Lights, wires and switches	1.4. Ispesyalisadong tekniko ang mga maging power kung saan ang mga alternatibo ang SHS. Ibigay ang mga impormasyon kung saan ang mga alternatibo ang SHS.
1. SHS Solar Cable Feed work protected from UV	1.5. Ispesyalisadong tekniko ang mga maging power kung saan ang mga alternatibo ang SHS. Ibigay ang mga impormasyon kung saan ang mga alternatibo ang SHS.
1. SHS Accessory Module phone charger	1.6. Ispesyalisadong tekniko ang mga maging power kung saan ang mga alternatibo ang SHS. Ibigay ang mga impormasyon kung saan ang mga alternatibo ang SHS.
1. SHS Accessory Radio	1.7. Ispesyalisadong tekniko ang mga maging power kung saan ang mga alternatibo ang SHS. Ibigay ang mga impormasyon kung saan ang mga alternatibo ang SHS.
1. SHS Accessory Torch and charging cable	1.8. Ispesyalisadong tekniko ang mga maging power kung saan ang mga alternatibo ang SHS. Ibigay ang mga impormasyon kung saan ang mga alternatibo ang SHS.
1. SHS Manual and posters	1.9. Ispesyalisadong tekniko ang mga maging power kung saan ang mga alternatibo ang SHS. Ibigay ang mga impormasyon kung saan ang mga alternatibo ang SHS.
2. SHS Function Test	2.1. Ispesyalisadong tekniko ang mga maging power kung saan ang mga alternatibo ang SHS. Ibigay ang mga impormasyon kung saan ang mga alternatibo ang SHS.
2. SHS Control box indicators are OK (no default)	2.2. Ispesyalisadong tekniko ang mga maging power kung saan ang mga alternatibo ang SHS. Ibigay ang mga impormasyon kung saan ang mga alternatibo ang SHS.
2. SHS All lights and switches functioning	2.3. Ispesyalisadong tekniko ang mga maging power kung saan ang mga alternatibo ang SHS. Ibigay ang mga impormasyon kung saan ang mga alternatibo ang SHS.
2. SHS Phone charger functioning	2.4. Ispesyalisadong tekniko ang mga maging power kung saan ang mga alternatibo ang SHS. Ibigay ang mga impormasyon kung saan ang mga alternatibo ang SHS.
2. SHS Radio and torch light functioning	2.5. Ispesyalisadong tekniko ang mga maging power kung saan ang mga alternatibo ang SHS. Ibigay ang mga impormasyon kung saan ang mga alternatibo ang SHS.
2. SHS Prepaid functioning	2.6. Ispesyalisadong tekniko ang mga maging power kung saan ang mga alternatibo ang SHS. Ibigay ang mga impormasyon kung saan ang mga alternatibo ang SHS.
2. SHS Weather Condition during inspection	2.7. Ispesyalisadong tekniko ang mga maging power kung saan ang mga alternatibo ang SHS. Ibigay ang mga impormasyon kung saan ang mga alternatibo ang SHS.

Tratagapang ko ang responsibility na bantayan at pangalagaan ang Solar Home System (SHS) unit na ibinigay sa akin at aling pangalagaan ang pagkawala ng unit o nang mga component nito. Alin ang pinapalitan na ang lahat ng impormasyon nakasulat sa dokumentong ito. Ay totoo at panging katiwalaan.

Accepted by: JUHARIA NGUDA Member Consumer (Print Name and Sign)  
Installed by: EDGAR Technician / Installer (Print Name and Sign)  
Noted by: JUHARIA NGUDA (Print Name and Sign)

Duly accomplished IAS Form

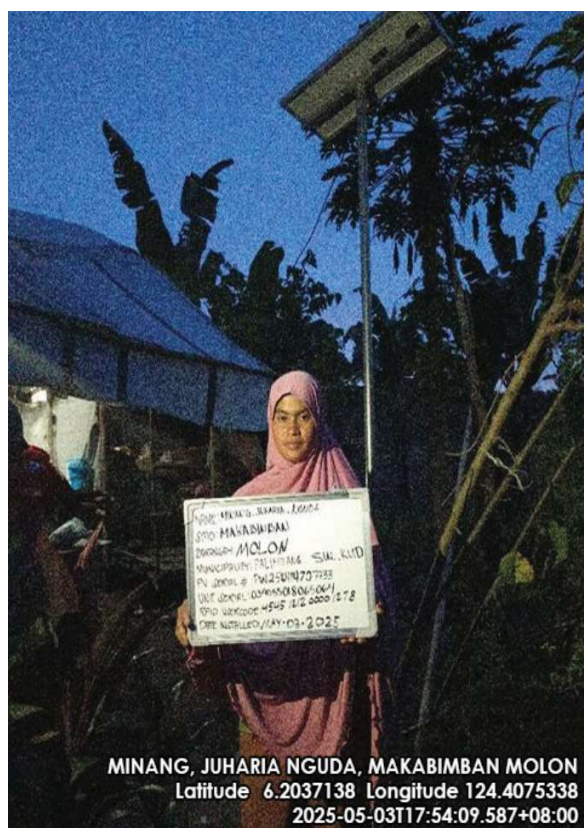

Geotagged photo of Solar Panel w/ the beneficiary



**SULTAN KUDARAT ELECTRIC COOPERATIVE, INC.**  
Tacurong City



MINANG, JUHARIA NGUDA, MAKABIMBAN MOLON  
vivo V23 Latitude 6.2037138 Longitude 124.4075338  
Cassie & keart May 3, 2025, 18:15 2025-05-03T17:54:09.587+08:00

**Geotagged photo of System Box**



MINANG, JUHARIA NGUDA, MAKABIMBAN MOLON  
vivo V23 Latitude 6.2037138 Longitude 124.4075338  
Cassie & keart May 3, 2025, 18:12 2025-05-03T17:54:09.587+08:00

**Geotagged photo of Lighting Fixture**

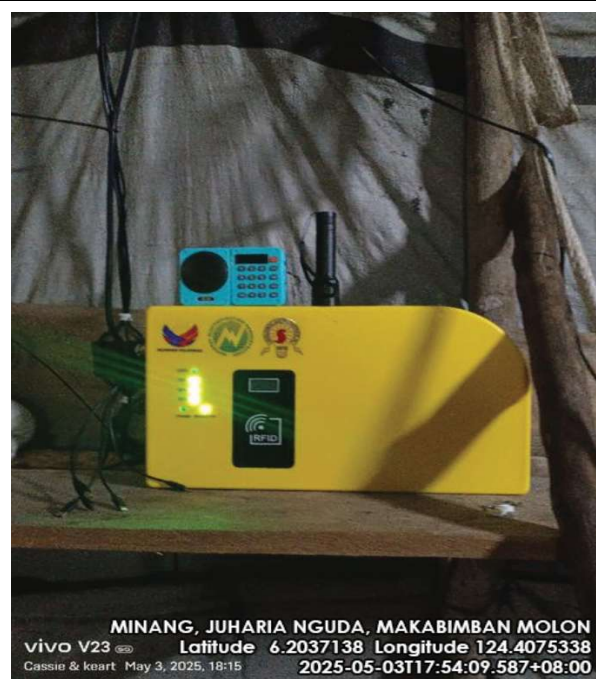

MINANG, JUHARIA NGUDA, MAKABIMBAN MOLON  
vivo V23 Latitude 6.2037138 Longitude 124.4075338  
Cassie & keart May 3, 2025, 18:15 2025-05-03T17:54:09.587+08:00

**Geotagged photo of Flashlight and radio**



MINANG, JUHARIA NGUDA, MAKABIMBAN MOLON  
vivo V23 Latitude 6.2037138 Longitude 124.4075338  
Cassie & keart May 3, 2025, 18:15 2025-05-03T17:54:09.587+08:00

**Geotagged photo of RFID Card**





NAME OF BENEFICIARY: HAMSA, MAGED DIAO  
ADDRESS: PROPER, BRGY. MOLON  
DATE OF INSTALLATION: MAY 4, 2025





# SULTAN KUDARAT ELECTRIC COOPERATIVE, INC.

Tacurong City



Geotagged photo of System Box



Geotagged photo of Lighting Fixture



Geotagged photo of Flashlight and radio



Geotagged photo of RFID Card





**NAME OF BENEFICIARY: KALAING, SADAM BAGONDANG**  
**ADDRESS: SITIO PROPER, BRGY. MOLON**  
**DATE OF INSTALLATION: MAY 4, 2025**



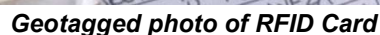
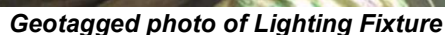





# SULTAN KUDARAT ELECTRIC COOPERATIVE, INC.

Tacurong City

## SUPPLY, INSTALLATION, TESTING AND COMMISSIONING OF SOLAR PV MAINSTREAMING FOR “SULTAN KUDARAT ELECTRIC COOPERATIVE, INC.” FRANCHISE AREA 2024-1,600 UNITS PVM/SHS

NAME OF BENEFICIARY: TAWAKAL, MAMAYLA SAGABAY  
ADDRESS: SITIO PROPER, BRGY. MOLON  
DATE OF INSTALLATION: MAY 4, 2025

**INSTALLATION ACCEPTANCE SHEET**  
Rights, Delivery, Installation, Testing and Commissioning of 1,600 Units  
Sustainable Home System for PV Mainstreaming  
Project under the National Rural Electrification and Improvement  
Initiative for Electric Cooperatives  
NREA and SESCO, Inc. - 2023 - 2025 PV 100000  
Supplier: CORTIUS INC.

IAS No. 25 00472

1. Site Reference No. 2508087134 2. Date of Installation 05/04/2025

3. Full name of Member Consumer TAWAKAL, MAMAYLA SAGABAY

4. Electric Cooperative SURELCO, INC. 5. Membership Number

6. Address LOT No., Sitio/Purok/Cluster, Barangay, Municipality  
SITIO PROPER, BRGY. MOLON, PAUNDRANG, SUL, KUD

7. Full Name of Household Head TAWAKAL, MAMAYLA SAGABAY 8. Number of Household Members 4

Kung hindi naumay ang lahat ng requirements sa pag-install ng SHS, isulat dito sa mga requirements ang di naumay at ibigay ang dahilan kung bakit. Ito hindi naumay. Alagang bagay na di naumay sa requirements at dahilan kung bakit di naumay.

Ang mga kumompleto na item ng SHS na mairalukan ng back (-) ay naumay:		Ang mga bagay na nakasulat sa itaas na may marka o back (-) ay naumay:	
(a) Visual Inspection		(1) If	
1. Unit Solar PV Module mounting	✓ YES   NO	1. If	Installation of module is not by technician kung gawin gamit ang SHS at kung gawin pangalagan ang bahay upang kailan na magpapalagan ang SHS.
2. Unit PV Cable	✓ YES   NO	2. If	Truskey sa arin kung saan ang welding machine at installation ang mga alitoktok at kabalutag kapal sa pag-recharge.
3. Unit Charge Controller and Battery Enclosure	✓ YES   NO	3. If	Installation of technician ang mga maging gamit kung kailang.
4. Unit 100 Amps, wires and switches	✓ YES   NO	4. If	major problems ang SHS, ibigay dito ang information kung saan kailang upang humingi ng tulong kung hindi maaari o malagan ng pamamagitan ng tekniko ang problema ng SHS.
5. Unit Solar Cable fixed well, protected from UV	✓ YES   NO	5. If	sa pag-install ng SHS, ang technician ay walang sinilang mga halaman o pinatay na mga punong kahoy.
6. Unit Accessory Mobile phone charger	✓ YES   NO	6. If	Ang mga bagay na kailang (1) user manual at kailang (2) pinatay ng mga sa paggamit ng SHS.
7. Unit Accessory Radio	✓ YES   NO	7. If	Ang mga bagay na kailang sa paggamit ng SHS.
8. Unit Accessory Torch and charging cable	✓ YES   NO	8. If	Ang mga bagay na kailang sa paggamit ng SHS.
9. Unit Manual and poster	✓ YES   NO	9. If	Ang mga bagay na kailang sa paggamit ng SHS.
(b) Function Test		10. If	Ang mga bagay na kailang sa paggamit ng SHS.
1. Control box indicators are OK (no default)	✓ YES   NO	11. If	Ang mga bagay na kailang sa paggamit ng SHS.
2. All lights and switches functioning	✓ YES   NO	12. If	Ang mga bagay na kailang sa paggamit ng SHS.
3. Phone charger functioning	✓ YES   NO	13. If	Ang mga bagay na kailang sa paggamit ng SHS.
4. Radio and torch light functioning	✓ YES   NO	14. If	Ang mga bagay na kailang sa paggamit ng SHS.
5. Prepaid functioning	✓ YES   NO	15. If	Ang mga bagay na kailang sa paggamit ng SHS.
6. Weather Condition during inspection	✓ YES   NO	16. If	Ang mga bagay na kailang sa paggamit ng SHS.

Timatangap ko ang responsibility na bantayan at pangalagan ang Solar Home System (SHS) unit na ibinigay sa akin at aking panatagutan ang pagkawala ng unit o nang mga component nito. Alin ring pinatutunayan na ang lahat ng impormasyong nakasulat sa dokumentong ito ay tama at patatagutan.

Accepted by: MAMAYLA S. TAWAKAL Installed by: JAYSON G. GERARDA Noted by: JAYSON G. GERARDA

(Print Name and Sign) (Print Name and Sign) (Print Name and Sign)

Duly accomplished IAS Form



Geotagged photo of Solar Panel w/ the beneficiary



**SULTAN KUDARAT ELECTRIC COOPERATIVE, INC.**  
Tacurong City



**Geotagged photo of System Box**



**Geotagged photo of Lighting Fixture**



**Geotagged photo of Flashlight and radio**

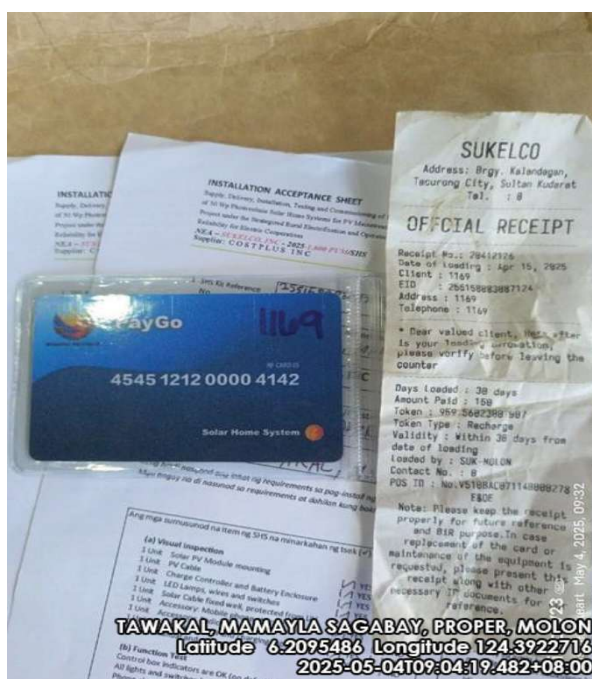

**Geotagged photo of RFID Card**





# SULTAN KUDARAT ELECTRIC COOPERATIVE, INC.

Tacurong City

## SUPPLY, INSTALLATION, TESTING AND COMMISSIONING OF SOLAR PV MAINSTREAMING FOR “SULTAN KUDARAT ELECTRIC COOPERATIVE, INC.” FRANCHISE AREA 2024-1,600 UNITS PVM/SHS

NAME OF BENEFICIARY: SANGKAY, MONSOR KANDA  
ADDRESS: SITIO PROPER, BRGY. MOLON  
DATE OF INSTALLATION: MAY 4, 2025

**INSTALLATION ACCEPTANCE SHEET**  
Supply, Install, Test, and Commissioning of a SHS Unit  
at the Beneficiary's Home System by PV Mainstreaming  
Project under the National Rural Electrification and Operational  
Sustainability for Electric Cooperatives  
NRECA - 4722-2023-001 - 2023-2025  
Region: Cebu

1. SHS No. PN/16012-2001/PV/30047425H 2. Date of Installation 05/04/2025

3. Full name of Member Consumer SANGKAY, MONSOR KANDA

4. Electric Cooperative SUKELCO, INC. 5. Membership Number

6. Address SITIO PROPER, BRGY. MOLON, PALIMBANG, SULTAN KUDARAT

7. Full Name of Household Head SANGKAY, MONSOR KANDA 8. Number of Household Members

Kung hindi naunang ang lahat ng requirements sa pag-install ng SHS, itataguyod sa mga requirements ang di naunang ang lahat ng mga requirements sa pag-install ng SHS.

Ang mga kumpleto na item ng SHS sa maitataguyod ng bawat (✓) ay naunang	Ang mga kumpleto na item ng SHS sa maitataguyod ng bawat (✓) ay naunang	
(A) Visual Inspection	(F) Safety of the SHS	
1. SHS PV Module mounting	✓ YES <input type="checkbox"/> NO <input type="checkbox"/>	✓ YES <input type="checkbox"/> NO <input type="checkbox"/>
1. SHS PV Cable	✓ YES <input type="checkbox"/> NO <input type="checkbox"/>	✓ YES <input type="checkbox"/> NO <input type="checkbox"/>
1. SHS Charge Controller and Battery Enclosure	✓ YES <input type="checkbox"/> NO <input type="checkbox"/>	✓ YES <input type="checkbox"/> NO <input type="checkbox"/>
1. SHS LED lamps, wires and switches	✓ YES <input type="checkbox"/> NO <input type="checkbox"/>	✓ YES <input type="checkbox"/> NO <input type="checkbox"/>
1. SHS Solar Cable feed work, protected from UV	✓ YES <input type="checkbox"/> NO <input type="checkbox"/>	✓ YES <input type="checkbox"/> NO <input type="checkbox"/>
1. SHS Accessory mobile phone charger	✓ YES <input type="checkbox"/> NO <input type="checkbox"/>	✓ YES <input type="checkbox"/> NO <input type="checkbox"/>
1. SHS Accessory radio	✓ YES <input type="checkbox"/> NO <input type="checkbox"/>	✓ YES <input type="checkbox"/> NO <input type="checkbox"/>
1. SHS Accessory torch and charging cable	✓ YES <input type="checkbox"/> NO <input type="checkbox"/>	✓ YES <input type="checkbox"/> NO <input type="checkbox"/>
1. SHS Manual and posters	✓ YES <input type="checkbox"/> NO <input type="checkbox"/>	✓ YES <input type="checkbox"/> NO <input type="checkbox"/>
(B) Function Test	(G) Safety of the SHS	
Control box indicators are OK (no default)	✓ YES <input type="checkbox"/> NO <input type="checkbox"/>	✓ YES <input type="checkbox"/> NO <input type="checkbox"/>
All lights and switches functioning	✓ YES <input type="checkbox"/> NO <input type="checkbox"/>	✓ YES <input type="checkbox"/> NO <input type="checkbox"/>
Phone charger functioning	✓ YES <input type="checkbox"/> NO <input type="checkbox"/>	✓ YES <input type="checkbox"/> NO <input type="checkbox"/>
Radio and torch light functioning	✓ YES <input type="checkbox"/> NO <input type="checkbox"/>	✓ YES <input type="checkbox"/> NO <input type="checkbox"/>
Proper functioning	✓ YES <input type="checkbox"/> NO <input type="checkbox"/>	✓ YES <input type="checkbox"/> NO <input type="checkbox"/>
Weather Condition during inspection	✓ YES <input type="checkbox"/> NO <input type="checkbox"/>	✓ YES <input type="checkbox"/> NO <input type="checkbox"/>

Tinataguyod ko ang responsibilidad na batayan sa pangangailangan ng Solar Home System (SHS) unit na ibinigay sa akin at aking pangangailangan ang paggamit ng unit o nang mga component nito. Ako ang pinatutugyan na ang lahat ng impormasyong nakasaad sa dokumentong ito ay tama at pangangailangan.

Accepted by: MONSOR K. SANGKAY Member Consumer (Print Name and Sign)  
Installed by: EDGAR M. CERRASIA Technician / Installer (Print Name and Sign)  
Noted by: JHONY M. CERRASIA EC SHS Technician & ID No. (Print Name and Sign)

Duly accomplished IAS Form



Geotagged photo of Solar Panel w/ the beneficiary



**SULTAN KUDARAT ELECTRIC COOPERATIVE, INC.**  
Tacurong City



**Geotagged photo of System Box**



**Geotagged photo of Lighting Fixture**



**Geotagged photo of Flashlight and radio**

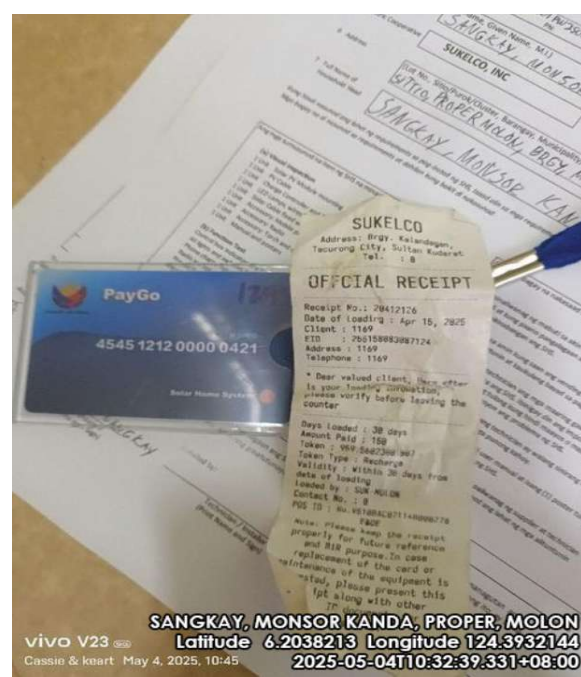

**Geotagged photo of RFID Card**





# SULTAN KUDARAT ELECTRIC COOPERATIVE, INC.

Tacurong City

## SUPPLY, INSTALLATION, TESTING AND COMMISSIONING OF SOLAR PV MAINSTREAMING FOR “SULTAN KUDARAT ELECTRIC COOPERATIVE, INC.” FRANCHISE AREA 2024-1,600 UNITS PVM/SHS

NAME OF BENEFICIARY: SALIBO, MIKE SAPAL  
ADDRESS: SITIO PROPER, BRGY. MOLON  
DATE OF INSTALLATION: MAY 4, 2025

**INSTALLATION ACCEPTANCE SHEET**  
Report, Delivery, Installation, Testing and Commissioning of LPH Unit  
Address: Sultan Kudarat Electric Cooperative, Inc. (SKEDCO) - P.O. Box 100, Tacurong City, Sultan Kudarat  
Project: Solar Home System (SHS) Installation and Commissioning  
Reliability for Electric Cooperative  
SKEDCO - 2023  
Register: COSTPLUS INC.

1. SHS ID Reference No. 187947052089301 (P) 2501040775 2. Date of Installation 05 04 2025

3. Full name of Member/Consumer SALIBO, MIKE SAPAL

4. Electric Cooperative SUKELCO, INC. 5. Membership Number

6. Address Lot No., Site/Parish/Cluster, Barangay, Municipality  
SITIO PROPER, BRGY. MOLON, PALIMBANG, SUL, KUD

7. Full Name of Household Head SALIBO, MIKE SAPAL 8. Number of Household Members 4

Kang hindi naunang ang lahat ng requirements sa pag-install ng SHS, itinatagap ang mga requirements ang it naunang et ibigay ang daluyan kung bakit. Ito hindi naunang mga bagay na it naunang et daluyan kung bakit it naunang.

Ang mga sumusunod na item ng SHS na mairalukan ng tekniko (✓) ay naunang:			Ang mga bagay na naka-install sa it naunang na may marka o tala (✓) ay naunang:		
(a) Visual Inspection			(1) Solar Panel mounting	✓	YES
1.004 Solar PV Module mounting	✓	YES	(2) SHS at kung paano pangalagaan ang battery sa mga mabababang ang SHS.	✓	YES
1.004 PV Cable	✓	YES	(3) Tinatagap sa aming kung kum sa mga mabababang ang SHS.	✓	YES
1.004 Charge Controller and Battery Enclosure	✓	YES	(4) Tinatagap sa aming kung kum sa mga mabababang ang SHS.	✓	YES
1.004 LED Lamp, wires and switches	✓	YES	(5) Tinatagap sa aming kung kum sa mga mabababang ang SHS.	✓	YES
1.004 Solar Cable fixed work, protected from UV	✓	YES	(6) Tinatagap sa aming kung kum sa mga mabababang ang SHS.	✓	YES
1.004 Auxiliary Mobile phone charger	✓	YES	(7) Tinatagap sa aming kung kum sa mga mabababang ang SHS.	✓	YES
1.004 Auxiliary Radio	✓	YES	(8) Tinatagap sa aming kung kum sa mga mabababang ang SHS.	✓	YES
1.004 Auxiliary Torch and charging cable	✓	YES	(9) Tinatagap sa aming kung kum sa mga mabababang ang SHS.	✓	YES
1.004 Manual and poster	✓	YES	(10) Tinatagap sa aming kung kum sa mga mabababang ang SHS.	✓	YES
(b) Function Test			(11) Tinatagap sa aming kung kum sa mga mabababang ang SHS.	✓	YES
Control box indicator are OK (no default)	✓	YES	(12) Tinatagap sa aming kung kum sa mga mabababang ang SHS.	✓	YES
All lights and switches functioning	✓	YES	(13) Tinatagap sa aming kung kum sa mga mabababang ang SHS.	✓	YES
Phone charger functioning	✓	YES	(14) Tinatagap sa aming kung kum sa mga mabababang ang SHS.	✓	YES
Radio and torch light functioning	✓	YES	(15) Tinatagap sa aming kung kum sa mga mabababang ang SHS.	✓	YES
Properly functioning	✓	YES	(16) Tinatagap sa aming kung kum sa mga mabababang ang SHS.	✓	YES
Weather Condition during inspection	✓	YES	(17) Tinatagap sa aming kung kum sa mga mabababang ang SHS.	✓	YES

Tinatagap sa aming responsibilidad na bantayan ang pangalagaan ang Solar Home System (SHS) unit na ibinigay sa aming et aling pangalagaan ang pangalagaan ng unit o nang mga component nito. Alin ang pangalagaan na ang lahat ng pangalagaan naunang et dokumentong ito ay tama at pangalagaan.

Accepted by: MIKE SALIBO Member/Consumer (Print Name and Sign)  
Installed by: EDGAR S. SIBINGA Technician/Installer (Print Name and Sign)  
Noted by: JOYCE L. SIBINGA EC SHS Technician & QA No. (Print Name and Sign)

Duly accomplished IAS Form



Geotagged photo of Solar Panel w/ the beneficiary



**SULTAN KUDARAT ELECTRIC COOPERATIVE, INC.**  
Tacurong City



**Geotagged photo of System Box**



**Geotagged photo of Lighting Fixture**



**Geotagged photo of Flashlight and radio**



**Geotagged photo of RFID Card**





**SUPPLY, INSTALLATION, TESTING AND COMMISSIONING OF SOLAR PV MAINSTREAMING FOR  
“SULTAN KUDARAT ELECTRIC COOPERATIVE, INC.” FRANCHISE AREA 2024-1,600 UNITS PVM/SHS**

**NAME OF BENEFICIARY: TAWAKAL, BADRIA UGALINGAN**  
**ADDRESS: SITIO PROPER, BRGY. MOLON**  
**DATE OF INSTALLATION: MAY 4, 2025**

A man wearing a red baseball cap and a blue t-shirt stands in front of a weathered wooden house. He is holding a white sign with black text that reads: "NGP: TAWAKAL, BADRIA UGALINGAN, PROPER, MOLON", "MAGSAYSAY DISTRICT", "MAGSAYSAY PROVINCE, PHILIPPINES", "P.O. BOX 1234, TAWAKAL, BADRIA UGALINGAN", "PROPER, MOLON", "MAGSAYSAY DISTRICT", "MAGSAYSAY PROVINCE, PHILIPPINES". To his right, a solar panel is mounted on a tall metal pole. The background shows lush greenery and palm trees. At the bottom of the image, there is a black banner with white text providing geotag information.

**TAWAKAL, BADRIA UGALINGAN, PROPER, MOLON**  
Latitude 6.2099472 Longitude 124.3933022  
2025-05-04T11:36:30.786+08:00

**Geotagged photo of Solar Panel w/ the beneficiary**



**SULTAN KUDARAT ELECTRIC COOPERATIVE, INC.**  
Tacurong City



***Geotagged photo of System Box***



***Geotagged photo of Lighting Fixture***



***Geotagged photo of Flashlight and radio***



***Geotagged photo of RFID Card***





# SULTAN KUDARAT ELECTRIC COOPERATIVE, INC.

Tacurong City

## SUPPLY, INSTALLATION, TESTING AND COMMISSIONING OF SOLAR PV MAINSTREAMING FOR “SULTAN KUDARAT ELECTRIC COOPERATIVE, INC.” FRANCHISE AREA 2024-1,600 UNITS PVM/SHS

NAME OF BENEFICIARY: DIPATUAN, JONAISA DILNA  
ADDRESS: SITIO PROPER, BRGY. MOLON  
DATE OF INSTALLATION: MAY 4, 2025

**INSTALLATION ACCEPTANCE SHEET**  
Name, Address, Installation, Testing and Commissioning of LUMS Unit  
SPECS: Protection Solar Home System for PV Mainstreaming  
Project under the Integrated Rural Electrification and Operational  
Reliability for Electric Cooperatives  
SEA-1: 2024-1,600 UNITS PVM/SHS  
Supplier: COSTPLUS INC

1. Site ID Reference No. 00430251079-PWZSC04200062 Date of Installation 05/04/2025

2. Full name of Member Consumer DIPATUAN, JONAISA DILNA

3. Electric Cooperative SUKELCO, INC 3. Membership Number

4. Address (Lot No., Site/Porch/Cluster, Barangay, Municipality) SITIO PROPER, BRGY. MOLON, PALIMBANG, SUL. KUD

5. Full Name of Household Head DIPATUAN, JONAISA DILNA 5. Number of Household Members 3

Kung hindi naumay ang lahat ng requirements at pag-install ng SHS, hindi natin sa mga requirements ang ito maunangin at bilagay ang dahilan tungkol dito. Kung hindi naumay ang lahat ng requirements at dahilan tungkol dito, hindi natin sa mga requirements ang ito maunangin at bilagay ang dahilan tungkol dito.

Ang mga sumusunod na item ng SHS na maitatagpuan ng bawat (1) ay maunangin:		Ang mga bagay na nakasaad sa ibaba na may marka o bawat (1) ay maunangin:	
(A) Visual Inspection		(1) Inspection ng mababaw sa akin ng technician tungkol sa pagmamagasin ang SHS at tungkol sa pangangalaga ang batayon upang lubos na mapalibutan ang SHS.	
1.048 Solar PV Module mounting	<input checked="" type="checkbox"/> YES <input type="checkbox"/> NO	(2) Tinatagpuan sa akin tungkol sa ang welding machine at inspection ang mga situwasyon at insulating bond na pag-matagpuan.	
1.049 PV Cable	<input checked="" type="checkbox"/> YES <input type="checkbox"/> NO	(3) Idinagdag ng technician ang mga maraming gamit tungkol sa pagmamagasin ang SHS, binigay ang mga impormasyon tungkol sa pagmamagasin ang SHS, binigay ang mga impormasyon tungkol sa pagmamagasin ang SHS.	
1.048 Charge Controller and Battery Enclosure	<input checked="" type="checkbox"/> YES <input type="checkbox"/> NO	(4) Sa pag-install ng SHS, ang technician ay walang sinasagay sa pagmamagasin ang SHS, maunangin ang lahat ng mga requirements at pagmamagasin ang SHS.	
1.048 LED Lamp, wires and switches	<input checked="" type="checkbox"/> YES <input type="checkbox"/> NO	(5) Sa pagmamagasin ang SHS, maunangin ang lahat ng mga requirements at pagmamagasin ang SHS.	
1.048 Solar Cable Test-wire, protected from UV	<input checked="" type="checkbox"/> YES <input type="checkbox"/> NO	(6) Sa pagmamagasin ang SHS, maunangin ang lahat ng mga requirements at pagmamagasin ang SHS.	
1.048 Accessory: Mobile phone charger	<input checked="" type="checkbox"/> YES <input type="checkbox"/> NO	(7) Sa pagmamagasin ang SHS, maunangin ang lahat ng mga requirements at pagmamagasin ang SHS.	
1.048 Accessory: Radio	<input checked="" type="checkbox"/> YES <input type="checkbox"/> NO	(8) Sa pagmamagasin ang SHS, maunangin ang lahat ng mga requirements at pagmamagasin ang SHS.	
1.048 Accessory: Torch and charging cable	<input checked="" type="checkbox"/> YES <input type="checkbox"/> NO	(9) Sa pagmamagasin ang SHS, maunangin ang lahat ng mga requirements at pagmamagasin ang SHS.	
1.048 Manual and posters	<input checked="" type="checkbox"/> YES <input type="checkbox"/> NO	(10) Sa pagmamagasin ang SHS, maunangin ang lahat ng mga requirements at pagmamagasin ang SHS.	
(B) Function Test		(11) Sa pagmamagasin ang SHS, maunangin ang lahat ng mga requirements at pagmamagasin ang SHS.	
Control box indicators are OK (no default)	<input checked="" type="checkbox"/> YES <input type="checkbox"/> NO	(12) Sa pagmamagasin ang SHS, maunangin ang lahat ng mga requirements at pagmamagasin ang SHS.	
All lights and switches functioning	<input checked="" type="checkbox"/> YES <input type="checkbox"/> NO	(13) Sa pagmamagasin ang SHS, maunangin ang lahat ng mga requirements at pagmamagasin ang SHS.	
Phone charger functioning	<input checked="" type="checkbox"/> YES <input type="checkbox"/> NO	(14) Sa pagmamagasin ang SHS, maunangin ang lahat ng mga requirements at pagmamagasin ang SHS.	
Radio and torch light functioning	<input checked="" type="checkbox"/> YES <input type="checkbox"/> NO	(15) Sa pagmamagasin ang SHS, maunangin ang lahat ng mga requirements at pagmamagasin ang SHS.	
Prepaid functioning	<input checked="" type="checkbox"/> YES <input type="checkbox"/> NO	(16) Sa pagmamagasin ang SHS, maunangin ang lahat ng mga requirements at pagmamagasin ang SHS.	
Weather Condition During Inspection	<input checked="" type="checkbox"/> YES <input type="checkbox"/> NO	(17) Sa pagmamagasin ang SHS, maunangin ang lahat ng mga requirements at pagmamagasin ang SHS.	

Tratagang sa ang responsibility na batayon at pangangalaga ang Solar Home System (SHS) unit na binigay sa akin at aking pananagutan ang pagmamagasin ng unit o ang mga component nito. Alin ang pinatutuman na ang lahat ng impormasyon nakasaad sa dokumentong ito ay tama at pangangalaga.

Accepted by: JONAISA DILNA (Print Name and Sign)  
Installed by: EDGAR (Print Name and Sign)  
Noted by: JONAISA DILNA (Print Name and Sign)

Duly accomplished IAS Form



Geotagged photo of Solar Panel w/ the beneficiary



**SULTAN KUDARAT ELECTRIC COOPERATIVE, INC.**  
Tacurong City



DIPATUAN, JONAISA DILNA, PROPER, MOLON  
Latitude 6.2042816 Longitude 124.3888991  
2025-05-04T12:44:36.071+08:00

**Geotagged photo of System Box**



DIPATUAN, JONAISA DILNA, PROPER, MOLON  
Latitude 6.2042816 Longitude 124.3888991  
2025-05-04T12:44:36.071+08:00

**Geotagged photo of Lighting Fixture**



DIPATUAN, JONAISA DILNA, PROPER, MOLON  
Latitude 6.2042816 Longitude 124.3888991  
2025-05-04T12:44:36.071+08:00

**Geotagged photo of Flashlight and radio**

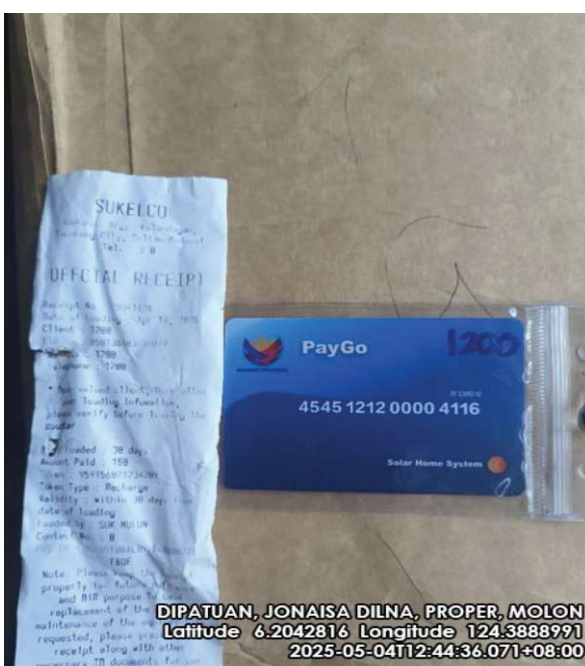

DIPATUAN, JONAISA DILNA, PROPER, MOLON  
Latitude 6.2042816 Longitude 124.3888991  
2025-05-04T12:44:36.071+08:00

**Geotagged photo of RFID Card**





NAME OF BENEFICIARY: BIORE, DARIOS DUMAGAY  
ADDRESS: SITIO PROPER, BRGY. MOLON  
DATE OF INSTALLATION: MAY 4, 2025



***Geotagged photo of Solar Panel w/ the beneficiary***



**SULTAN KUDARAT ELECTRIC COOPERATIVE, INC.**  
Tacurong City



**Geotagged photo of System Box**



**Geotagged photo of Lighting Fixture**



**Geotagged photo of Flashlight and radio**



**Geotagged photo of RFID Card**





**SUPPLY, INSTALLATION, TESTING AND COMMISSIONING OF SOLAR PV MAINSTREAMING FOR  
“SULTAN KUDARAT ELECTRIC COOPERATIVE, INC.” FRANCHISE AREA 2024-1,600 UNITS PVM/SHS**

NAME OF BENEFICIARY: KALAING, ABDULRAHMAN BAGUNDANG  
ADDRESS: SITIO PROPER, BRGY. MOLON  
DATE OF INSTALLATION: MAY 4, 2025

A young man with short dark hair, wearing a black and white long-sleeved shirt with 'Drift Camp' written on it, stands in front of a small wooden building with a corrugated metal roof. A solar panel is mounted on a tall metal pole above him. He is holding a whiteboard with handwritten text in Indonesian. The text on the whiteboard reads: 'NOMOR KALANG: 882178888, BAKU-0888', 'LOKASI: FRUTER, MALOU', 'BANDUNG MALOU', 'MUNICIPALITY: PAKIPUNANG, SUB. KED', 'PV SERIAL # : F2615011700000', 'UNIT SERIAL # : F341000000000', 'KODE VERIFIKASI: 8888888888888888', 'DATE NOTIFIED: 11/11/2025'. The background shows a lush green landscape under a clear sky.



**SULTAN KUDARAT ELECTRIC COOPERATIVE, INC.**  
Tacurong City



**Geotagged photo of System Box**



**Geotagged photo of Lighting Fixture**



**Geotagged photo of Flashlight and radio**

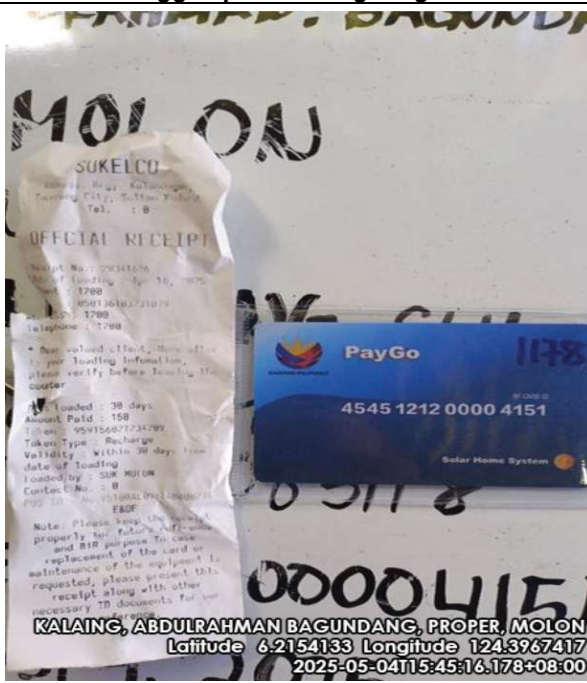

**Geotagged photo of RFID Card**





# SULTAN KUDARAT ELECTRIC COOPERATIVE, INC.

Tacurong City

## SUPPLY, INSTALLATION, TESTING AND COMMISSIONING OF SOLAR PV MAINSTREAMING FOR “SULTAN KUDARAT ELECTRIC COOPERATIVE, INC.” FRANCHISE AREA 2024-1,600 UNITS PVM/SHS

NAME OF BENEFICIARY: KALAING, ANDALANI KALID  
ADDRESS: SITIO PROPER, BRGY. MOLON  
DATE OF INSTALLATION: MAY 4, 2025

**INSTALLATION ACCEPTANCE SHEET**  
Solely for the purpose of confirming the proper installation and Commissioning of SHS Unit  
as per the Philippine Solar Home System (SHS) Installation and Commissioning Manual  
Printed under the Standard Brand Electrohome and Operational  
Guidelines by Electric Cooperative  
NEA - 1 - 1 - 2022  
Supplier: COSTPLUS INC

1. SHS Reference No. 154220307387 2. Date of Installation 05/04/2025

3. Full name of Member Consumer (Surname, Given Name, Middle Initial) KALAING, ANDALANI KALID

4. Electric Cooperative SUKELCO, INC. 5. Membership Number                     

6. Address (Lot No., Sitio/Purok/Cluster, Barangay, Municipality) SITIO, PROPER, MOLON, BRGY. MOLON, PAUMBANG, SUL, KUD

7. Full Name of Household Head KALAING, ANDALANI KALID 8. Number of Household Members 7

Kang lahat ng mga pangangailangan ng SHS, itinatagpuan sa mga pangangailangan ng SHS unit ng beneficiary ang mga pangangailangan ng SHS unit ng beneficiary.

Ang mga pangangailangan ng SHS na maitatagpuan sa SHS unit ng beneficiary:

Ang mga pangangailangan ng SHS na maitatagpuan sa SHS unit ng beneficiary	Ang mga pangangailangan ng SHS na maitatagpuan sa SHS unit ng beneficiary
(a) Visual Inspection	(b) Function Test
1.040 Solar PV module mounting	1.040 Solar PV module mounting
1.040 PV Cable	1.040 PV Cable
1.040 Charge Controller and Battery Enclosure	1.040 Charge Controller and Battery Enclosure
1.040 LED lamps, wires and switches	1.040 LED lamps, wires and switches
1.040 Solar Cable Road work, protected from UV	1.040 Solar Cable Road work, protected from UV
1.040 Accessory mobile phone charger	1.040 Accessory mobile phone charger
1.040 Accessory Radio	1.040 Accessory Radio
1.040 Accessory Torch and charging cable	1.040 Accessory Torch and charging cable
1.040 Manual and poster	1.040 Manual and poster
(b) Function Test	(c) Safety Test
Control box indicators are OK (no default)	Control box indicators are OK (no default)
All lights and switches functioning	All lights and switches functioning
Phone charger functioning	Phone charger functioning
Radio and torch light functioning	Radio and torch light functioning
Manual functioning	Manual functioning
Weather Condition during inspection	Weather Condition during inspection

Tested by: ANDALANI KALAING Installed by: EDGAR E. JIMENEZ Noted by: JAYSON C. CERBAN

(Print Name and Sign) (Print Name and Sign) (Print Name and Sign)

Tinatagpuan sa mga pangangailangan ng beneficiary ang mga pangangailangan ng SHS unit ng beneficiary. Ang mga pangangailangan ng SHS unit ng beneficiary ang mga pangangailangan ng SHS unit ng beneficiary.

Duly accomplished IAS Form



Geotagged photo of Solar Panel w/ the beneficiary



**SULTAN KUDARAT ELECTRIC COOPERATIVE, INC.**  
Tacurong City

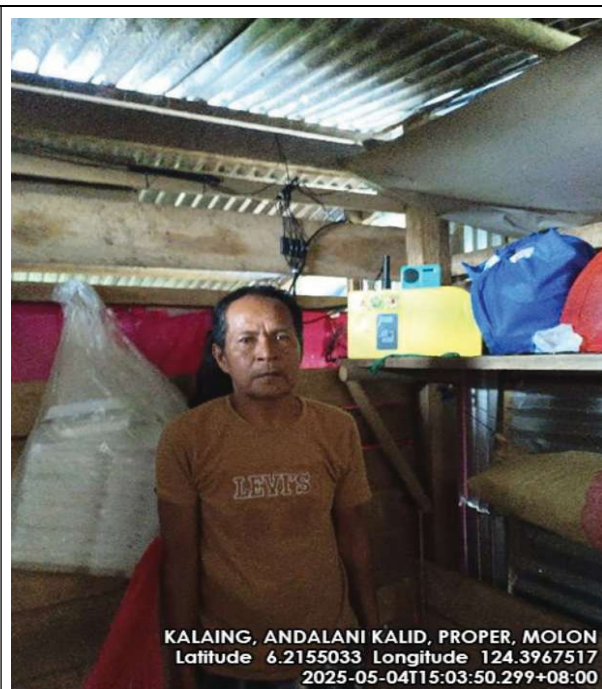

**Geotagged photo of System Box**



**Geotagged photo of Lighting Fixture**



**Geotagged photo of Flashlight and radio**

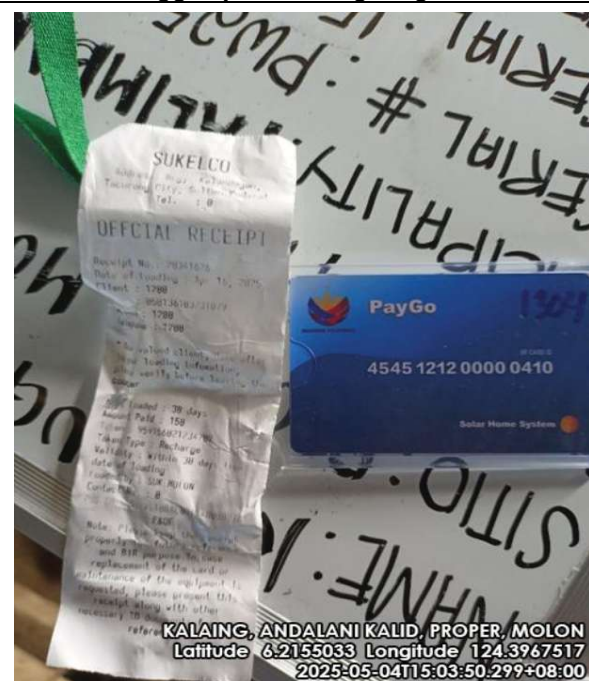

**Geotagged photo of RFID Card**





**SUPPLY, INSTALLATION, TESTING AND COMMISSIONING OF SOLAR PV MAINSTREAMING FOR  
“SULTAN KUDARAT ELECTRIC COOPERATIVE, INC.” FRANCHISE AREA 2024-1,600 UNITS PVM/SHS**

NAME OF BENEFICIARY: BANSIL, AL-NORIE MAMINTAL  
ADDRESS: SITIO PROPER, BRGY. MOLON  
DATE OF INSTALLATION: MAY 4, 2025

***Duly accomplished IAS Form***





**SULTAN KUDARAT ELECTRIC COOPERATIVE, INC.**  
Tacurong City



**Geotagged photo of System Box**



**Geotagged photo of Lighting Fixture**



**Geotagged photo of Flashlight and radio**

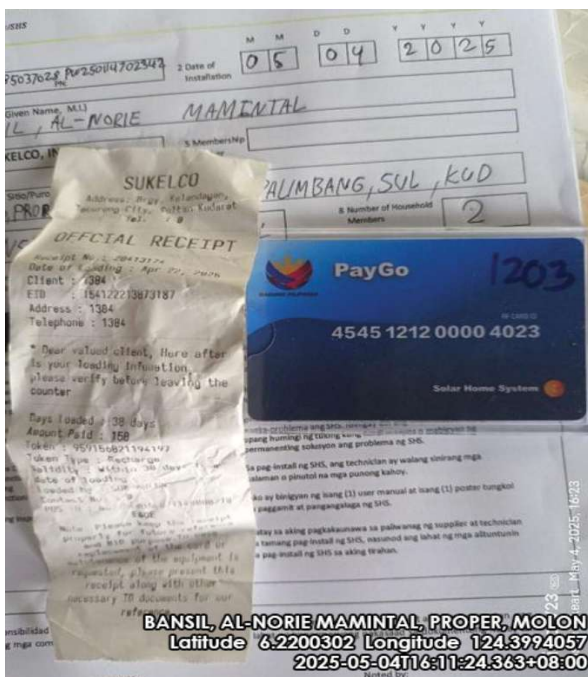

**Geotagged photo of RFID Card**





# SULTAN KUDARAT ELECTRIC COOPERATIVE, INC.

Tacurong City

## SUPPLY, INSTALLATION, TESTING AND COMMISSIONING OF SOLAR PV MAINSTREAMING FOR “SULTAN KUDARAT ELECTRIC COOPERATIVE, INC.” FRANCHISE AREA 2024-1,600 UNITS PVM/SHS

NAME OF BENEFICIARY: NALUD, GAPOR BAGANDAY  
ADDRESS: SITIO PROPER, BRGY. MOLON  
DATE OF INSTALLATION: MAY 4, 2025

**INSTALLATION ACCEPTANCE SHEET**  
Applies: Delivery, Installation, Testing and Commissioning of LAMS Units  
Approved: Minimum 1000 Watts System for PV Mainstreaming  
Based on the Standard Rural Electrification and Operational  
Guidelines for Electric Cooperatives  
SLEA Form No. 1-2023  
Revised: 2023

1. SLEA Reference No. 2024/05/04 2. Date of Installation 05/04/2025

3. Full name of Member Consumer NALUD, GAPOR BAGANDAY

4. Electric Cooperative SUKELCO, INC 5. Membership Number

6. Address SITIO, PROPER, MOLON, BRGY. MOLON, PALIMBANG, SUL, KUD

7. Full Name of Household Head NALUD, GAPOR BAGANDAY 8. Number of Household Members 11

*Ang lahat ng mga item sa mga requirements sa pag-install ng SHS, ibang-ibang sa mga requirements ang ito na may mga requirements sa pag-install ng SHS, ibang-ibang sa mga requirements ang ito na may mga requirements sa pag-install ng SHS.*

Ang mga item sa mga requirements sa pag-install ng SHS, ibang-ibang sa mga requirements ang ito na may mga requirements sa pag-install ng SHS.	Ang mga item sa mga requirements sa pag-install ng SHS, ibang-ibang sa mga requirements ang ito na may mga requirements sa pag-install ng SHS.
(A) Visual Inspection	(A) Visual Inspection
1.041 Solar PV Module mounting	1.041 Solar PV Module mounting
1.042 PV Cable	1.042 PV Cable
1.043 Charge Controller and Battery Enclosure	1.043 Charge Controller and Battery Enclosure
1.044 LED Lamps, wires and switches	1.044 LED Lamps, wires and switches
1.045 Solar Cable (all work, grounded from LV)	1.045 Solar Cable (all work, grounded from LV)
1.046 Accessory: Mobile phone charger	1.046 Accessory: Mobile phone charger
1.047 Accessory: Radio	1.047 Accessory: Radio
1.048 Accessory: Torch and charging cable	1.048 Accessory: Torch and charging cable
1.049 Manual and posters	1.049 Manual and posters
(B) Function Test	(B) Function Test
Control line indicators are OK (as default)	Control line indicators are OK (as default)
All lights and switches functioning	All lights and switches functioning
Phone charger functioning	Phone charger functioning
Radio and torch light functioning	Radio and torch light functioning
Prepaid functioning	Prepaid functioning
Weather Condition during inspection	Weather Condition during inspection

Tratamiento a la responsabilidad de la instalación de un Sistema Solar Home System (SHS) unit na ibinigay sa akin at aling panangalan ang paghahati ng unit sa mga component nito. Akin ang photostudy na ang lahat ng impormasyong nakasaad sa dokumentong ito ay tama at pangingatnang.

Accepted by: GAPOR B. NALUD Member Consumer (Print Name and Sign)  
Installed by: EDGAR V. ARMOGONES Technician / Installer (Print Name and Sign)  
Noted by: JAYSON V. CARMONA EC SHO Technician & ID No. (Print Name and Sign)

Duly accomplished IAS Form

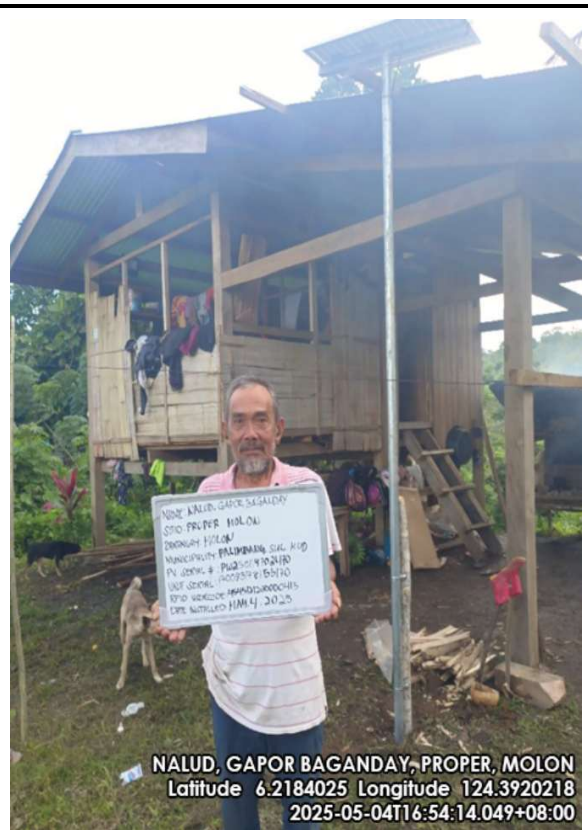

Geotagged photo of Solar Panel w/ the beneficiary



**SULTAN KUDARAT ELECTRIC COOPERATIVE, INC.**  
Tacurong City



**Geotagged photo of System Box**



**Geotagged photo of Lighting Fixture**

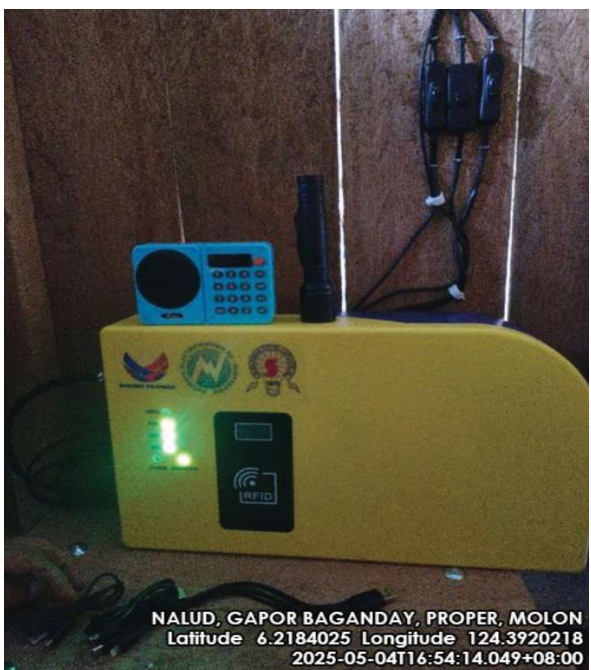

**Geotagged photo of Flashlight and radio**



**Geotagged photo of RFID Card**





**SUPPLY, INSTALLATION, TESTING AND COMMISSIONING OF SOLAR PV MAINSTREAMING FOR  
“SULTAN KUDARAT ELECTRIC COOPERATIVE, INC.” FRANCHISE AREA 2024-1,600 UNITS PVM/SHS**

NAME OF BENEFICIARY: KAGUILAK, SAMER GUIANDAL  
ADDRESS: SITIO PROPER, BRGY. MOLON  
DATE OF INSTALLATION: MAY 4, 2025

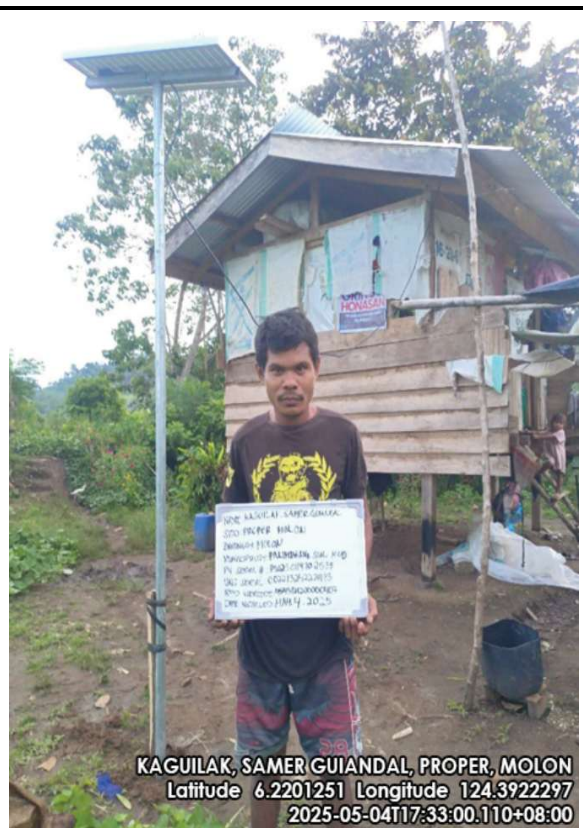
[illegible]

***Geotagged photo of Solar Panel w/ the beneficiary***



**SULTAN KUDARAT ELECTRIC COOPERATIVE, INC.**  
Tacurong City



**Geotagged photo of System Box**



**Geotagged photo of Lighting Fixture**



**Geotagged photo of Flashlight and radio**

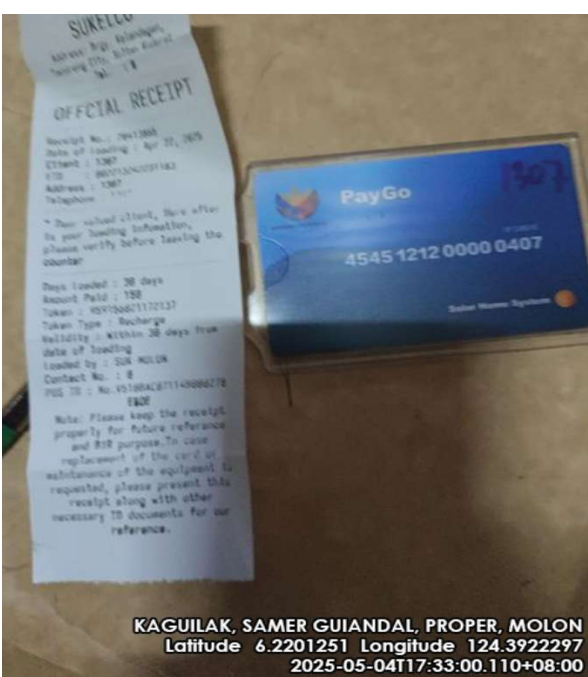

**Geotagged photo of RFID Card**





**SUPPLY, INSTALLATION, TESTING AND COMMISSIONING OF SOLAR PV MAINSTREAMING FOR  
“SULTAN KUDARAT ELECTRIC COOPERATIVE, INC.” FRANCHISE AREA 2024-1,600 UNITS PVM/SHS**

**NAME OF BENEFICIARY: SALIM, BABAY PAKI**  
**ADDRESS: SITIO PROPER, BRGY. MOLON**  
**DATE OF INSTALLATION: MAY 4, 2025**

NAME: SALIM BABAY PAKI  
PROPER, MOLON  
PROVINCE: JALAJAN  
DISTRICT: BAMBANG  
TEL. NO: 0905 4144100047  
E-MAIL: SALIMBABAYPAKI@GMAIL.COM  
DATE: 2025-05-04

**SALIM, BABAY PAKI, PROPER, MOLON**  
Latitude 6.2198823 Longitude 124.3921711  
2025-05-04T17:49:24.904+08:00

**Geotagged photo of Solar Panel w/ the beneficiary**



NAME OF BENEFICIARY: SAMPIANO, OMAR UNDO  
ADDRESS: SITIO PROPER, BRGY. MOLON  
DATE OF INSTALLATION: MAY 4, 2025







**SULTAN KUDARAT ELECTRIC COOPERATIVE, INC.**  
Tacurong City



**Geotagged photo of System Box**



**Geotagged photo of Lighting Fixture**



**Geotagged photo of Flashlight and radio**

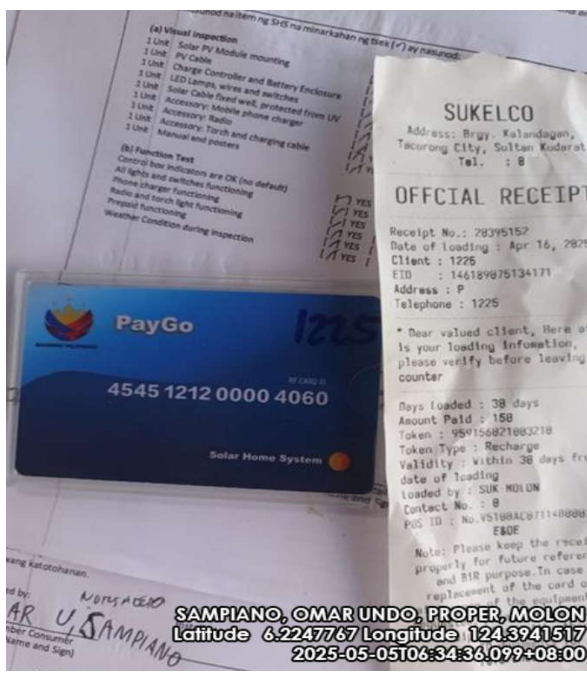

**Geotagged photo of RFID Card**



**SUPPLY, INSTALLATION, TESTING AND COMMISSIONING OF SOLAR PV MAINSTREAMING FOR  
“SULTAN KUDARAT ELECTRIC COOPERATIVE, INC.” FRANCHISE AREA 2024-1,600 UNITS PVM/SHS**

NAME OF BENEFICIARY: LADSAK, BENLADIN PALON  
ADDRESS: SITIO BADTEK, BRGY. MOLON  
DATE OF INSTALLATION: MAY 5, 2025

A photograph of a man standing in front of a wooden building, holding a sign that displays the following information: "POND LADSAK, BENLADIN PALON", "0505 100075", "Longitude 124.41", "Manuscript (BENLADIN PALON)", "PE 0000 0 1000000000", "0505 100075 1000000000", "PE 0000 0 1000000000", "PE 0000 0 1000000000", "PE 0000 0 1000000000". The man is wearing a green shirt and purple pants. The building behind him is made of wood and has a corrugated metal roof. A solar panel is mounted on a pole next to the building. The background shows some greenery and a clear sky.

***Duly accomplished IAS Form***

***Geotagged photo of Solar Panel w/ the beneficiary***





**SULTAN KUDARAT ELECTRIC COOPERATIVE, INC.**  
Tacurong City



*Geotagged photo of System Box*



*Geotagged photo of Lighting Fixture*



*Geotagged photo of Flashlight and radio*

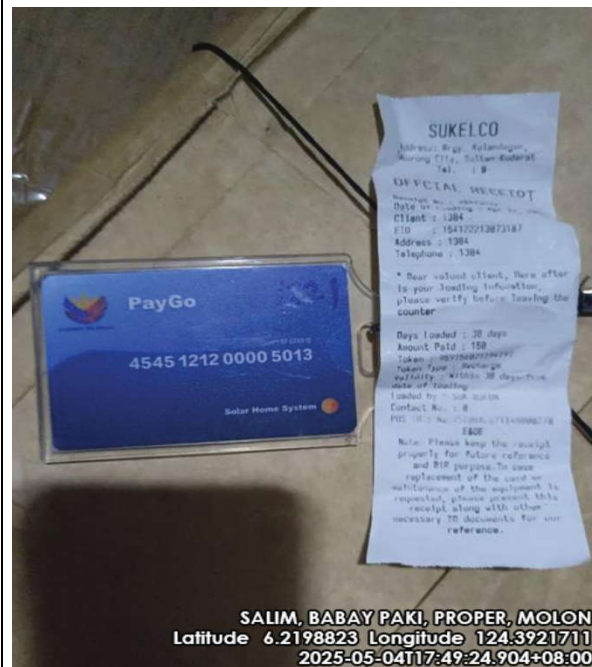

*Geotagged photo of RFID Card*



**SUPPLY, INSTALLATION, TESTING AND COMMISSIONING OF SOLAR PV MAINSTREAMING FOR  
“SULTAN KUDARAT ELECTRIC COOPERATIVE, INC.” FRANCHISE AREA 2024-1,600 UNITS PVM/SHS**

NAME OF BENEFICIARY: MAMINTAL, GUIAPAL SARIP  
ADDRESS: SITIO BADTEK, BRGY. MOLON  
DATE OF INSTALLATION: MAY 5, 2025

MAMINTAL, GUIAPAL SARIP, BADTEK, MOLON  
 Latitude 6.246052 Longitude 124.4078955  
 2025-05-06T17:07:21.088+08:00

Geotagged photo of Solar Panel w/ the beneficiary





# SULTAN KUDARAT ELECTRIC COOPERATIVE, INC.

Tacurong City

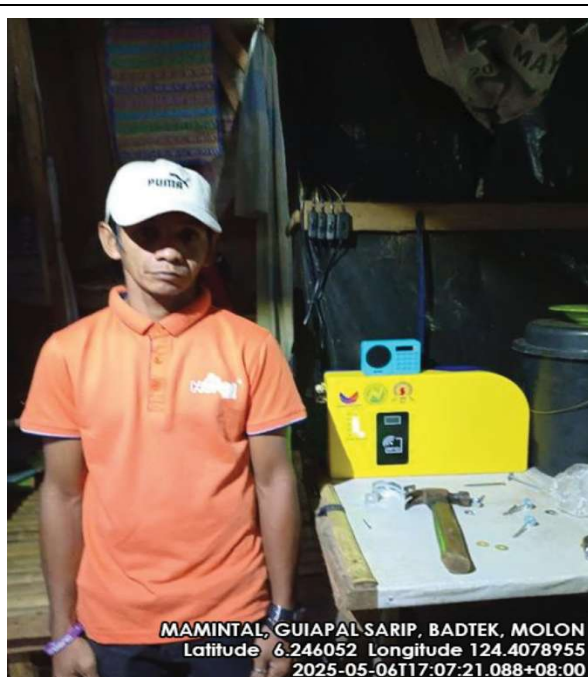

*Geotagged photo of System Box*



*Geotagged photo of Lighting Fixture*



*Geotagged photo of Flashlight and radio*



*Geotagged photo of RFID Card*



# SULTAN KUDARAT ELECTRIC COOPERATIVE, INC.

Tacurong City

## SUPPLY, INSTALLATION, TESTING AND COMMISSIONING OF SOLAR PV MAINSTREAMING FOR “SULTAN KUDARAT ELECTRIC COOPERATIVE, INC.” FRANCHISE AREA 2024-1,600 UNITS PVM/SHS

NAME OF BENEFICIARY: SALIK, HASNA AKMAD  
ADDRESS: SITIO BADTEK, BRGY. MOLON  
DATE OF INSTALLATION: MAY 6, 2025

**INSTALLATION ACCEPTANCE SHEET**  
Receipt, Delivery, Installation, Testing and Commissioning of SHS Unit  
S.S. (Sole Supplier) / S.S. (Sole Supplier) / S.S. (Sole Supplier) / S.S. (Sole Supplier)  
Project under the Philippine Power Privatization and Expansion  
Initiative for Electric Cooperatives  
NEDA - 111-11-1111-1111-1111  
Supplier: COSTPLUS INC.

1. SHS ID Reference No. 240506/11111111111111111111 2. Date of Installation 05/06/2025

3. Full name of Member Consumer SALIK, HASNA AKMAD

4. Electric Cooperative SUKELCO, INC. 5. Membership Number

6. Address (Lot No., Site/Porch/Cluster, Barangay, Municipality)  
SITIO BADTEK, BRGY. MOLON, PALIMBANG, SULTAN KUDARAT

7. Full Name of Household Head SALIK, HASNA AKMAD 8. Number of Household Members 3

*Being filled in accordance with the requirements of the SHS Unit, based on the requirements of the SHS Unit, based on the requirements of the SHS Unit, based on the requirements of the SHS Unit.*

Ang mga kategorya na nakasaad sa SHS na maitatagpuan ng SHS (S) ay naunang	Ang mga kategorya na nakasaad sa SHS na maitatagpuan ng SHS (S) ay naunang
(A) Visual Inspection	(A) Visual Inspection
1. SHS Solar PV Module mounting	1. SHS Solar PV Module mounting
2. SHS PV Cable	2. SHS PV Cable
3. SHS Charge Controller and Battery Enclosure	3. SHS Charge Controller and Battery Enclosure
4. SHS LED Lamp, wires and switches	4. SHS LED Lamp, wires and switches
5. SHS Solar Cable fixed well, protected from UV	5. SHS Solar Cable fixed well, protected from UV
6. SHS Accessory Mobile phone charger	6. SHS Accessory Mobile phone charger
7. SHS Accessory Radio	7. SHS Accessory Radio
8. SHS Accessory Torch and charging cable	8. SHS Accessory Torch and charging cable
9. SHS Manual and posters	9. SHS Manual and posters
(B) Function Test	(B) Function Test
1. Control box indication are OK (no default)	1. Control box indication are OK (no default)
2. All lights and switches functioning	2. All lights and switches functioning
3. Prime charger functioning	3. Prime charger functioning
4. Radio and torch light functioning	4. Radio and torch light functioning
5. Proper functioning	5. Proper functioning
6. Weather Condition during inspection	6. Weather Condition during inspection

Trinatanggap ko ang responsibilidad na bentaryon at pangalagaan ang Solar Home System (SHS) unit na ibinigay sa akin at aling pangangapang ang paggamit ng unit o nang mga component nito. Alin ang pinatutugyan na ang lahat ng impormasyong nakasaad sa dokumentong ito ay tama at pautang katatagan.

Accepted by: SALIK, HASNA AKMAD Member Consumer (Print Name and Sign)  
Installed by: EDGAR C. GONZALEZ Technician / Installer (Print Name and Sign)  
Noted by: JAYSON V. CEBALTA ECU Technician & ID No. (Print Name and Sign)

Duly accomplished IAS Form



Geotagged photo of Solar Panel w/ the beneficiary





**SULTAN KUDARAT ELECTRIC COOPERATIVE, INC.**  
Tacurong City



**Geotagged photo of System Box**



**Geotagged photo of Lighting Fixture**



**Geotagged photo of Flashlight and radio**



**Geotagged photo of RFID Card**



**SUPPLY, INSTALLATION, TESTING AND COMMISSIONING OF SOLAR PV MAINSTREAMING FOR  
“SULTAN KUDARAT ELECTRIC COOPERATIVE, INC.” FRANCHISE AREA 2024-1,600 UNITS PVM/SHS**

**NAME OF BENEFICIARY: DILAMPATAN, ESMAEL ALPA**  
**ADDRESS: SITIO BADTEK, BRGY. MOLON**  
**DATE OF INSTALLATION: MAY 6, 2025**

**DILAMPATAN, ESMAEL ALPA, BADTEK, MOLON**  
**Latitude 6.2430345 Longitude 124.4058686**  
**2025-05-06T15:39:13.197+08:00**

**Geotagged photo of Solar Panel w/ the beneficiary**





**SULTAN KUDARAT ELECTRIC COOPERATIVE, INC.**  
Tacurong City



DILAMPATAN, ESMAEL ALPA, BADTEK, MOLON  
Latitude 6.2430345 Longitude 124.4058686  
2025-05-06T15:39:13.197+08:00

*Geotagged photo of System Box*



DILAMPATAN, ESMAEL ALPA, BADTEK, MOLON  
Latitude 6.2430345 Longitude 124.4058686  
2025-05-06T15:39:13.197+08:00

*Geotagged photo of Lighting Fixture*



DILAMPATAN, ESMAEL ALPA, BADTEK, MOLON  
Latitude 6.2430345 Longitude 124.4058686  
2025-05-06T15:39:13.197+08:00

*Geotagged photo of Flashlight and radio*



SUKELCO  
Address: Brgy. Kalandagan,  
Tacurong City, Sultan Kudarat  
Tel. : 09410130

OFFICIAL RECEIPT

Receipt No. : 29410130  
Date of loading : Apr 27, 2025  
Client : 1313  
ETD : 240718/217064  
Address : 1313  
Telephone : 1313

\* Dear valued client, Here after  
is your loading information,  
please verify before leaving the  
counter

Days loaded : 30 days  
Amount Paid : 158  
Taken : 05/15/2025/1827182  
Taken Type : Recharge  
Validity : Within 30 days from  
date of loading  
Loaded by : SUK MOLON  
Contact No. : 8  
PUS TO : No. V510HAC0711-0000218

NOTE: Please keep this receipt  
properly for future reference  
and with purpose for  
replacement of the equipment  
requested, please present this  
receipt along with the  
necessary ID documents for our  
reference.



DILAMPATAN, ESMAEL ALPA, BADTEK, MOLON  
Latitude 6.2430345 Longitude 124.4058686  
2025-05-06T15:39:13.197+08:00

*Geotagged photo of RFID Card*



**SUPPLY, INSTALLATION, TESTING AND COMMISSIONING OF SOLAR PV MAINSTREAMING FOR  
“SULTAN KUDARAT ELECTRIC COOPERATIVE, INC.” FRANCHISE AREA 2024-1,600 UNITS PVM/SHS**

NAME OF BENEFICIARY: SANDAL, JUHAIRA GALANG  
ADDRESS: SITIO BADTEK, BRGY. MOLON  
DATE OF INSTALLATION: MAY 6, 2025

A woman wearing a green hijab and a green long-sleeved shirt stands in front of a weathered wooden house. She is holding a white sign with black text. To her right, a tall metal pole supports a solar panel. The background shows a rural landscape with hills and a blue container. The sign on the woman's chest contains the following text:

VINE SAGOL JAWA-ULAH  
LTD BADTEK  
DOROH FULU  
MANGKUPH PELLINGANG, SUL KLO  
PUL JORAH & PUL JORAH  
PUL JORAH & PUL JORAH  
PUL JORAH & PUL JORAH  
DATE INSTALLED / 14-7-06-22-5

**DILAMPATAN, ESMAEL ALPA, BADTEK, MOLON**  
Latitude 6.2431502 Longitude 124.4059454  
2025-05-06T15:03:13.296+08:00

**Geotagged photo of Solar Panel w/ the beneficiary**





**SULTAN KUDARAT ELECTRIC COOPERATIVE, INC.**  
Tacurong City

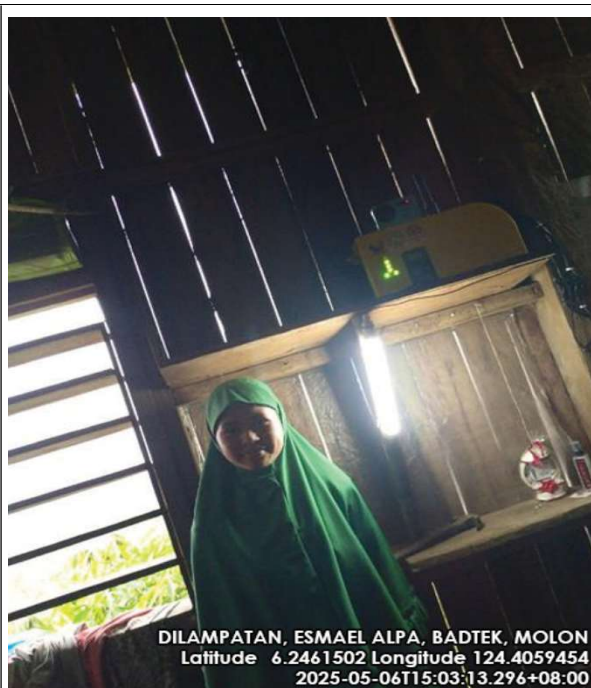

**Geotagged photo of System Box**



**Geotagged photo of Lighting Fixture**



**Geotagged photo of Flashlight and radio**



**Geotagged photo of RFID Card**



**SULTAN KUDARAT ELECTRIC COOPERATIVE, INC.**  
Tacurong City



**Geotagged photo of System Box**



**Geotagged photo of Lighting Fixture**



**Geotagged photo of Flashlight and radio**



**Geotagged photo of RFID Card**





# SULTAN KUDARAT ELECTRIC COOPERATIVE, INC.

Tacurong City

## SUPPLY, INSTALLATION, TESTING AND COMMISSIONING OF SOLAR PV MAINSTREAMING FOR "SULTAN KUDARAT ELECTRIC COOPERATIVE, INC." FRANCHISE AREA 2024-1,600 UNITS PVM/SHS

NAME OF BENEFICIARY: SABDULLAH, USOP YUSOP  
ADDRESS: SITIO BADTEK, BRGY. MOLON  
DATE OF INSTALLATION: MAY 6, 2025

**INSTALLATION ACCEPTANCE SHEET**  
Supply, Delivery, Installation, Testing and Commissioning of 1,600 Units  
of PV Mainstreaming  
Project under the Transport and Infrastructure and Operational  
Reliability for Electric Cooperatives  
SEA-1-2024-1-1600  
Supplier: COSTPLUS INC.

1. SHS ID Reference No. PM01/24/2101017 PM2402/401017 2. Date of Installation 05/06/2025

3. Full name of Member Consumer SABDULLAH, USOP YUSOP

4. Electric Cooperative SUKELCO, INC 5. Membership Number

6. Address (Lot No., Site/Purok/Cluster, Barangay, Municipality)  
SITIO BADTEK, BARANGAY MOLON, PALIHANG, SULTAN KUDARAT

7. Full Name of Household Head SABDULLAH, USOP YUSOP 8. Number of Household Members 3

*Kung hindi naumay mga pangangailangan sa pag-install ng SHS, tandaan sa mga requirements ang ito; kung mayroon pang pangangailangan, ito ay hindi naumay. Mga bagay na ito naumay sa mga requirements ng SHS, tandaan sa mga requirements ang ito; kung mayroon pang pangangailangan, ito ay hindi naumay.*

Ang mga sumusunod na item ng SHS na inamarkahan ng bukas (✓) ay naumay:		Ang mga bagay na nakasagot sa bukas na may marka o bukas (✓) ay naumay:	
<b>(a) Visual Inspection</b>		<b>(b) Function Test</b>	
1 Unit: Solar PV Module mounting	<input checked="" type="checkbox"/> YES <input type="checkbox"/> NO	1. Ipinatibay ang matatag na alin ng technician hanggang gamitin ang SHS at hanggang pangangailangan ang tekniko ng tekniko na magamit ang SHS.	<input checked="" type="checkbox"/> YES <input type="checkbox"/> NO
1 Unit: PV Cable	<input checked="" type="checkbox"/> YES <input type="checkbox"/> NO	2. Ipinatibay ang matatag na alin ng technician hanggang gamitin ang SHS at hanggang pangangailangan ang tekniko ng tekniko na magamit ang SHS.	<input checked="" type="checkbox"/> YES <input type="checkbox"/> NO
1 Unit: Charge Controller and Battery Enclosure	<input checked="" type="checkbox"/> YES <input type="checkbox"/> NO	3. Ipinatibay ang matatag na alin ng technician hanggang gamitin ang SHS at hanggang pangangailangan ang tekniko ng tekniko na magamit ang SHS.	<input checked="" type="checkbox"/> YES <input type="checkbox"/> NO
1 Unit: LED Lamp, wires and switches	<input checked="" type="checkbox"/> YES <input type="checkbox"/> NO	4. Ipinatibay ang matatag na alin ng technician hanggang gamitin ang SHS at hanggang pangangailangan ang tekniko ng tekniko na magamit ang SHS.	<input checked="" type="checkbox"/> YES <input type="checkbox"/> NO
1 Unit: Solar Cable Feed and, protected from UV	<input checked="" type="checkbox"/> YES <input type="checkbox"/> NO	5. Ipinatibay ang matatag na alin ng technician hanggang gamitin ang SHS at hanggang pangangailangan ang tekniko ng tekniko na magamit ang SHS.	<input checked="" type="checkbox"/> YES <input type="checkbox"/> NO
1 Unit: Accessory Mobile phone charger	<input checked="" type="checkbox"/> YES <input type="checkbox"/> NO	6. Ipinatibay ang matatag na alin ng technician hanggang gamitin ang SHS at hanggang pangangailangan ang tekniko ng tekniko na magamit ang SHS.	<input checked="" type="checkbox"/> YES <input type="checkbox"/> NO
1 Unit: Accessory Radio	<input checked="" type="checkbox"/> YES <input type="checkbox"/> NO	7. Ipinatibay ang matatag na alin ng technician hanggang gamitin ang SHS at hanggang pangangailangan ang tekniko ng tekniko na magamit ang SHS.	<input checked="" type="checkbox"/> YES <input type="checkbox"/> NO
1 Unit: Accessory Torch and charging cable	<input checked="" type="checkbox"/> YES <input type="checkbox"/> NO	8. Ipinatibay ang matatag na alin ng technician hanggang gamitin ang SHS at hanggang pangangailangan ang tekniko ng tekniko na magamit ang SHS.	<input checked="" type="checkbox"/> YES <input type="checkbox"/> NO
1 Unit: Manual and posters	<input checked="" type="checkbox"/> YES <input type="checkbox"/> NO	9. Ipinatibay ang matatag na alin ng technician hanggang gamitin ang SHS at hanggang pangangailangan ang tekniko ng tekniko na magamit ang SHS.	<input checked="" type="checkbox"/> YES <input type="checkbox"/> NO
<b>(c) Function Test</b>		<b>(d) Safety</b>	
Control box indicators are OK (as default)	<input checked="" type="checkbox"/> YES <input type="checkbox"/> NO	1. Ipinatibay ang matatag na alin ng technician hanggang gamitin ang SHS at hanggang pangangailangan ang tekniko ng tekniko na magamit ang SHS.	<input checked="" type="checkbox"/> YES <input type="checkbox"/> NO
All lights and switches functioning	<input checked="" type="checkbox"/> YES <input type="checkbox"/> NO	2. Ipinatibay ang matatag na alin ng technician hanggang gamitin ang SHS at hanggang pangangailangan ang tekniko ng tekniko na magamit ang SHS.	<input checked="" type="checkbox"/> YES <input type="checkbox"/> NO
Phone charger functioning	<input checked="" type="checkbox"/> YES <input type="checkbox"/> NO	3. Ipinatibay ang matatag na alin ng technician hanggang gamitin ang SHS at hanggang pangangailangan ang tekniko ng tekniko na magamit ang SHS.	<input checked="" type="checkbox"/> YES <input type="checkbox"/> NO
Radio and torch light functioning	<input checked="" type="checkbox"/> YES <input type="checkbox"/> NO	4. Ipinatibay ang matatag na alin ng technician hanggang gamitin ang SHS at hanggang pangangailangan ang tekniko ng tekniko na magamit ang SHS.	<input checked="" type="checkbox"/> YES <input type="checkbox"/> NO
Prepaid functioning	<input checked="" type="checkbox"/> YES <input type="checkbox"/> NO	5. Ipinatibay ang matatag na alin ng technician hanggang gamitin ang SHS at hanggang pangangailangan ang tekniko ng tekniko na magamit ang SHS.	<input checked="" type="checkbox"/> YES <input type="checkbox"/> NO
Weather Condition during inspection	<input checked="" type="checkbox"/> YES <input type="checkbox"/> NO	6. Ipinatibay ang matatag na alin ng technician hanggang gamitin ang SHS at hanggang pangangailangan ang tekniko ng tekniko na magamit ang SHS.	<input checked="" type="checkbox"/> YES <input type="checkbox"/> NO

Tinatanggap ko ang responsibilidad na bantayan at pangalagaan ang Solar Home System (SHS) unit na ibinigay sa akin at aling pangangailangan ang pangangailangan ng unit o nang mga component nito. Alin ang pinatutunayan na ang lahat ng pangangailangan na dokumentado ito ay tama at pangangailangan.

Accepted by: USOP Y. SABDULLAH Member Consumer (Print Name and Sign)  
Installed by: EDGAR A. JORDAN Technician / Installer (Print Name and Sign)  
Noted by: USOP Y. SABDULLAH EC SHS Technician & ID No. (Print Name and Sign)

Duly accomplished IAS Form

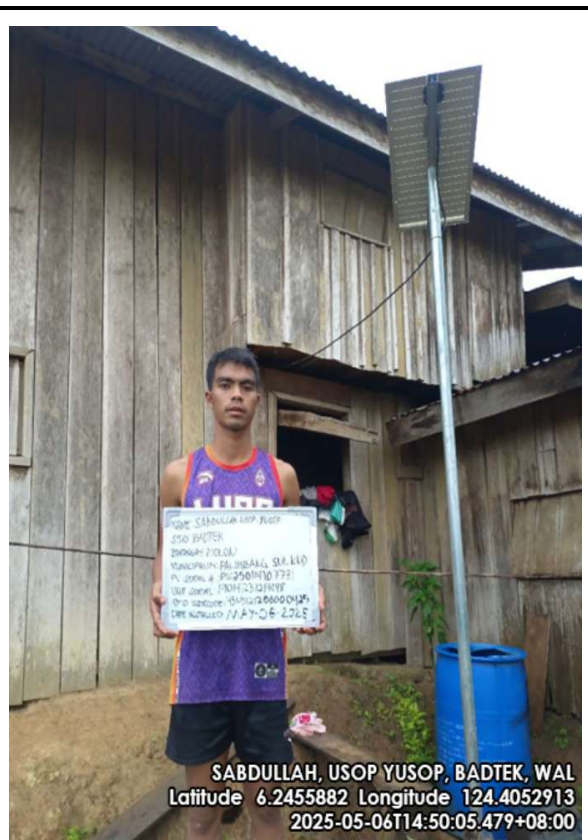

Geotagged photo of Solar Panel w/ the beneficiary



**SULTAN KUDARAT ELECTRIC COOPERATIVE, INC.**  
Tacurong City

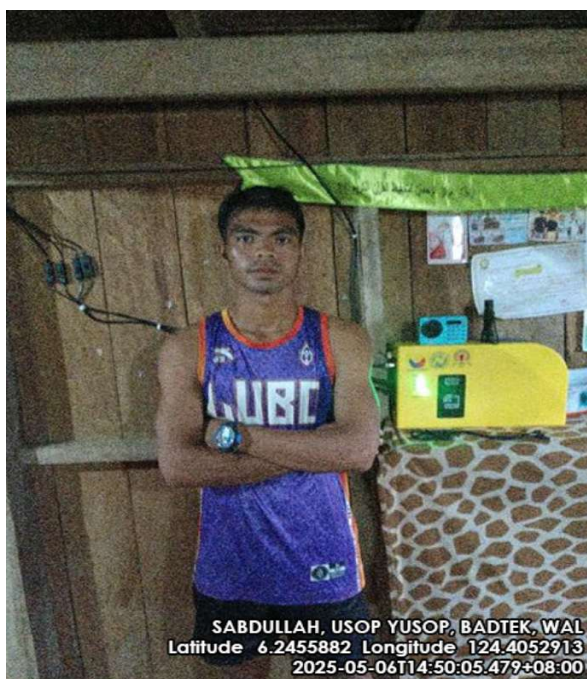

**Geotagged photo of System Box**



**Geotagged photo of Lighting Fixture**



**Geotagged photo of Flashlight and radio**

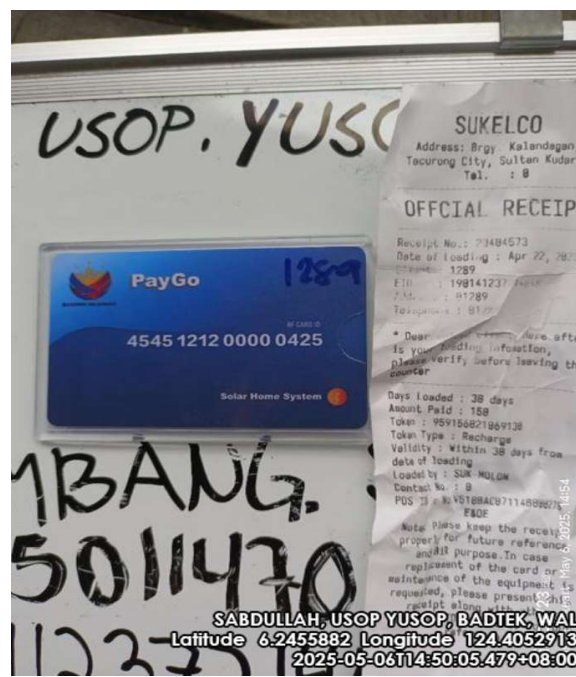

**Geotagged photo of RFID Card**







**SULTAN KUDARAT ELECTRIC COOPERATIVE, INC.**  
Tacurong City



TAPODOK, KAMID EZON, BADTEK, MOLON  
Latitude 6.2461754 Longitude 124.4053335  
2025-05-06T14:15:30.449+08:00

**Geotagged photo of System Box**



TAPODOK, KAMID EZON, BADTEK, MOLON  
Latitude 6.2461754 Longitude 124.4053335  
2025-05-06T14:15:30.449+08:00

**Geotagged photo of Lighting Fixture**



TAPODOK, KAMID EZON, BADTEK, MOLON  
Latitude 6.2461754 Longitude 124.4053335  
2025-05-06T14:15:30.449+08:00

**Geotagged photo of Flashlight and radio**

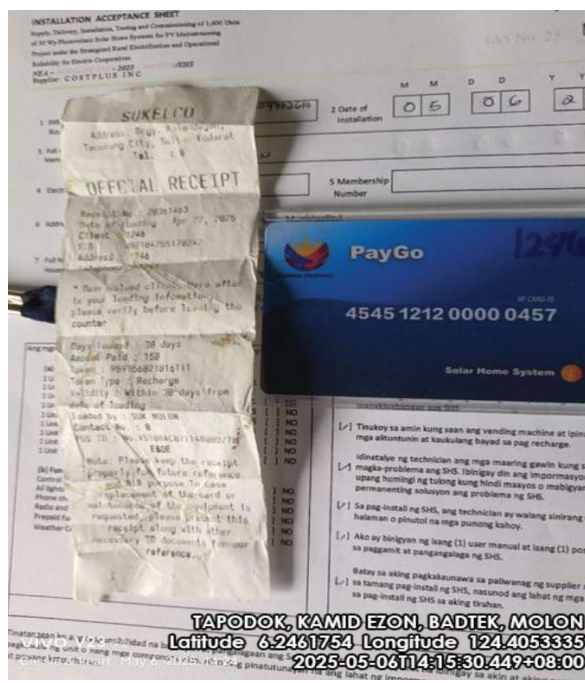

TAPODOK, KAMID EZON, BADTEK, MOLON  
Latitude 6.2461754 Longitude 124.4053335  
2025-05-06T14:15:30.449+08:00

**Geotagged photo of RFID Card**





# SULTAN KUDARAT ELECTRIC COOPERATIVE, INC.

Tacurong City

## SUPPLY, INSTALLATION, TESTING AND COMMISSIONING OF SOLAR PV MAINSTREAMING FOR “SULTAN KUDARAT ELECTRIC COOPERATIVE, INC.” FRANCHISE AREA 2024-1,600 UNITS PVM/SHS

NAME OF BENEFICIARY: SILONGAN, LAHMODIN GAYAO  
ADDRESS: SITIO BADTEK, BRGY. MOLON  
DATE OF INSTALLATION: MAY 6, 2025

**INSTALLATION ACCEPTANCE SHEET**  
Receipt, Delivery, Installation, Testing and Commissioning of SHS Unit  
Project under the Streamlined Solar Home System for PVM Mainstreaming  
Eligibility for Electric Cooperatives  
NEA - ☐ YES ☒ NO  
Supplier: **COSTPLUS INC.**

1. SHS Unit Reference No. **192107217200156** M **05** D **06** Y **2025**

2. Full name of Member Consumer **SILONGAN, LAHMODIN GAYAO**

3. Electric Cooperative **SUKELCO, INC.** Membership Number **00492**

4. Address **(Lot No., Site/Purok/Cluster, Barangay, Municipality)  
LOT 115 BADTEK, BRGY. MOLON, PALIHAN, SULTAN KUDARAT**

5. Full Name of Household Head **SILONGAN, LAHMODIN GAYAO** Number of Household Members **7**

*Ang lahat ng mga pangangailangan sa pag-install ng SHS, lahat ay sa mga requirements ang ito, kung hindi nagkita, ito hindi nagkita.  
Mga bagay na hindi sa requirements ng SHS unit ay hindi dapat magkita.*

Ang mga pangangailangan sa SHS unit ay sa mga requirements ang ito, kung hindi nagkita, ito hindi nagkita.	Ang mga bagay na hindi sa requirements ng SHS unit ay hindi dapat magkita.
(a) Visual Inspection	(1) Ipinatibay ng modality sa akin ng technician kung paano gamitin ang SHS at kung paano pangalagaan ang battery upang laban sa masamang kondisyon ng SHS.
1.000 Solar PV Module mounting	(2) Tugon sa arin kung paano ang welding machine at ipinatibay ang mga alternatibo at kailangang bayad sa pag-recharge.
1.000 PV Cable	(3) Ipatibay ng technician ang mga maaaring gumamit ng SHS.
1.000 Charge Controller and Battery Enclosure	(4) Ipatibay ng technician ang mga maaaring gumamit ng SHS.
1.000 LED Lamp, wire and switches	(5) Ipatibay ng technician ang mga maaaring gumamit ng SHS.
1.000 Solar Cable (red and black, protected from UV)	(6) Ipatibay ng technician ang mga maaaring gumamit ng SHS.
1.000 Accessory Mobile phone charger	(7) Ipatibay ng technician ang mga maaaring gumamit ng SHS.
1.000 Accessory Battery	(8) Ipatibay ng technician ang mga maaaring gumamit ng SHS.
1.000 Accessory Torch and charging cable	(9) Ipatibay ng technician ang mga maaaring gumamit ng SHS.
1.000 Manual and posters	(10) Ipatibay ng technician ang mga maaaring gumamit ng SHS.
(b) Function Test	(11) Ipatibay ng technician ang mga maaaring gumamit ng SHS.
Control line indicators are OK (no default)	(12) Ipatibay ng technician ang mga maaaring gumamit ng SHS.
All lights and switches functioning	(13) Ipatibay ng technician ang mga maaaring gumamit ng SHS.
Phone charger functioning	(14) Ipatibay ng technician ang mga maaaring gumamit ng SHS.
Radio and torch light functioning	(15) Ipatibay ng technician ang mga maaaring gumamit ng SHS.
Proper functioning	(16) Ipatibay ng technician ang mga maaaring gumamit ng SHS.
Weather Condition during inspection	(17) Ipatibay ng technician ang mga maaaring gumamit ng SHS.

Tratado ang mga pangangailangan sa SHS unit ay sa mga requirements ang ito, kung hindi nagkita, ito hindi nagkita.  
Mga bagay na hindi sa requirements ng SHS unit ay hindi dapat magkita.

Accepted by: **SILONGAN, LAHMODIN GAYAO** Member Consumer (Print Name and Sign)  
Installed by: **EDGAR R. ORTIZ** Technician / Installer (Print Name and Sign)  
Noted by: **JAYSON L. ORTIZ** EC SHS Technician & ID No. (Print Name and Sign)

Duly accomplished IAS Form



Geotagged photo of Solar Panel w/ the beneficiary



**SULTAN KUDARAT ELECTRIC COOPERATIVE, INC.**  
Tacurong City



**Geotagged photo of System Box**



**Geotagged photo of Lighting Fixture**



**Geotagged photo of Flashlight and radio**

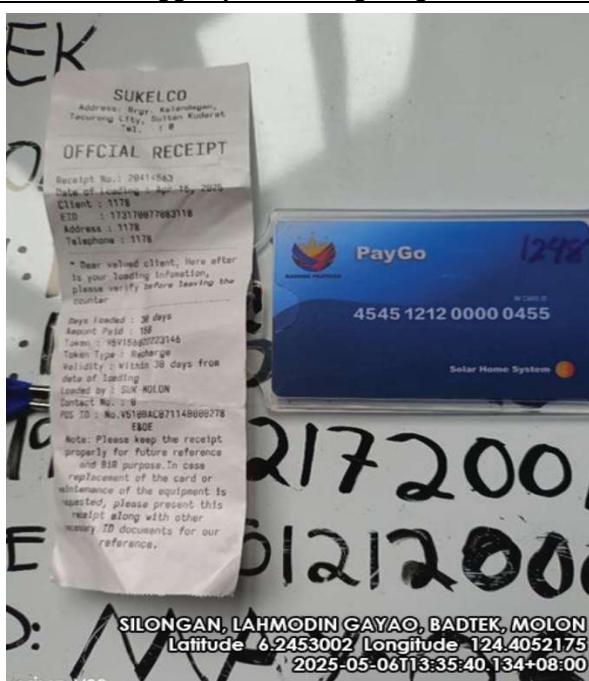

**Geotagged photo of RFID Card**





**SUPPLY, INSTALLATION, TESTING AND COMMISSIONING OF SOLAR PV MAINSTREAMING FOR  
“SULTAN KUDARAT ELECTRIC COOPERATIVE, INC.” FRANCHISE AREA 2024-1,600 UNITS PVM/SHS**

NAME OF BENEFICIARY: ADAM, BETH GUIIPAL  
ADDRESS: SITIO BADTEK, BRGY. MOLON  
DATE OF INSTALLATION: MAY 6, 2025

A woman wearing a blue hijab and a colorful patterned shirt stands in front of a wooden structure. She is holding a white sign with black text that reads: "NAME: ADAM BETH GUIAPAL, BADTEK, MOLON", "SOMBAK 2022/23", "SOMBAK 2022/23", "SOMBAK 2022/23", "SOMBAK 2022/23", "SOMBAK 2022/23", "SOMBAK 2022/23", "SOMBAK 2022/23", "SOMBAK 2022/23", "SOMBAK 2022/23". To her left is a wooden shelf filled with various bottles. Above her is a solar panel mounted on a metal pole. The background shows a wooden building with a corrugated metal roof.

NAME: ADAM BETH GUIAPAL, BADTEK, MOLON  
SOMBAK 2022/23  
SOMBAK 2022/23  
SOMBAK 2022/23  
SOMBAK 2022/23  
SOMBAK 2022/23  
SOMBAK 2022/23  
SOMBAK 2022/23  
SOMBAK 2022/23  
SOMBAK 2022/23

**ADAM, BETH GUIAPAL, BADTEK, MOLON**  
Latitude 6.2450224 Longitude 124.4055417  
2025-05-06T13:10:45.080+08:00

**Geotagged photo of Solar Panel w/ the beneficiary**



**SULTAN KUDARAT ELECTRIC COOPERATIVE, INC.**  
Tacurong City



*Geotagged photo of System Box*



*Geotagged photo of Lighting Fixture*



*Geotagged photo of Flashlight and radio*



*Geotagged photo of RFID Card*





**SUPPLY, INSTALLATION, TESTING AND COMMISSIONING OF SOLAR PV MAINSTREAMING FOR  
“SULTAN KUDARAT ELECTRIC COOPERATIVE, INC.” FRANCHISE AREA 2024-1,600 UNITS PVM/SHS**

**NAME OF BENEFICIARY: TASIL, ZAILON PATON**  
**ADDRESS: SITIO BADTEK, BRGY. MOLON**  
**DATE OF INSTALLATION: MAY 6, 2025**

A man wearing a blue cap and a grey jacket over a red shirt is holding a white sign. The sign contains the following text: "VILL: TASL, ZAILON, PATON", "STCD: 240704", "BENEF: 123 01", "MUNICIPALITY: BILIRAGUAY, SUL, LUB", "PR. AREA: 4 10-25010170 26 104", "VILL: TASL, ZAILON, PATON", "PR. VILLAGE: 1000000000", "PR. NUMBER: 11-47-06-2025". In the background, a solar panel is mounted on a pole, and a wooden structure is visible on the left. The image is geotagged with the following information: "TASIL, ZAILON PATON, BADTEK, MOLON", "Latitude 6.2494084 Longitude 124.392642", "2025-05-06T12:06:42.618+08:00".



# SULTAN KUDARAT ELECTRIC COOPERATIVE, INC.

Tacurong City



Geotagged photo of System Box



Geotagged photo of Lighting Fixture



Geotagged photo of Flashlight and radio



Geotagged photo of RFID Card





**SUPPLY, INSTALLATION, TESTING AND COMMISSIONING OF SOLAR PV MAINSTREAMING FOR  
“SULTAN KUDARAT ELECTRIC COOPERATIVE, INC.” FRANCHISE AREA 2024-1,600 UNITS PVM/SHS**

**NAME OF BENEFICIARY: PANGLAO, ASIYA BAKAL**  
**ADDRESS: SITIO BADTEK, BRGY. MOLON**  
**DATE OF INSTALLATION: MAY 6, 2025**

# INSTALLATION ACCEPTANCE SHEET

Supply, Delivery, Installation, Testing and Commissioning of 1.0kW Urban and/or Metropolitan Solar Systems for PV Substation  
Project under the Integrated Solar System for PV Substation  
Initiated by Electric Cooperative  
AREA - 0022 0002  
Supplier: COGITLUS INC

0049C

PW2004702428		M M D D Y Y Y Y			
1. Site kit Reference No.	0319401802109	2. Date of Installation	05	06	2025
3. Full name of Member Consumer	(Surname, Given Name, MI) PANGALAO, ASYA BAKAL				
4. Electric Cooperative	SUKELCO, INC	5. Membership Number			
6. Address	(Lot No., Site/Parish/Center, Barangay, Municipality) 6110 BUDTOK, BAKAY NOLAN, PANGALAO, SULUT, KUDARAT				
7. Full Name of Household Head	PANGALAO, ASYA BAKAL	8. Number of Household Members	5		

Kung hindi nasusunod ang lahat ng requirements sa pag-install ng SSS, lahat din sa mga requirements ay ng measured at bihiyag ang dahilan kung bakit. Isinilang ngunit, Mga bihiyag na ng measured sa requirements at dahilan kung bakit ng measured:

Ang mga sumusunod na item ng SSS na mairalukan lang (✓) ay nasusunod	Ang mga bihiyag na nakasasag sa ilalim na may marka sa bawat (✓) ay nasusunod
<b>[a] Visual Inspection</b> 1.0kW Solar PV Module mounting <input checked="" type="checkbox"/> YES <input type="checkbox"/> I <input type="checkbox"/> NO 1.0kW PV Cable <input checked="" type="checkbox"/> YES <input type="checkbox"/> I <input type="checkbox"/> NO 4.0kW Charge Controller and Battery Enclosure <input checked="" type="checkbox"/> YES <input type="checkbox"/> I <input type="checkbox"/> NO 1.0kW LED Strips, wires and switches <input checked="" type="checkbox"/> YES <input type="checkbox"/> I <input type="checkbox"/> NO 1.0kW Solar Cable feed-well, protected from UV <input checked="" type="checkbox"/> YES <input type="checkbox"/> I <input type="checkbox"/> NO 1.0kW Assembly Mobile phone charger <input checked="" type="checkbox"/> YES <input type="checkbox"/> I <input type="checkbox"/> NO 1.0kW Assembly Radio <input checked="" type="checkbox"/> YES <input type="checkbox"/> I <input type="checkbox"/> NO 1.0kW Assembly Torch and charging cable <input checked="" type="checkbox"/> YES <input type="checkbox"/> I <input type="checkbox"/> NO 1.0kW Manual and posters <input checked="" type="checkbox"/> YES <input type="checkbox"/> I <input type="checkbox"/> NO	[a] Ipaglalathay ng mabait sa lahat ng teknichian kung paano gumamit ang SSS at kung paano pangalagaan ang bihiyag paano kung nakapaglalathay na magpapalagay ang SSS. [a] Tawag sa aming lahat kung ang rendering mabait sa Ipaglalathay ng mga alituntunin at bukaslang based sa pag-recharge. Ipaglalathay ng teknichian ang mga mairalukan kung kung talatag. [a] mga problema ang SSS, bihiyag ang mga impormasyon kung paano talatag using kumagat ng talatag kung hindi mabait sa mairalukan ng pamamagaling solusyon ang problema ng mga.
<b>[b] Function Test</b> Control bar indicators are OK (One default) <input checked="" type="checkbox"/> YES <input type="checkbox"/> I <input type="checkbox"/> NO All lights and switches functioning <input checked="" type="checkbox"/> YES <input type="checkbox"/> I <input type="checkbox"/> NO Phone charger functioning <input checked="" type="checkbox"/> YES <input type="checkbox"/> I <input type="checkbox"/> NO Radio and torch light functioning <input checked="" type="checkbox"/> YES <input type="checkbox"/> I <input type="checkbox"/> NO Prepared functioning <input checked="" type="checkbox"/> YES <input type="checkbox"/> I <input type="checkbox"/> NO Weather Condition during Inspection <input checked="" type="checkbox"/> YES <input type="checkbox"/> I <input type="checkbox"/> NO	[a] Ang mga bihiyag ng lahat (✓) ang mairalukan at lahat (✓) dapat talatag sa pagmamit at pangangalagaan ng SSS. [a] Batay sa ating paglalathay sa paglalathay ng supplier at teknichian (✓) sa tawag pag-install ng SSS, nasusunod ang lahat ng mga alituntunin sa pag-install ng SSS sa ating talatag.

Thawag ang ang responsibilidad ng kanyang at pangalagaan ang Solar Home System (SHS) unit na bihiyag sa akin at ating pangangalagaan ang paglalathay ng unit at ang mga component nito. Akin ng pangangalagaan na ang lahat ng impormasyon nakasasag sa dokumento ng ay tawag at pangangalagaan.

Accepted by: <u>ASYA B PANGALAO</u> Member Consumer (Print Name and Sign)	Initiated by: <u>EDGAR FRANCIS GARCIA</u> Technician (Print Name and Sign)	Noted by: <u>JOYSON W. PANGALAO</u> EC HS Technician & ID No. (Print Name and Sign)
---	--	---

**Fully accomplished IAS Form**



***Geotagged photo of Solar Panel w/ the beneficiary***



**SULTAN KUDARAT ELECTRIC COOPERATIVE, INC.**  
Tacurong City



*Geotagged photo of System Box*



*Geotagged photo of Lighting Fixture*



*Geotagged photo of Flashlight and radio*



*Geotagged photo of RFID Card*





**SUPPLY, INSTALLATION, TESTING AND COMMISSIONING OF SOLAR PV MAINSTREAMING FOR  
“SULTAN KUDARAT ELECTRIC COOPERATIVE, INC.” FRANCHISE AREA 2024-1,600 UNITS PVM/SHS**

**NAME OF BENEFICIARY: DATUKALI, NAWILA GUIALANI**  
**ADDRESS: SITIO BADTEK, BRGY. MOLON**  
**DATE OF INSTALLATION: MAY 6, 2025**

A man in a red shirt and cap stands in front of a solar panel pole. He holds a white sign with the following text: "NOME DATUKALI, NAWILA GUALANI", "SINO: BADTEK", "BONGKAY POKOK", "MUNICIPALITY PALMIRANG, SUL KEL", "PU JOMBLE & PANGSOMATIG, 2552", "VILLAGE LOCAL, BONGKAY POKOK", "KODE WILAYAH: 05-010110000495", "DATE TAKEN: 14-05-2023". The background shows a wooden building and lush greenery.

NOME DATUKALI, NAWILA GUALANI  
SINO: BADTEK  
BONGKAY POKOK  
MUNICIPALITY PALMIRANG, SUL KEL  
PU JOMBLE & PANGSOMATIG, 2552  
VILLAGE LOCAL, BONGKAY POKOK  
KODE WILAYAH: 05-010110000495  
DATE TAKEN: 14-05-2023

**DATUKALI, NAWILA GUALANI, BADTEK, MOLON**  
Latitude 6.2482246 Longitude 124.3918674  
2025-05-06T11:37:43.421+08:00

**Geotagged photo of Solar Panel w/ the beneficiary**



**SULTAN KUDARAT ELECTRIC COOPERATIVE, INC.**  
Tacurong City



**Geotagged photo of System Box**



**Geotagged photo of Lighting Fixture**



**Geotagged photo of Flashlight and radio**



**Geotagged photo of RFID Card**





**SUPPLY, INSTALLATION, TESTING AND COMMISSIONING OF SOLAR PV MAINSTREAMING FOR  
“SULTAN KUDARAT ELECTRIC COOPERATIVE, INC.” FRANCHISE AREA 2024-1,600 UNITS PVM/SHS**

**NAME OF BENEFICIARY: SAKAL, HAIMIN BANDARA**  
**ADDRESS: SITIO BADTEK, BRGY. MOLON**  
**DATE OF INSTALLATION: MAY 6, 2025**

# INSTALLATION ACCEPTANCE SHEET

Supply, Delivery, Installation, Testing and Commissioning of 1,000 Watt  
 240V/50Hz/60Hz Single Phase System for PT Telekomunikasi  
 Project order for Strongest Band Installation and Operational  
 Reliability for Service Customers  
 NDA - N O S I L I M - 1 1 - 2 0 2 1 **CONFIDENTIAL**  
 Register: COSTPLUS INC

IAS No. 25 - 00477

1. SRS Ref. No.	2. Date of Installation	M	M	D	D	Y	Y	T	T
141094404052777	26	0	5	0	6	2	0	2	5
3. Name of Member Customer	4. Membership Number								
Suriname, Given Name, (M.I.) SAKAL, HAMIN, BANDARA									
5. Electric Cooperative	6. Number of Household Members								
SUKELLO, INC					4				
7. Full Name of Household Head	8. Number of Household Members								
SAKAL, HAMIN BANDARA					4				

Angka bulat minimal yang dibutuhkan sebagai persyaratan sebagai berikut: 0-500, dalam hal ini sebagai persyaratan untuk di instalasi dan biaya yang diperlukan hingga total instalasi.  
 Angka bulat yang lebih dari 500 adalah persyaratan yang diperlukan untuk instalasi.

Angka bulat minimal yang dibutuhkan sebagai persyaratan sebagai berikut: 0-500, dalam hal ini sebagai persyaratan untuk di instalasi dan biaya yang diperlukan hingga total instalasi.

## 1. Unit Inspection

1.001 Solar TV Module mounting	<input checked="" type="checkbox"/>	YES	1	NO
1.004 PV Cable	<input checked="" type="checkbox"/>	YES	1	NO
1.008 Charge Controller and Battery Enclosure	<input checked="" type="checkbox"/>	YES	1	NO
1.010 12V Comps, wires and switches	<input checked="" type="checkbox"/>	YES	1	NO
1.012 Solar Cable Band and, protected from UV	<input checked="" type="checkbox"/>	YES	1	NO
1.014 Accessory Mobile phone charger	<input checked="" type="checkbox"/>	YES	1	NO
1.016 Accessory Radio	<input checked="" type="checkbox"/>	YES	1	NO
1.018 Accessory Torch and charging cable	<input checked="" type="checkbox"/>	YES	1	NO
1.020 Manual and poster	<input checked="" type="checkbox"/>	YES	1	NO

## 2. Function Test

Controlled Indication are OK (no default)	<input checked="" type="checkbox"/>	YES	1	NO
All lights and switches functioning	<input checked="" type="checkbox"/>	YES	1	NO
Phone charger functioning	<input checked="" type="checkbox"/>	YES	1	NO
Radio and torch light functioning	<input checked="" type="checkbox"/>	YES	1	NO
Inspected functioning	<input checked="" type="checkbox"/>	YES	1	NO
Weather Condition during inspection	<input checked="" type="checkbox"/>	YES	1	NO

Angka bulat minimal yang dibutuhkan sebagai persyaratan sebagai berikut: 0-500, dalam hal ini sebagai persyaratan untuk di instalasi dan biaya yang diperlukan hingga total instalasi.

Angka bulat minimal yang dibutuhkan sebagai persyaratan sebagai berikut: 0-500, dalam hal ini sebagai persyaratan untuk di instalasi dan biaya yang diperlukan hingga total instalasi.

Angka bulat minimal yang dibutuhkan sebagai persyaratan sebagai berikut: 0-500, dalam hal ini sebagai persyaratan untuk di instalasi dan biaya yang diperlukan hingga total instalasi.

Angka bulat minimal yang dibutuhkan sebagai persyaratan sebagai berikut: 0-500, dalam hal ini sebagai persyaratan untuk di instalasi dan biaya yang diperlukan hingga total instalasi.

Angka bulat minimal yang dibutuhkan sebagai persyaratan sebagai berikut: 0-500, dalam hal ini sebagai persyaratan untuk di instalasi dan biaya yang diperlukan hingga total instalasi.

Angka bulat minimal yang dibutuhkan sebagai persyaratan sebagai berikut: 0-500, dalam hal ini sebagai persyaratan untuk di instalasi dan biaya yang diperlukan hingga total instalasi.

Tentang hal yang bertanggung jawab atas pemasangan dan pengujian Solar Home System (SHS) unit ini sebagai unit ini akan pemasangan dan pengujian yang unit ini sebagai component unit. Akan tetapi perusahaan ini akan lebih dari informasi yang diperlukan dan dokumentasi ini akan sebagai perusahaan.

Accepted by: **Edgar SAKAL**  
 Member Customer  
 (Print Name and Sign)

Installed by: **EDGAR ASTRANDINGS**  
 Technician / Installer  
 (Print Name and Sign)

Noted by: **JAYNE KESER BANA**  
 ICS No. Technician & ID No.  
 (Print Name and Sign)

Only Requirements of Installation IAS Form





**SULTAN KUDARAT ELECTRIC COOPERATIVE, INC.**  
Tacurong City

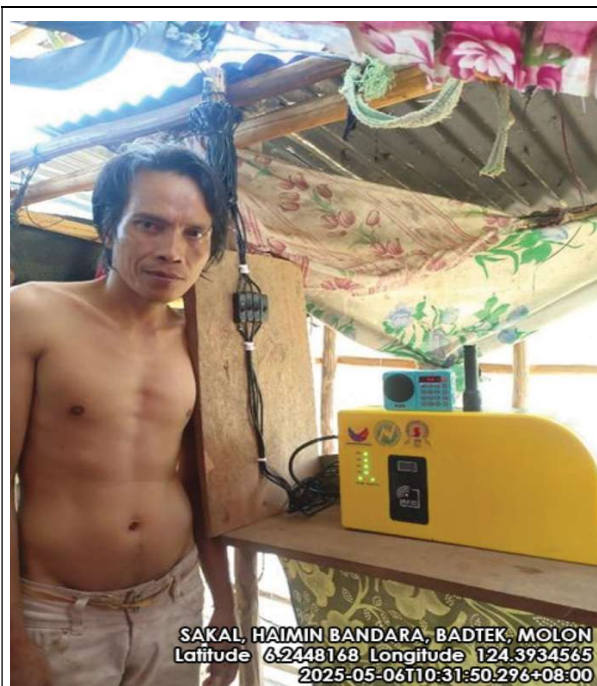

*Geotagged photo of System Box*



*Geotagged photo of Lighting Fixture*



*Geotagged photo of Flashlight and radio*

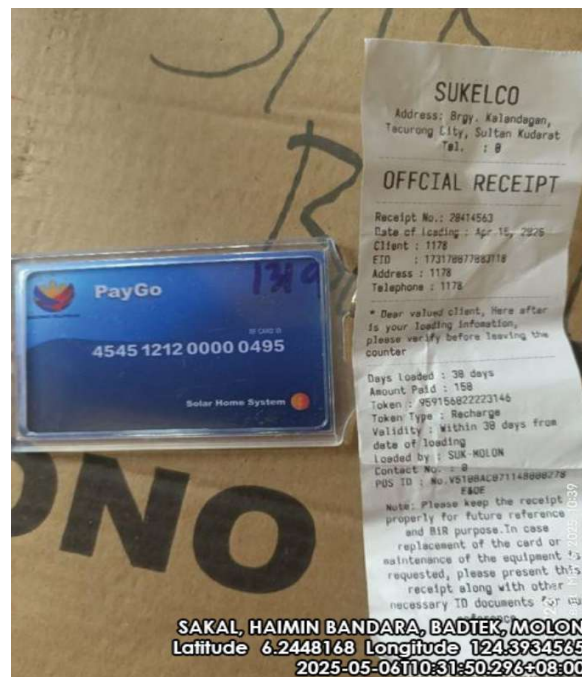

*Geotagged photo of RFID Card*





# SULTAN KUDARAT ELECTRIC COOPERATIVE, INC.

Tacurong City

## SUPPLY, INSTALLATION, TESTING AND COMMISSIONING OF SOLAR PV MAINSTREAMING FOR “SULTAN KUDARAT ELECTRIC COOPERATIVE, INC.” FRANCHISE AREA 2024-1,600 UNITS PVM/SHS

NAME OF BENEFICIARY: SALINDAB, ABEDIN EBIC  
ADDRESS: SITIO BADTEK, BRGY. MOLON  
DATE OF INSTALLATION: MAY 6, 2025

**INSTALLATION ACCEPTANCE SHEET**  
Supply, Delivery, Installation, Testing and Commissioning of LAMP (Shs)  
at the Site of the Beneficiary under the Solar Home System for PV Mainstreaming  
Project under the Young and Rural Electrification and Operational  
Sustainability for Electric Cooperatives  
NEA - 10.022.01.114 - 2023 LAMP PV 10000  
Supplier: COSTPLUS INC.

IAS No: 25 - 00490

1. SHS Kit Reference No. 705511500406 PVA0014 P02025 2. Date of Installation 05 06 2025

3. Full name of Member Consumer (Surname, Given Name, MI) SALINDAB, ABEDIN, EBIC

4. Electric Cooperative SUKELCO, INC 5. Membership Number

6. Address Lot No., Sitio/Purok/Cluster, Barangay, Municipality  
SITIO BADTEK, BRGY. MOLON, PAMPANGA, SULTAN, KUDARAT

7. Full Name of Household Head SALINDAB, ABEDIN, EBIC 8. Number of Household Members 5

Kung hindi tumutugon ang lahat ng requirements sa pag-install ng SHS, isulat dito sa mga requirements ang di tumutugon at ibigay ang dahilan kung bakit. Ito hindi nagiging bahagi ng SHS sa di tumutugon sa requirements at dahilan kung bakit di tumutugon.

Ang mga tumutugon na item ng SHS na maitatagpuan ng tool (✓) ay tumutugon	Ang mga bagay na nakasulat sa ibaba na may marka sa tool (✓) ay tumutugon
(a) Visual Inspection	(d) Ikinatibayan ng makatibay sa akin ng technician kung paano gamitin ang SHS at kung paano pangalagaan ang battery upang tulon na mawalan ng SHS.
1. Unit Solar PV Module mounting	(e) Tinuloy sa aming kung saan ang welding machine at kumalat ng mga aluminun sa kumalat ng SHS.
1. Unit PV Cable	(f) Ikinatibay ng technician ang mga maging gamitin ng SHS.
1. Unit Charge Controller and Battery Enclosure	(g) Maging problema ang SHS, ibigay din ang impormasyon kung saan tatawag ng technician ng SHS kung hindi tumutugon sa mga problemang tumutugon ang SHS.
1. Unit LED Lamp, wire and switches	(h) Sa pag-install ng SHS, ang technician ay waring sinalang mga tekniko sa pag-install ng SHS, tumutugon ang lahat ng mga aluminun sa pag-install ng SHS sa ating bahay.
1. Unit Solar Cable (not used, protected from UV)	(i) Ako ay binigay ng kani (1) user manual at kani (2) poster tungkol sa paggamit ng SHS.
1. Unit Accessory Mobile phone charger	(j) Batay sa ating pagkakaalam sa paglalaran ng supplier at technician (k) sa tamang pag-install ng SHS, tumutugon ang lahat ng mga aluminun sa pag-install ng SHS sa ating bahay.
1. Unit Accessory Radio	
1. Unit Accessory Torch and charging cable	
1. Unit Manual and posters	
(b) Function Test	
Control box indicators are OK (no default)	
All lights and switches functioning	
Phone charger functioning	
Radio and torch light functioning	
Prepaid functioning	
Weather Condition during inspection	

Tinatanggap ko ang responsibility na bentayan at pangalagaan ang Solar Home System (SHS) unit na binigay sa akin at aling pangalagaan ang pagkakaalam ng unit o nang mga component nito. Ako rin nagtatagpuan na ang lahat ng impormasyon nakasulat sa dokumentong ito ay tama at pangalagaan.

Accepted by: ABEDIN EBIC Member Consumer (Print Name and Sign)  
Installed by: EDGAR Technician / Installer (Print Name and Sign)  
Noted by: JAYSON L. GERRERA ECRU Technician & OHS (Print Name and Sign)

Duly accomplished IAS Form



Geotagged photo of Solar Panel w/ the beneficiary



**SULTAN KUDARAT ELECTRIC COOPERATIVE, INC.**  
Tacurong City



*Geotagged photo of System Box*



*Geotagged photo of Lighting Fixture*



*Geotagged photo of Flashlight and radio*



*Geotagged photo of RFID Card*





# SULTAN KUDARAT ELECTRIC COOPERATIVE, INC.

Tacurong City

## SUPPLY, INSTALLATION, TESTING AND COMMISSIONING OF SOLAR PV MAINSTREAMING FOR “SULTAN KUDARAT ELECTRIC COOPERATIVE, INC.” FRANCHISE AREA 2024-1,600 UNITS PVM/SHS

NAME OF BENEFICIARY: SOLAIMAN, RAHIMA GUIALANI  
ADDRESS: SITIO BADTEK, BRGY. MOLON  
DATE OF INSTALLATION: MAY 6, 2025

**INSTALLATION ACCEPTANCE SHEET**  
Supply, Delivery, Installation, Testing and Commissioning of SHS Unit  
Approved under the Training and Rural Electrification and Operational  
Guidelines for Electric Cooperatives  
NEDA - R. C. 2014-01-01, 2015-01-01, 2016-01-01  
Regulation: COMELEC 15-01-01

IAS No. 25 - 00499

Client: **0515121393164** PW: **25014702355** M M D D Y Y Y Y  
No. **05 06 20 25** 2 Date of Installation

3 Full Name of Beneficiary: **SOLAIMAN, RAHIMA GUIALANI**

4 Electric Cooperative: **SUKELCO, INC.** 5 Membership Number: **3**

6 Address: **SITIO BADTEK, BRGY. MOLON, PALMISTING, SULTAN, KUDARAT**

7 Full Name of Household Head: **SOLAIMAN, RAHIMA GUIALANI** 8 Number of Household Members: **3**

Kung hindi tumanggap ang larang ng requirements sa pag-install ng SHS, itinatagay sa mga requirements ang di tumanggap at bigay ang dahilan kung bakit. Ito hindi nagpapal: Mga bagay na di tumanggap sa requirements at dahilan kung bakit di tumanggap.

Ang mga sumusunod na item ng SHS na may marka ng tick (✓) ay tumanggap	Ang mga bagay na nakasagat sa bukas na may marka ng tick (✓) ay tumanggap
(A) Visual Inspection	(A) Installation of SHS unit and its components
1 Unit Solar PV Module mounting	✓ 1 Unit Solar PV Module mounting
1 Unit PV Cable	✓ 1 Unit PV Cable
1 Unit Charge Controller and Battery Enclosure	✓ 1 Unit Charge Controller and Battery Enclosure
1 Unit LED Lamp, wires and switches	✓ 1 Unit LED Lamp, wires and switches
1 Unit Solar Cable Road work, protected from UV	✓ 1 Unit Solar Cable Road work, protected from UV
1 Unit Accessory Mobile phone charger	✓ 1 Unit Accessory Mobile phone charger
1 Unit Accessory Radio	✓ 1 Unit Accessory Radio
1 Unit Accessory Torch and charging cable	✓ 1 Unit Accessory Torch and charging cable
1 Unit Manual and posters	✓ 1 Unit Manual and posters
(B) Function Test	(B) Function Test
Control box indicators are OK (no default)	✓ Control box indicators are OK (no default)
All lights and switches functioning	✓ All lights and switches functioning
Phone charger functioning	✓ Phone charger functioning
Radio and torch light functioning	✓ Radio and torch light functioning
Prepaid functioning	✓ Prepaid functioning
Weather Condition during inspection	✓ Weather Condition during inspection

Tratamiento de ang responsibilidad na batayan sa pangalaganang ang Solar Home System (SHS) unit na ibinigay sa akin at aling panatagutan ang pagkamtan ng unit o mga mga component nito. Alin ang pinatutunayan na ang larang ng impormasyong nakasagat sa dokumentong ito ay tumanggap at pangangailangan.

Accepted by: **RAHIMA G. SOLAIMAN** Member Consumer (Print Name and Sign)  
Installed by: **EDGAR E. CERVANTES** Technician / Installer (Print Name and Sign)  
Noted by: **JUAN V. CERVANTES** EC BU Technician & ID No. (Print Name and Sign)

Duly accomplished IAS Form



Geotagged photo of Solar Panel w/ the beneficiary



# SULTAN KUDARAT ELECTRIC COOPERATIVE, INC.

Tacurong City



Geotagged photo of System Box



Geotagged photo of Lighting Fixture



Geotagged photo of Flashlight and radio

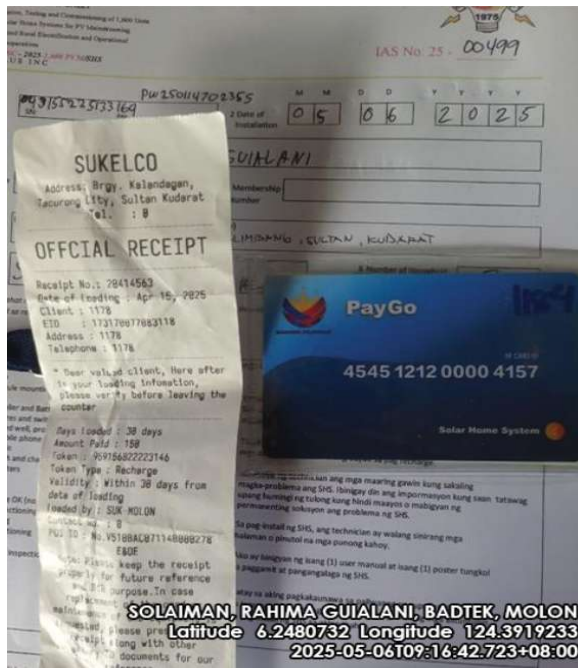

Geotagged photo of RFID Card





**SUPPLY, INSTALLATION, TESTING AND COMMISSIONING OF SOLAR PV MAINSTREAMING FOR  
“SULTAN KUDARAT ELECTRIC COOPERATIVE, INC.” FRANCHISE AREA 2024-1,600 UNITS PVM/SHS**

**NAME OF BENEFICIARY: SOLAIMAN, BAINOT KADATUAN**  
**ADDRESS: SITIO BADTEK, BRGY. MOLON**  
**DATE OF INSTALLATION: MAY 6, 2025**

[illegible]



**SULTAN KUDARAT ELECTRIC COOPERATIVE, INC.**  
Tacurong City



SOLAIMAN, BAINOT KADATUAN, BADTEK, MOLON  
Latitude 6.2370663 Longitude 124.3957946  
2025-05-06T07:57:49.207+08:00

**Geotagged photo of System Box**



SOLAIMAN, BAINOT KADATUAN, BADTEK, MOLON  
Latitude 6.2370663 Longitude 124.3957946  
2025-05-06T07:57:49.207+08:00

**Geotagged photo of Lighting Fixture**



SOLAIMAN, BAINOT KADATUAN, BADTEK, MOLON  
Latitude 6.2370663 Longitude 124.3957946  
2025-05-06T07:57:49.207+08:00

**Geotagged photo of Flashlight and radio**



**OFFICIAL RECEIPT**

Receipt No.: 28414563  
Date of Issuance: Apr 10, 2025  
To: 1178  
From: 17370677883118  
Mobile No.: 1178  
Phone No.: 1178

Dear valued client, Here after  
your loading information,  
please verify before leaving the  
counter.

Days loaded: 30 days  
Unit Price: 150  
Total: 459750072223146  
Unit Type: Recharge  
Valid: Within 30 days from  
date of loading  
Issued by: SUKELCO  
Receipt No.: 0  
ID: No. V5188ACB71148886276  
F80E

Please keep the receipt  
carefully for future reference  
and BIR purpose. In case  
of loss of the equipment,  
please present this receipt  
along with other  
ID documents for our  
reference.

SOLAIMAN, BAINOT KADATUAN, BADTEK, MOLON  
Latitude 6.2370663 Longitude 124.3957946  
2025-05-06T07:57:49.207+08:00

**Geotagged photo of RFID Card**





# SULTAN KUDARAT ELECTRIC COOPERATIVE, INC.

Tacurong City

## SUPPLY, INSTALLATION, TESTING AND COMMISSIONING OF SOLAR PV MAINSTREAMING FOR “SULTAN KUDARAT ELECTRIC COOPERATIVE, INC.” FRANCHISE AREA 2024-1,600 UNITS PVM/SHS

NAME OF BENEFICIARY: BALABARAN, TONTON SALEM  
ADDRESS: SITIO BADTEK, BRGY. MOLON  
DATE OF INSTALLATION: MAY 6, 2025

**INSTALLATION ACCEPTANCE SHEET**  
Supply, Delivery, Installation, Testing and Commissioning of 1,600 Units of 100 Watts Monocrystalline Solar Home System for PV Mainstreaming Project under the Strongest Rural Electrification and Operational Reliability for Electric Cooperatives  
SEA-STRONG PV - 2022 (Unit PV) NDSSE  
Supplier: COSTPLUS INC

IAS No: 25-0501

1. IAS Reference No: **051020508040** M M D D Y Y Y Y  
2. Date of Installation: **05 06 2025**

3. Full name of Member Consumer: **BALABARAN, TONTON SALEM**

4. Electric Cooperative: **SUKELCO, INC** 5. Membership Number: **4**

6. Address: **[Lot No., Sitio/Purok/Cluster, Barangay, Municipality]  
LOT 10, BADTEK, BRGY. MOLON, PDL. MOLONG, SULTAN KUDARAT**

7. Full Name of Household Head: **BALABARAN, TONTON SALEM** 8. Number of Household Members: **4**

Kung hindi sumagay ang lahat ng requirements sa pag-install ng SHS, itataguyod sa mga requirements ang di-nasagay ang lahat ng mga bahagi ng SHS. Kung hindi sumagay ang lahat ng mga requirements sa pag-install ng SHS, itataguyod sa mga requirements ang di-nasagay ang lahat ng mga bahagi ng SHS.

Ang mga sumagay na bahagi ng SHS na may marka ng tsek (✓) ay sumagay:		Ang mga bahagi na hindi sumagay sa lahat na may marka ng tsek (✓) ay hindi sumagay:	
(a) Visual Inspection		(1) Ispinalawag ng estado sa akin ng technician kung paano gumagana ang SHS at kung paano pangalagaan ang bahagi sa mga pagbabalik ng SHS.	
1.004 Solar PV Module mounting	✓ YES   NO	(2) Tinukoy sa aming kung saan ang vending machine at ispalawag ang mga alternatibo at kailalang bayad sa pag-recharge.	
1.004 PV Cable	✓ YES   NO	(3) Ispinalawag ng technician ang mga maraming paano kung saan ang SHS ay maaaring gumagana nang maayos sa pamamagitan ng pagpapalitan ng mga bahagi ng SHS.	
1.004 Charge Controller and Battery Enclosure	✓ YES   NO	(4) Sa pag-install ng SHS, ang technician sa walang alangan ang mga bahagi ng SHS na hindi sumagay sa mga requirements ng SHS.	
1.004 LED Lamp, wire and switch	✓ YES   NO	(5) Sa pag-install ng SHS, ang technician sa walang alangan ang mga bahagi ng SHS na hindi sumagay sa mga requirements ng SHS.	
1.004 Solar Cable fixed work, protected from UV	✓ YES   NO	(6) Sa pag-install ng SHS, ang technician sa walang alangan ang mga bahagi ng SHS na hindi sumagay sa mga requirements ng SHS.	
1.004 Accessory Mobile phone charger	✓ YES   NO	(7) Sa pag-install ng SHS, ang technician sa walang alangan ang mga bahagi ng SHS na hindi sumagay sa mga requirements ng SHS.	
1.004 Accessory Radio	✓ YES   NO	(8) Sa pag-install ng SHS, ang technician sa walang alangan ang mga bahagi ng SHS na hindi sumagay sa mga requirements ng SHS.	
1.004 Accessory Torch and charging cable	✓ YES   NO	(9) Sa pag-install ng SHS, ang technician sa walang alangan ang mga bahagi ng SHS na hindi sumagay sa mga requirements ng SHS.	
1.004 Manual and poster	✓ YES   NO	(10) Sa pag-install ng SHS, ang technician sa walang alangan ang mga bahagi ng SHS na hindi sumagay sa mga requirements ng SHS.	
(b) Function Test		(11) Sa pag-install ng SHS, ang technician sa walang alangan ang mga bahagi ng SHS na hindi sumagay sa mga requirements ng SHS.	
Control box indicators are OK (no default)	✓ YES   NO	(12) Sa pag-install ng SHS, ang technician sa walang alangan ang mga bahagi ng SHS na hindi sumagay sa mga requirements ng SHS.	
All lights and switches functioning	✓ YES   NO	(13) Sa pag-install ng SHS, ang technician sa walang alangan ang mga bahagi ng SHS na hindi sumagay sa mga requirements ng SHS.	
Phone charger functioning	✓ YES   NO	(14) Sa pag-install ng SHS, ang technician sa walang alangan ang mga bahagi ng SHS na hindi sumagay sa mga requirements ng SHS.	
Radio and torch light functioning	✓ YES   NO	(15) Sa pag-install ng SHS, ang technician sa walang alangan ang mga bahagi ng SHS na hindi sumagay sa mga requirements ng SHS.	
Prepared Functioning	✓ YES   NO	(16) Sa pag-install ng SHS, ang technician sa walang alangan ang mga bahagi ng SHS na hindi sumagay sa mga requirements ng SHS.	
Weather Condition during inspection	✓ YES   NO	(17) Sa pag-install ng SHS, ang technician sa walang alangan ang mga bahagi ng SHS na hindi sumagay sa mga requirements ng SHS.	

Tinataguyod ko ang responsibilidad na batayan sa pangalagaan ang Solar Home System (SHS) unit na binigay sa akin at aling pangalagaan ang paghawig ng unit sa mga komponente nito. Akin ang pinatutunayan na ang lahat ng impormasyong nakasulat sa dokumentong ito ay tama at pangangailangan.

Accepted by: **TONTON S. BALABARAN** Member Consumer (Print Name and Sign)  
Installed by: **JAYSON U. CEBENAN** Technician/ Installer (Print Name and Sign)  
Noted by: **JAYSON U. CEBENAN** EC SHS Technician & ID No. (Print Name and Sign)

Duly accomplished IAS Form



Geotagged photo of Solar Panel w/ the beneficiary



**SULTAN KUDARAT ELECTRIC COOPERATIVE, INC.**  
Tacurong City



**Geotagged photo of System Box**



**Geotagged photo of Lighting Fixture**



**Geotagged photo of Flashlight and radio**



**Geotagged photo of RFID Card**





**SUPPLY, INSTALLATION, TESTING AND COMMISSIONING OF SOLAR PV MAINSTREAMING FOR  
“SULTAN KUDARAT ELECTRIC COOPERATIVE, INC.” FRANCHISE AREA 2024-1,600 UNITS PVM/SHS**

**NAME OF BENEFICIARY: USMAN, AKMAD KAPA**  
**ADDRESS: SITIO BADTEK, BRGY. MOLON**  
**DATE OF INSTALLATION: MAY 6, 2025**

[illegible]

***Geotagged photo of Solar Panel w/ the beneficiary***



**SULTAN KUDARAT ELECTRIC COOPERATIVE, INC.**  
Tacurong City



*Geotagged photo of System Box*



*Geotagged photo of Lighting Fixture*



*Geotagged photo of Flashlight and radio*



*Geotagged photo of RFID Card*





# SULTAN KUDARAT ELECTRIC COOPERATIVE, INC.

Tacurong City

## SUPPLY, INSTALLATION, TESTING AND COMMISSIONING OF SOLAR PV MAINSTREAMING FOR “SULTAN KUDARAT ELECTRIC COOPERATIVE, INC.” FRANCHISE AREA 2024-1,600 UNITS PVM/SHS

NAME OF BENEFICIARY: SALIM, BAIRAGA KALING  
ADDRESS: SITIO BADTEK, BRGY. MOLON  
DATE OF INSTALLATION: MAY 6, 2025

**INSTALLATION ACCEPTANCE SHEET**  
Supply, Delivery, Installation, Testing and Commissioning of 1,600 Units of Solar Home System for PV Mainstreaming  
Project under the Targeted Rural Electrification and Operational Reliability for Better Communities  
SHEA-10-2024-01-2025  
Supplier: COSTPLUS INC

IAS No. 25 - 00003

1. SHS Reference No. PWS5114705339 M M D D Y Y Y Y  
2. Date of Installation 05 06 2025

3. Full name of Member Consumer SALIM, BAIRAGA KALING

4. Electric Cooperative SUKELCO, INC 5. Membership Number

6. Address [Lot No., Sitio/Purok/Cluster, Barangay, Municipality]  
SITIO BADTEK, BRGY. MOLON, PALSIBIRANG, SULTAN, KUDARAT

7. Full Name of Household Head SALIM, BAIRAGA KALING 8. Number of Household Members 2

Kung hindi nasusunod ang lahat ng requirements sa pag-install ng SHS, itataguyod sa mga requirements ang SHS ngunit dapat itaguyod ang lahat ng mga requirements sa pag-install ng SHS sa ating bahay.

Ang mga household na tumutugon sa mga SHS na may mga problema (P) ay nasusunod:

(a) Visual Inspection	YES	NO
1. SHS Solar PV Module mounting	<input checked="" type="checkbox"/>	<input type="checkbox"/>
2. SHS PV Cable	<input checked="" type="checkbox"/>	<input type="checkbox"/>
3. SHS Charge Controller and Battery Enclosure	<input checked="" type="checkbox"/>	<input type="checkbox"/>
4. SHS LED Lamp, wires and switches	<input checked="" type="checkbox"/>	<input type="checkbox"/>
5. SHS Solar Cable (red and black) protection (UV)	<input checked="" type="checkbox"/>	<input type="checkbox"/>
6. SHS Accessory Mobile phone charger	<input checked="" type="checkbox"/>	<input type="checkbox"/>
7. SHS Accessory Radio	<input checked="" type="checkbox"/>	<input type="checkbox"/>
8. SHS Accessory Torch and charging cable	<input checked="" type="checkbox"/>	<input type="checkbox"/>
9. SHS Manual and posters	<input checked="" type="checkbox"/>	<input type="checkbox"/>

(b) Function Test

YES	NO
<input checked="" type="checkbox"/>	<input type="checkbox"/>
<input checked="" type="checkbox"/>	<input type="checkbox"/>
<input checked="" type="checkbox"/>	<input type="checkbox"/>
<input checked="" type="checkbox"/>	<input type="checkbox"/>
<input checked="" type="checkbox"/>	<input type="checkbox"/>
<input checked="" type="checkbox"/>	<input type="checkbox"/>
<input checked="" type="checkbox"/>	<input type="checkbox"/>
<input checked="" type="checkbox"/>	<input type="checkbox"/>
<input checked="" type="checkbox"/>	<input type="checkbox"/>
<input checked="" type="checkbox"/>	<input type="checkbox"/>

Ang mga household na tumutugon sa SHS na may mga problema (P) ay nasusunod:

YES	NO
<input checked="" type="checkbox"/>	<input type="checkbox"/>
<input checked="" type="checkbox"/>	<input type="checkbox"/>
<input checked="" type="checkbox"/>	<input type="checkbox"/>
<input checked="" type="checkbox"/>	<input type="checkbox"/>
<input checked="" type="checkbox"/>	<input type="checkbox"/>
<input checked="" type="checkbox"/>	<input type="checkbox"/>
<input checked="" type="checkbox"/>	<input type="checkbox"/>
<input checked="" type="checkbox"/>	<input type="checkbox"/>
<input checked="" type="checkbox"/>	<input type="checkbox"/>
<input checked="" type="checkbox"/>	<input type="checkbox"/>

Tinatanggap ko ang responsibilidad na bantayan at pangalagaan ang Solar Home System (SHS) unit na ibinigay sa akin at alang pangangailangan ang paghahati ng unit o nang mga component nito. Alin ring pinatutunayan na ang lahat ng impormasyong nakasaad sa dokumentong ito ay tama at pangangailangan.

Accepted by: BAIRAGA KALING Installed by: EDGAR V. DE VERA Noted by: JAYME A. DE VERA  
Member Consumer (Print Name and Sign) Technician / Installer (Print Name and Sign) EC SHS Technician & QI (Print Name and Sign)

**Duly accomplished IAS Form**



Geotagged photo of Solar Panel w/ the beneficiary



# SULTAN KUDARAT ELECTRIC COOPERATIVE, INC.

Tacurong City



Geotagged photo of System Box



Geotagged photo of Lighting Fixture

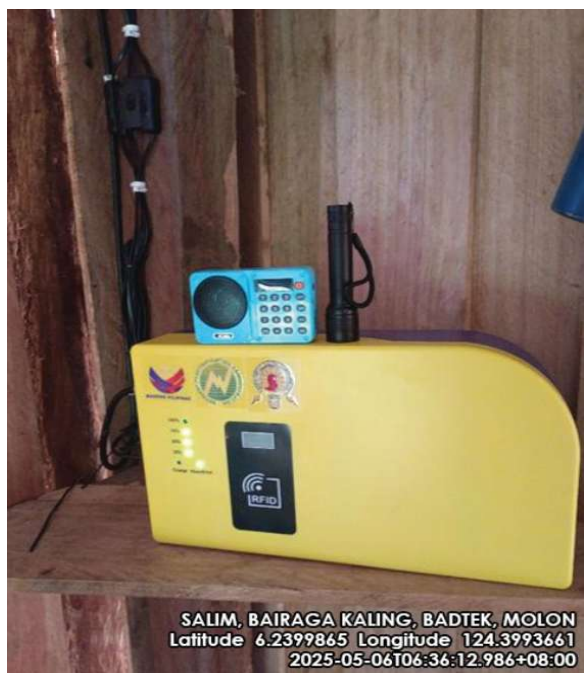

Geotagged photo of Flashlight and radio



Geotagged photo of RFID Card





**SUPPLY, INSTALLATION, TESTING AND COMMISSIONING OF SOLAR PV MAINSTREAMING FOR  
“SULTAN KUDARAT ELECTRIC COOPERATIVE. INC.” FRANCHISE AREA 2024-1,600 UNITS PVM/SHS**

**NAME OF BENEFICIARY: USOP, RAIDA GUIALANI**  
**ADDRESS: SITIO BADTEK, BRGY. MOLON**  
**DATE OF INSTALLATION: MAY 5, 2025**

A woman wearing a green headscarf and a green garment is holding a white rectangular sign. The sign contains the following text: "NAME: USOP RAIDA GUIALANI", "SINO: BADTEK", "PROVINCE: MOLANA", "Municipality: PAHANGA SUL. LAD", "IN. coord. # : 6162601107725", "VAL. coord. : 080212036209203", "GPS: 149.7313.00004010", "DATE: MAY 6, 2025". The background is dark and appears to be an outdoor setting at night.

NAME: USOP RAIDA GUIALANI  
SINO: BADTEK  
PROVINCE: MOLANA  
Municipality: PAHANGA SUL. LAD  
IN. coord. # : 6162601107725  
VAL. coord. : 080212036209203  
GPS: 149.7313.00004010  
DATE: MAY 6, 2025

USOP, RAIDA GUIALANI, BADTEK, MOLON  
Latitude 6.2495253 Longitude 124.4116839  
2025-05-05T18:42:04.612+08:00

**Geotagged photo of Solar Panel w/ the beneficiary**



**SULTAN KUDARAT ELECTRIC COOPERATIVE, INC.**  
Tacurong City



**Geotagged photo of System Box**



**Geotagged photo of Lighting Fixture**



**Geotagged photo of Flashlight and radio**

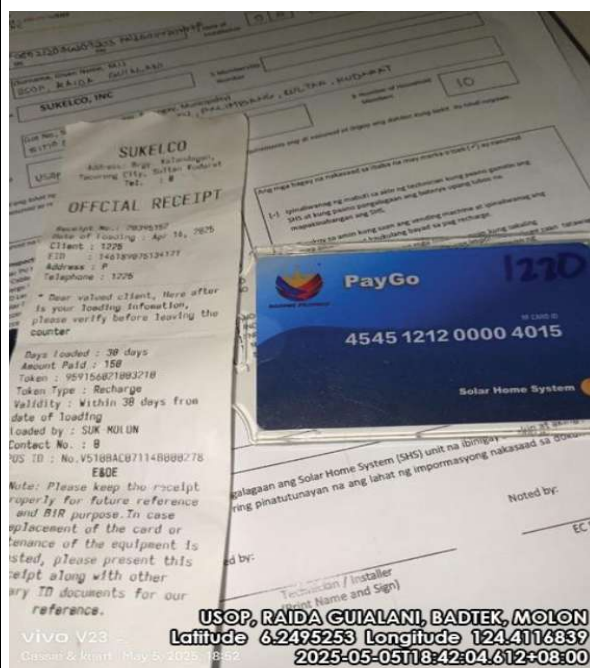

**Geotagged photo of RFID Card**





# SULTAN KUDARAT ELECTRIC COOPERATIVE, INC.

Tacurong City

## SUPPLY, INSTALLATION, TESTING AND COMMISSIONING OF SOLAR PV MAINSTREAMING FOR “SULTAN KUDARAT ELECTRIC COOPERATIVE, INC.” FRANCHISE AREA 2024-1,600 UNITS PVM/SHS

NAME OF BENEFICIARY: USOP, RAHIM GUIALANI  
ADDRESS: SITIO BADTEK, BRGY. MOLON  
DATE OF INSTALLATION: MAY 5, 2025

**INSTALLATION ACCEPTANCE SHEET**  
Supply, Delivery, Installation, Testing and Commissioning of Solar Home System (SHS) at the Beneficiary Site  
Form to be completed by the Beneficiary and the Installer/Technician and the Installer/Technician  
Reliability to Electric Cooperative  
NEDA - 11 (SARANGANI) - 2023 (100% P.V. 100%)  
Region: COTABATO, INC.

IAS No. 25 - 00105

1. SHS Reference No. SHS/2024/05/05/00105 2. Date of Installation 05/05/2025

3. Full name of Member Consumer USOP, RAHIM GUIALANI

4. Electric Cooperative SUKELCO, INC. 5. Membership Number

6. Address SITIO BADTEK, BRGY. MOLON, PALIMPANAN, SULTAN KUDARAT

7. Full Name of Household Head USOP, RAHIM GUIALANI 8. Number of Household Members 5

*Ang lahat ng mga pangangailangan ng SHS ay dapat pangalagaan ng SHS, kung hindi ayon sa mga pangangailangan ng SHS, ang lahat ng mga pangangailangan ng SHS ay dapat pangalagaan ng SHS.*

Ang mga pangangailangan ng SHS ay dapat pangalagaan ng SHS (1) ay maraming	Ang mga pangangailangan ng SHS ay dapat pangalagaan ng SHS (2) ay maraming
(a) Visual Inspection	(1) Installation of SHS at the beneficiary site
1.001 Solar PV Module mounting	(1) SHS at the beneficiary site
1.002 PV Cable	(1) SHS at the beneficiary site
1.003 Charge Controller and Battery Enclosure	(1) SHS at the beneficiary site
1.004 LED Lamp, wires and switches	(1) SHS at the beneficiary site
1.005 Solar Cable fixed work, protected from UV	(1) SHS at the beneficiary site
1.006 Accessory Mobile phone charger	(1) SHS at the beneficiary site
1.007 Accessory Radio	(1) SHS at the beneficiary site
1.008 Accessory Torch and charging cable	(1) SHS at the beneficiary site
1.009 Manual and posters	(1) SHS at the beneficiary site
(b) Function Test	(1) SHS at the beneficiary site
Control box indicators are OK (no fault)	(1) SHS at the beneficiary site
All lights and switches functioning	(1) SHS at the beneficiary site
Phone charger functioning	(1) SHS at the beneficiary site
Radio and torch light functioning	(1) SHS at the beneficiary site
Prepaid functioning	(1) SHS at the beneficiary site
Weather Condition during inspection	(1) SHS at the beneficiary site

Tinatanggap ko ang responsibilidad na bantayan at pangalagaan ang Solar Home System (SHS) unit na ibinigay sa akin at aling panangalagaan ang pangalagaan ng unit o nang mga component nito. Alin ang pinatututunan na ang lahat ng pangangailangan ng SHS ay dapat pangalagaan ng SHS.

Accepted by: USOP, RAHIM GUIALANI Member Consumer (Print Name and Sign)  
Installed by: EDGAR C. CRIVINERES Technician / Installer (Print Name and Sign)  
Noted by: JAYSON V. CERVANTES (EC SU) Technician & ID No. (Print Name and Sign)

Duly accomplished IAS Form



USOP, RAHIM GUIALANI, BADTEK, MOLON  
Latitude 6.2462471 Longitude 124.414973  
2025-05-05T18:32:093+08:00

Geotagged photo of Solar Panel w/ the beneficiary



**SULTAN KUDARAT ELECTRIC COOPERATIVE, INC.**  
Tacurong City

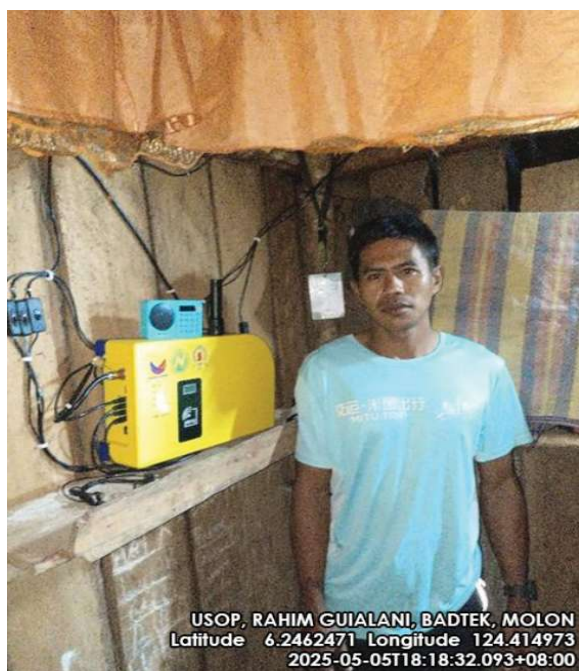

**Geotagged photo of System Box**



**Geotagged photo of Lighting Fixture**



**Geotagged photo of Flashlight and radio**



**Geotagged photo of RFID Card**





# SULTAN KUDARAT ELECTRIC COOPERATIVE, INC.

Tacurong City

## SUPPLY, INSTALLATION, TESTING AND COMMISSIONING OF SOLAR PV MAINSTREAMING FOR “SULTAN KUDARAT ELECTRIC COOPERATIVE, INC.” FRANCHISE AREA 2024-1,600 UNITS PVM/SHS

NAME OF BENEFICIARY: USOP, ABDULRHMAN BUKA  
ADDRESS: SITIO BADTEK, BRGY. MOLON  
DATE OF INSTALLATION: MAY 6, 2025

**INSTALLATION ACCEPTANCE SHEET**  
Supply, Delivery, Installation, Testing and Commissioning of 1 unit SHS  
of **SULTAN KUDARAT ELECTRIC COOPERATIVE, INC.** for PV Mainstreaming  
Project under the **Strategic Rural Electrification and Operational**  
Sustainability for Electric Cooperative  
NEA - 112.01.01.01 - 2023 (REV. 1) 145857  
Supplier: **COAST PLUS, INC.**

IAS No: **25-005010**

1. SHS Reference No. **173162427066 170250470009** 2. Date of Installation **05 05 2025**

3. Full name of Member Consumer **USOP, ABDULRHMAN BUKA**

4. Electric Cooperative **SUKELCO, INC.** 5. Membership Number

6. Address **Plot No. 5104/Park/Cluster, Barangay, Municipality**  
**SITIO BADTEK, BRGY. MOLON, PALIMARAN, SULTAN KUDARAT**

7. Full name of household head **USOP, ABDULRHMAN BUKA** 8. Number of household Members **2**

Kung hindi tumanggap ang lahat ng requirements sa pag-install ng SHS, tumatagap sa mga requirements ang di tumanggap at ibigay ang detalyadong bang-bait. Ito hindi nagpapaliwala sa mga bagay na di tumanggap sa requirements at detalyadong bang-bait of household.

Ang mga komponente na ibinigay ng SHS na maitatagpuan ng bawat (*) ay tumanggap		Ang mga bagay na nakasulat sa itaas na may marka o bawat (*) ay tumanggap	
(A) Visual Inspection		(A) Installation ng mabait sa akin ng technician kung paano gamitin ang SHS at kung paano pangalagaan ang battery upang lubos na mapagkainangan ang SHS.	
1.004 Solar PV Module mounting	<input checked="" type="checkbox"/> YES <input type="checkbox"/> NO	(A) Tungkay sa arin kung saan ang vending machine or ipinalangang ang mga alituntunin at kabalang-bait sa pag-recharge.	
1.004 PV Cable	<input checked="" type="checkbox"/> YES <input type="checkbox"/> NO	(A) Imapagkainangan ang mga maitatagpuan ng SHS, ibinigay din ang impormasyon kung saan, nangangailangan ng teknikal na mga maitatagpuan ng SHS.	
1.004 Charge Controller and Battery Enclosure	<input checked="" type="checkbox"/> YES <input type="checkbox"/> NO	(A) Imapagkainangan ang SHS, ang technician ay maitatagpuan ang mga alituntunin at kabalang-bait sa pag-recharge.	
1.004 LED Lamp, white and switches	<input checked="" type="checkbox"/> YES <input type="checkbox"/> NO	(A) Imapagkainangan ang SHS, ang technician ay maitatagpuan ang mga alituntunin at kabalang-bait sa pag-recharge.	
1.004 Solar Cable feed wire, protected from UV	<input checked="" type="checkbox"/> YES <input type="checkbox"/> NO	(A) Imapagkainangan ang SHS, ang technician ay maitatagpuan ang mga alituntunin at kabalang-bait sa pag-recharge.	
1.004 Accessory Mobile phone charger	<input checked="" type="checkbox"/> YES <input type="checkbox"/> NO	(A) Imapagkainangan ang SHS, ang technician ay maitatagpuan ang mga alituntunin at kabalang-bait sa pag-recharge.	
1.004 Accessory Radio	<input checked="" type="checkbox"/> YES <input type="checkbox"/> NO	(A) Imapagkainangan ang SHS, ang technician ay maitatagpuan ang mga alituntunin at kabalang-bait sa pag-recharge.	
1.004 Accessory Torch and charging cable	<input checked="" type="checkbox"/> YES <input type="checkbox"/> NO	(A) Imapagkainangan ang SHS, ang technician ay maitatagpuan ang mga alituntunin at kabalang-bait sa pag-recharge.	
1.004 Manual and poster	<input checked="" type="checkbox"/> YES <input type="checkbox"/> NO	(A) Imapagkainangan ang SHS, ang technician ay maitatagpuan ang mga alituntunin at kabalang-bait sa pag-recharge.	
(B) Functional Test		(A) Imapagkainangan ang SHS, ang technician ay maitatagpuan ang mga alituntunin at kabalang-bait sa pag-recharge.	
Control box indicators are OK (as default)	<input checked="" type="checkbox"/> YES <input type="checkbox"/> NO	(A) Imapagkainangan ang SHS, ang technician ay maitatagpuan ang mga alituntunin at kabalang-bait sa pag-recharge.	
All lights and switches functioning	<input checked="" type="checkbox"/> YES <input type="checkbox"/> NO	(A) Imapagkainangan ang SHS, ang technician ay maitatagpuan ang mga alituntunin at kabalang-bait sa pag-recharge.	
Phone charger functioning	<input checked="" type="checkbox"/> YES <input type="checkbox"/> NO	(A) Imapagkainangan ang SHS, ang technician ay maitatagpuan ang mga alituntunin at kabalang-bait sa pag-recharge.	
Bottle and torch light functioning	<input checked="" type="checkbox"/> YES <input type="checkbox"/> NO	(A) Imapagkainangan ang SHS, ang technician ay maitatagpuan ang mga alituntunin at kabalang-bait sa pag-recharge.	
Prepaid functioning	<input checked="" type="checkbox"/> YES <input type="checkbox"/> NO	(A) Imapagkainangan ang SHS, ang technician ay maitatagpuan ang mga alituntunin at kabalang-bait sa pag-recharge.	
Weather Condition during inspection	<input checked="" type="checkbox"/> YES <input type="checkbox"/> NO	(A) Imapagkainangan ang SHS, ang technician ay maitatagpuan ang mga alituntunin at kabalang-bait sa pag-recharge.	

Tinatanggap sa ang responsibility na bentayon at pangalagaan ang Solar Home System (SHS) unit na ibinigay sa akin at aking panatagutan ang pagkawala ng unit o nang mga component nito. Akin ring pinatututunan na ang lahat ng impormasyong nakasulat sa dokumentong ito ay tama at pangangailangan.

Accepted by: **ABDULRHMAN B. USOP** Member Consumer (Print Name and Sign) Installed by: **EDGAR A. SARMAGONES** Technician / Installer (Print Name and Sign) Noted by: **JAYMEY C. CERVANTES** EC SHS Technician & ID No. (Print Name and Sign)

Duly accomplished IAS Form



Geotagged photo of Solar Panel w/ the beneficiary



**SULTAN KUDARAT ELECTRIC COOPERATIVE, INC.**  
Tacurong City

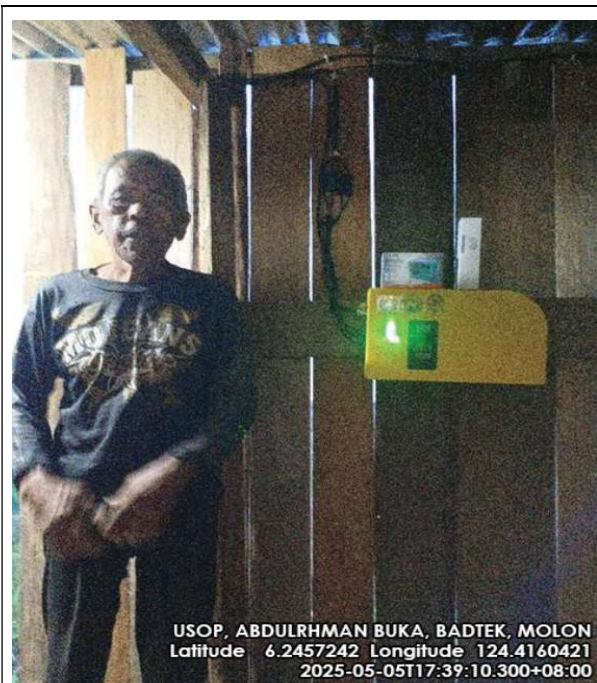

**Geotagged photo of System Box**



**Geotagged photo of Lighting Fixture**



**Geotagged photo of Flashlight and radio**



**Geotagged photo of RFID Card**





**SUPPLY, INSTALLATION, TESTING AND COMMISSIONING OF SOLAR PV MAINSTREAMING FOR  
“SULTAN KUDARAT ELECTRIC COOPERATIVE. INC.” FRANCHISE AREA 2024-1,600 UNITS PVM/SHS**

NAME OF BENEFICIARY: MAKASPI, ORED GAYAO  
ADDRESS: SITIO BADTEK, BRGY. MOLON  
DATE OF INSTALLATION: MAY 5, 2025

A woman in a yellow shirt is holding a white sign in front of a solar panel at night. The sign contains the following text: "SOLAR PANEL, ORED GAYAO", "2005-05-05T18:04:08.382+08:00", "2005-05-05T18:04:08.382+08:00", "2005-05-05T18:04:08.382+08:00", "2005-05-05T18:04:08.382+08:00", "2005-05-05T18:04:08.382+08:00", "2005-05-05T18:04:08.382+08:00", "2005-05-05T18:04:08.382+08:00", "2005-05-05T18:04:08.382+08:00", "2005-05-05T18:04:08.382+08:00". The background shows a dark sky and a building with a corrugated metal roof. A solar panel is mounted on a pole to the right of the woman. The image is geotagged with the following information: "MAKASPI, ORED GAYAO, BADTEK, MOLON", "Latitude 6.2462874 Longitude 124.4150328", "2025-05-05T18:04:08.382+08:00".

MAKASPI, ORED GAYAO, BADTEK, MOLON  
Latitude 6.2462874 Longitude 124.4150328  
2025-05-05T18:04:08.382+08:00

**Geotagged photo of Solar Panel w/ the beneficiary**



# SULTAN KUDARAT ELECTRIC COOPERATIVE, INC.

Tacurong City

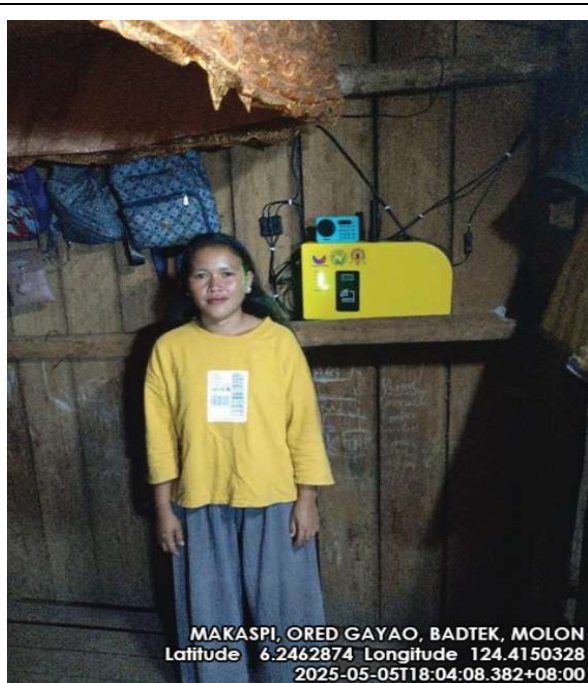

Geotagged photo of System Box



Geotagged photo of Lighting Fixture



Geotagged photo of Flashlight and radio



Geotagged photo of RFID Card





**SUPPLY, INSTALLATION, TESTING AND COMMISSIONING OF SOLAR PV MAINSTREAMING FOR  
“SULTAN KUDARAT ELECTRIC COOPERATIVE, INC.” FRANCHISE AREA 2024-1,600 UNITS PVM/SHS**

NAME OF BENEFICIARY: BALABARAN, NAO SALEM  
ADDRESS: SITIO BADTEK, BRGY. MOLON  
DATE OF INSTALLATION: MAY 6, 2025

[illegible]



**SULTAN KUDARAT ELECTRIC COOPERATIVE, INC.**  
Tacurong City



BALABARAN, NAO SALEM, BADTEK, MOLON  
Latitude 6.2398066 Longitude 124.3995278  
2025-05-06T07:38:14.578+08:00

**Geotagged photo of System Box**



BALABARAN, NAO SALEM, BADTEK, MOLON  
Latitude 6.2398066 Longitude 124.3995278  
2025-05-06T07:38:14.578+08:00

**Geotagged photo of Lighting Fixture**



BALABARAN, NAO SALEM, BADTEK, MOLON  
Latitude 6.2398066 Longitude 124.3995278  
2025-05-06T07:38:14.578+08:00

**Geotagged photo of Flashlight and radio**

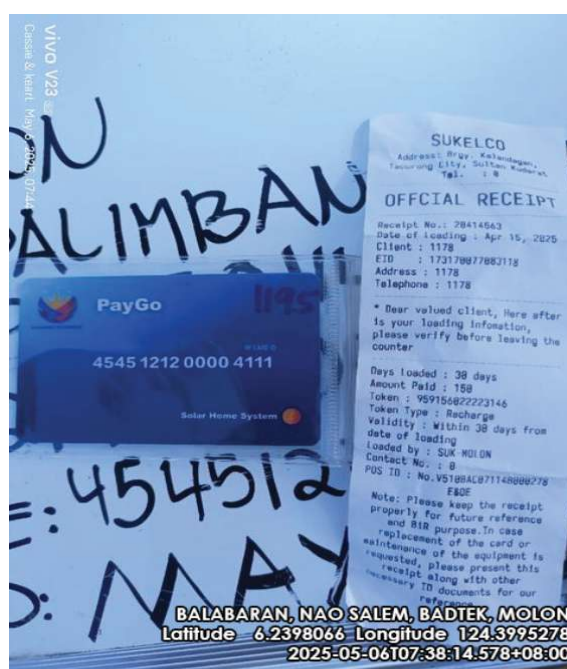

BALABARAN, NAO SALEM, BADTEK, MOLON  
Latitude 6.2398066 Longitude 124.3995278  
2025-05-06T07:38:14.578+08:00

**Geotagged photo of RFID Card**





**SUPPLY, INSTALLATION, TESTING AND COMMISSIONING OF SOLAR PV MAINSTREAMING FOR  
“SULTAN KUDARAT ELECTRIC COOPERATIVE, INC.” FRANCHISE AREA 2024-1,600 UNITS PVM/SHS**

NAME OF BENEFICIARY: KIDSA, JERAMIN LADTUDAN  
ADDRESS: SITIO BADTEK, BRGY. MOLON  
DATE OF INSTALLATION: MAY 7, 2025

[illegible]



**SULTAN KUDARAT ELECTRIC COOPERATIVE, INC.**  
Tacurong City



**Geotagged photo of System Box**



**Geotagged photo of Lighting Fixture**



**Geotagged photo of Flashlight and radio**



**Geotagged photo of RFID Card**





# SULTAN KUDARAT ELECTRIC COOPERATIVE, INC.

Tacurong City

## SUPPLY, INSTALLATION, TESTING AND COMMISSIONING OF SOLAR PV MAINSTREAMING FOR “SULTAN KUDARAT ELECTRIC COOPERATIVE, INC.” FRANCHISE AREA 2024-1,600 UNITS PVM/SHS

NAME OF BENEFICIARY: MULOD, MENTANG GUIAMADIL  
ADDRESS: SITIO MAKABIMBAN, BRGY. MOLON  
DATE OF INSTALLATION: MAY 3, 2025

**INSTALLATION ACCEPTANCE SHEET**  
Repairs, Delivery, Installation, Testing and Commissioning of 1 Unit (1kW)  
SHEETS/SHS/SHS-1000 Series Solar Home System for PV Mainstreaming  
Project under the Philippine Rural Electrification and Operational  
Reliability for Electric Cooperatives  
SHEETS/SHS/SHS-1000 Series PV System  
Supplier: COSTXPLUS INC.

IAS No. 25 - DDS10

1. SHS Kit Reference No. PH0105060046 2. Date of Installation 05/03/2025

3. Full name of Member Consumer MULOD, MENTANG GUIAMADIL

4. Electric Cooperative SUKELCO, INC. 5. Membership Number

6. Address (Lot No., Sitio/Park/Cluster, Barangay, Municipality)  
SITIO MAKABIMBAN, BRGY. MOLON, PALIMBANG, SULTAN KUDARAT

7. Full Name of Household Head MULOD, MENTANG GUIAMADIL 8. Number of Household Members 1

Kung hindi naunang ang lahat ng requirements sa pag-install ng SHS, isulat sa mga requirements ang di naunang ang dila ng lahat ng mga requirements. Ibigay sa mga requirements sa pag-install ng SHS.

Ang mga kumpletong naunang ang SHS sa mga requirements ng SHS (7) ay naunang:

(a) Visual Inspection

1. SHS Solar PV Module mounting	<input checked="" type="checkbox"/> YES <input type="checkbox"/> NO
1. SHS PV Cable	<input checked="" type="checkbox"/> YES <input type="checkbox"/> NO
1. SHS Charge Controller and Battery Enclosure	<input checked="" type="checkbox"/> YES <input type="checkbox"/> NO
1. SHS 100 Amps, wires and switches	<input checked="" type="checkbox"/> YES <input type="checkbox"/> NO
1. SHS Solar Cable fixed well, protected from UV	<input checked="" type="checkbox"/> YES <input type="checkbox"/> NO
1. SHS Accessory Mobile phone charger	<input checked="" type="checkbox"/> YES <input type="checkbox"/> NO
1. SHS Accessory Radio	<input checked="" type="checkbox"/> YES <input type="checkbox"/> NO
1. SHS Accessory Tank and charging cable	<input checked="" type="checkbox"/> YES <input type="checkbox"/> NO
1. SHS Manual and poster	<input checked="" type="checkbox"/> YES <input type="checkbox"/> NO

(b) Function Test

Control box indicators are OK (no default)	<input checked="" type="checkbox"/> YES <input type="checkbox"/> NO
All lights and switches functioning	<input checked="" type="checkbox"/> YES <input type="checkbox"/> NO
Phone charger functioning	<input checked="" type="checkbox"/> YES <input type="checkbox"/> NO
Radio and tank light functioning	<input checked="" type="checkbox"/> YES <input type="checkbox"/> NO
Prepared functioning	<input checked="" type="checkbox"/> YES <input type="checkbox"/> NO
Weather Condition during inspection	<input checked="" type="checkbox"/> YES <input type="checkbox"/> NO

Ang mga bagay na nakalathala sa SHS na may marka o marka (7) ay naunang:

1. Ikinatiling ng modulator sa alin ng technician kung saan gamitin ang SHS at kung paano pangalagaan ang battery sa pag-install ng mga kumpletong naunang ang SHS.

2. Tinukoy sa arin kung saan ang welding machine at tinukoy ang mga alternatibo at kailangan ng pag-recharge.

3. Ikinatiling ng technician ang mga maging gamitin kung saan kailangan ng mga kumpletong naunang ang SHS, kailangan din ang mga kumpletong naunang ang SHS, kailangan din ang mga kumpletong naunang ang SHS, kailangan din ang mga kumpletong naunang ang SHS.

4. Sa pag-install ng SHS, ang technician ay kailangan ng mga kumpletong naunang ang SHS, kailangan din ang mga kumpletong naunang ang SHS, kailangan din ang mga kumpletong naunang ang SHS, kailangan din ang mga kumpletong naunang ang SHS.

5. Alin sa kailangan ng SHS (1) user manual at kailangan (2) poster kailangan na pag-install ng SHS sa alin ng SHS.

6. Batay sa alin ang pagkakatapos sa pag-install ng SHS sa alin ng SHS.

7. Sa kailangan ng SHS, naunang ang lahat ng mga kumpletong naunang ang SHS sa alin ng SHS.

Tratag sa ang responsibilidad na batayan sa pangalagaan ang Solar Home System (SHS) unit na kailangan sa alin at alin ang pangalagaan ang SHS unit o nang mga component nito. Alin ang pangalagaan ang SHS unit na kailangan sa alin at alin ang pangalagaan ang SHS unit.

Accepted by: M. G. MULOD Member Consumer (Print Name and Sign)

Installed by: M. G. MULOD Technician / Installer (Print Name and Sign)

Noted by: M. G. MULOD EC SHS Technician & ID No. (Print Name and Sign)

Duly accomplished IAS Form



MULOD, MENTANG GUIAMADIL, MAKABIMBAN, MOLON  
Latitude 6.1991288 Longitude 124.4114632  
2025-05-03T09:23:52.218+08:00

Geotagged photo of Solar Panel w/ the beneficiary



**SULTAN KUDARAT ELECTRIC COOPERATIVE, INC.**  
Tacurong City



**Geotagged photo of System Box**



**Geotagged photo of Lighting Fixture**



**Geotagged photo of Flashlight and radio**



**Geotagged photo of RFID Card**





**SUPPLY, INSTALLATION, TESTING AND COMMISSIONING OF SOLAR PV MAINSTREAMING FOR  
“SULTAN KUDARAT ELECTRIC COOPERATIVE, INC.” FRANCHISE AREA 2024-1,600 UNITS PVM/SHS**

**NAME OF BENEFICIARY: SALINDAB, GUIAMIL DATUKALI**  
**ADDRESS: SITIO BADTEK, BRGY. MOLON**  
**DATE OF INSTALLATION: MAY 6, 2025**

[illegible]



**SULTAN KUDARAT ELECTRIC COOPERATIVE, INC.**  
Tacurong City



**Geotagged photo of System Box**



**Geotagged photo of Lighting Fixture**



**Geotagged photo of Flashlight and radio**

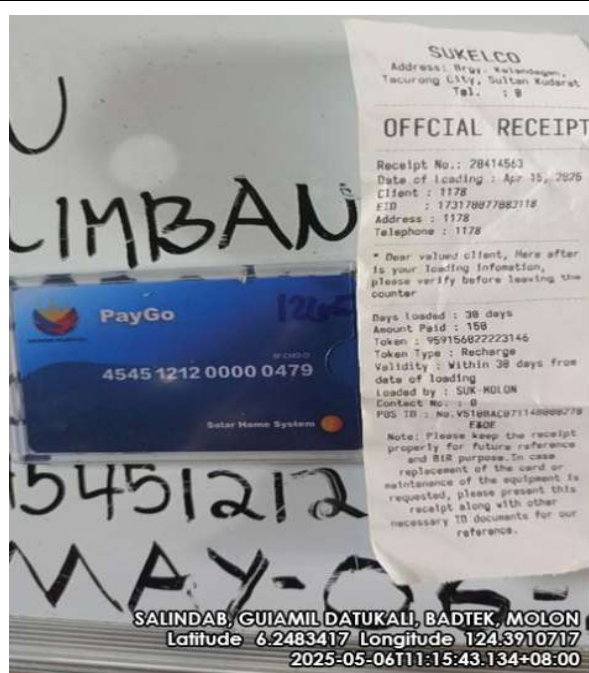

**Geotagged photo of RFID Card**





# SULTAN KUDARAT ELECTRIC COOPERATIVE, INC.

Tacurong City

## SUPPLY, INSTALLATION, TESTING AND COMMISSIONING OF SOLAR PV MAINSTREAMING FOR “SULTAN KUDARAT ELECTRIC COOPERATIVE, INC.” FRANCHISE AREA 2024-1,600 UNITS PVM/SHS

NAME OF BENEFICIARY: SAKAYAN, HASNA KAMUDIN  
ADDRESS: SITIO BADTEK, BRGY. MOLON  
DATE OF INSTALLATION: MAY 6, 2025

**INSTALLATION ACCEPTANCE SHEET**  
Reports, Delivers, Installation, Testing and Commissioning of 1.0kW SHS  
Minimum Requirements for Solar Home Systems for PV Mainstreaming  
Presented under the Philippine Rural Electrification and Operational  
Reliability for Electric Cooperatives  
NEA - R. 2012-10-10-0001 - 2012-10-10-0001  
Supplier: COSTPLUS, INC.

IAS No. 25 - 00512

2505061707749

1. SHS Reference No. 2505061707749 2. Date of Installation 05/06/2025

3. Full name of Member Consumer SAKAYAN, HASNA KAMUDIN

4. Electric Cooperative SUKELCO, INC. 5. Membership Number

6. Address SITIO, BADTEK, BRGY, MOLON, PALIMBANG, SUL, KUD

7. Full Name of Household Head SAKAYAN, HASNA KAMUDIN 8. Number of Household Members 6

Kang hindi nasusunod ang lahat ng requirements sa pag-install ng SHS, itatagpuan sa mga requirements ang di nasusunod at bigay ang dahilan kung bakit. Ito hindi nagpapaliwanag ng mga requirements sa dahilan kung bakit di nasusunod.

Ang mga sumusunod na item ng SHS sa maramkahan ng tsek (✓) ay nasusunod	Ang mga bagay na nakakata sa itaala na may marka (✓) ay nasusunod	
(a) Visual Inspection	(A) Installation ng modula sa alitan ng technician hanggang gumamit ang SHS sa kung ano pang pagpapalagan ang batayan upang kumita sa pagpapalagan ang SHS.	
1.0kW Solar PV Module mounting	✓ YES <input checked="" type="checkbox"/> NO <input type="checkbox"/>	(B) Test ng sa arin hanggang saan ang welding machine at installation ng mga alitan at bakla hanggang hindi sa pag-install.
1.0kW PV Cable	✓ YES <input checked="" type="checkbox"/> NO <input type="checkbox"/>	(C) Test ng sa arin hanggang saan ang welding machine at installation ng mga alitan at bakla hanggang hindi sa pag-install.
1.0kW Charge Controller and Battery Enclosure	✓ YES <input checked="" type="checkbox"/> NO <input type="checkbox"/>	(D) Test ng sa arin hanggang saan ang welding machine at installation ng mga alitan at bakla hanggang hindi sa pag-install.
1.0kW LED Lamp, wires and switches	✓ YES <input checked="" type="checkbox"/> NO <input type="checkbox"/>	(E) Test ng sa arin hanggang saan ang welding machine at installation ng mga alitan at bakla hanggang hindi sa pag-install.
1.0kW Solar Cable (Red and Black, protected from UV)	✓ YES <input checked="" type="checkbox"/> NO <input type="checkbox"/>	(F) Test ng sa arin hanggang saan ang welding machine at installation ng mga alitan at bakla hanggang hindi sa pag-install.
1.0kW Accessory Mobile phone charger	✓ YES <input checked="" type="checkbox"/> NO <input type="checkbox"/>	(G) Test ng sa arin hanggang saan ang welding machine at installation ng mga alitan at bakla hanggang hindi sa pag-install.
1.0kW Accessory Radio	✓ YES <input checked="" type="checkbox"/> NO <input type="checkbox"/>	(H) Test ng sa arin hanggang saan ang welding machine at installation ng mga alitan at bakla hanggang hindi sa pag-install.
1.0kW Accessory Torch and charging cable	✓ YES <input checked="" type="checkbox"/> NO <input type="checkbox"/>	(I) Test ng sa arin hanggang saan ang welding machine at installation ng mga alitan at bakla hanggang hindi sa pag-install.
1.0kW Manual and posters	✓ YES <input checked="" type="checkbox"/> NO <input type="checkbox"/>	(J) Test ng sa arin hanggang saan ang welding machine at installation ng mga alitan at bakla hanggang hindi sa pag-install.
(b) Function Test		
Control line indicators are OK (as default)	✓ YES <input checked="" type="checkbox"/> NO <input type="checkbox"/>	(K) Test ng sa arin hanggang saan ang welding machine at installation ng mga alitan at bakla hanggang hindi sa pag-install.
All lights and switches functioning	✓ YES <input checked="" type="checkbox"/> NO <input type="checkbox"/>	(L) Test ng sa arin hanggang saan ang welding machine at installation ng mga alitan at bakla hanggang hindi sa pag-install.
Phone charge functioning	✓ YES <input checked="" type="checkbox"/> NO <input type="checkbox"/>	(M) Test ng sa arin hanggang saan ang welding machine at installation ng mga alitan at bakla hanggang hindi sa pag-install.
Radio and torch light functioning	✓ YES <input checked="" type="checkbox"/> NO <input type="checkbox"/>	(N) Test ng sa arin hanggang saan ang welding machine at installation ng mga alitan at bakla hanggang hindi sa pag-install.
Proper functioning during inspection	✓ YES <input checked="" type="checkbox"/> NO <input type="checkbox"/>	(O) Test ng sa arin hanggang saan ang welding machine at installation ng mga alitan at bakla hanggang hindi sa pag-install.

Tratamento ko ang responsibilidad na batayan at pagpapalagan ang Solar Home System (SHS) unit na ibinigay sa akin at aling panangyarihan ang pagpapalagan ng unit sa mga component nito. Alin ang pinatutunayan na ang lahat ng impormasyon nakasulat sa dokumentong ito ay tama at pangkatatagan.

Accepted by: HASNA K. SAKAYAN Member Consumer (Print Name and Sign)

Installed by: EDGER VERMONEZ Technician / Installer (Print Name and Sign)

Noted by: JAYMAY C. SAKAYAN EC SHS Technician & ID No. (Print Name and Sign)

Duly accomplished IAS Form



Geotagged photo of Solar Panel w/ the beneficiary



**SULTAN KUDARAT ELECTRIC COOPERATIVE, INC.**  
Tacurong City



**Geotagged photo of System Box**



**Geotagged photo of Lighting Fixture**



**Geotagged photo of Flashlight and radio**



**Geotagged photo of RFID Card**





**SUPPLY, INSTALLATION, TESTING AND COMMISSIONING OF SOLAR PV MAINSTREAMING FOR  
“SULTAN KUDARAT ELECTRIC COOPERATIVE, INC.” FRANCHISE AREA 2024-1,600 UNITS PVM/SHS**

NAME OF BENEFICIARY: KADATUAN, JALIKA GUIALANI  
ADDRESS: SITIO BADTEK, BRGY. MOLON  
DATE OF INSTALLATION: MAY 6, 2025

***Duly accomplished IAS Form***





**SULTAN KUDARAT ELECTRIC COOPERATIVE, INC.**  
Tacurong City



**Geotagged photo of System Box**



**Geotagged photo of Lighting Fixture**



**Geotagged photo of Flashlight and radio**

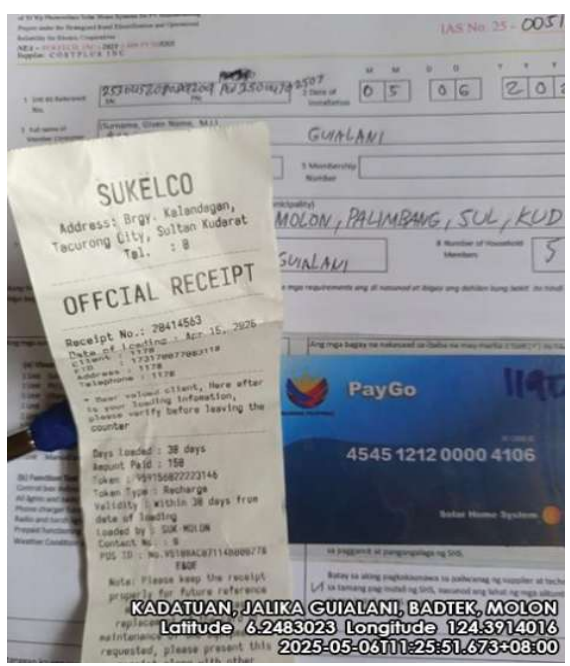

**Geotagged photo of RFID Card**





**SUPPLY, INSTALLATION, TESTING AND COMMISSIONING OF SOLAR PV MAINSTREAMING FOR  
“SULTAN KUDARAT ELECTRIC COOPERATIVE, INC.” FRANCHISE AREA 2024-1,600 UNITS PVM/SHS**

**NAME OF BENEFICIARY: USOP, HAMSA GAYAO**  
**ADDRESS: SITIO BADTEK, BRGY. MOLON**  
**DATE OF INSTALLATION: MAY 5, 2025**

***Duly accomplished IAS Form***





# SULTAN KUDARAT ELECTRIC COOPERATIVE, INC.

Tacurong City

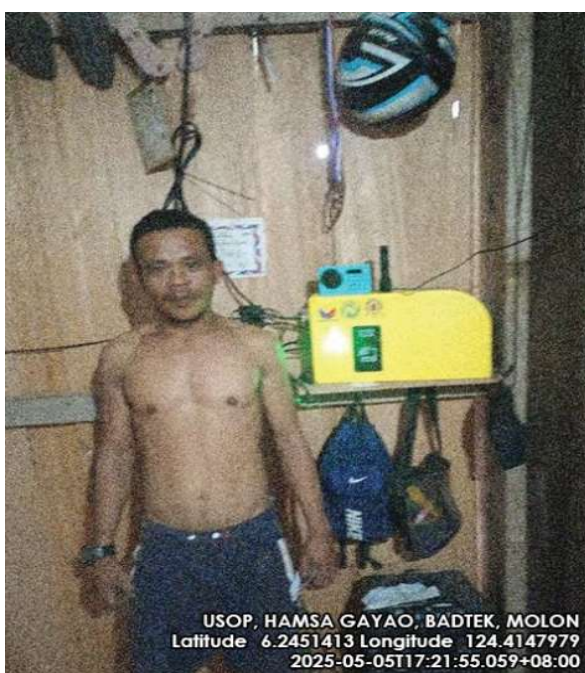

*Geotagged photo of System Box*



*Geotagged photo of Lighting Fixture*



*Geotagged photo of Flashlight and radio*



*Geotagged photo of RFID Card*





**SUPPLY, INSTALLATION, TESTING AND COMMISSIONING OF SOLAR PV MAINSTREAMING FOR  
“SULTAN KUDARAT ELECTRIC COOPERATIVE, INC.” FRANCHISE AREA 2024-1,600 UNITS PVM/SHS**

NAME OF BENEFICIARY: DELOS REYES, REYNALDO LUBATON  
ADDRESS: SITIO BADTEK, BRGY. MOLON  
DATE OF INSTALLATION: MAY 5, 2025

[illegible]



**SULTAN KUDARAT ELECTRIC COOPERATIVE, INC.**  
Tacurong City



**Geotagged photo of System Box**



**Geotagged photo of Lighting Fixture**



**Geotagged photo of Flashlight and radio**

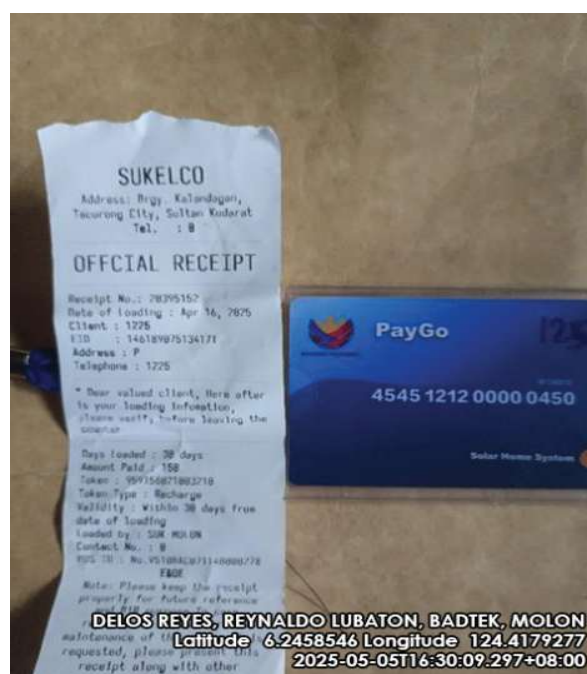

**Geotagged photo of RFID Card**





# SULTAN KUDARAT ELECTRIC COOPERATIVE, INC.

Tacurong City

## SUPPLY, INSTALLATION, TESTING AND COMMISSIONING OF SOLAR PV MAINSTREAMING FOR “SULTAN KUDARAT ELECTRIC COOPERATIVE, INC.” FRANCHISE AREA 2024-1,600 UNITS PVM/SHS

NAME OF BENEFICIARY: ADAM, FAISAL GASCO  
ADDRESS: SITIO BADTEK, BRGY. MOLON  
DATE OF INSTALLATION: MAY 6, 2025

**INSTALLATION ACCEPTANCE SHEET**  
Supply, Delivery, Installation, Testing and Commissioning of 1,600 Units  
of Solar Home System (SHS) for PV Mainstreaming  
Project under the Barangay Level Electrification and Upstreaming  
Initiative for Electric Cooperatives  
SEA - 16-051101-2024 - 2025 1,600 PVM/SHS  
Supplier: COSTFLUX INC.

IAS No. 25-0516

1. SHS Kit Reference No. 050453213085103024702377 2. Date of Installation 05/06/2025

3. Full name of Member Consumer ADAM, FAISAL GASCO

4. Electric Cooperative SUKELCO, INC. 5. Membership Number

6. Address (Lot No., Sitio/Purok/Cluster, Barangay, Municipality)  
SITIO, BADTEK, BREGY, MOLON, PALIMBANG, SUL, KUD

7. Full Name of Household Head ADAM, FAISAL GASCO 8. Number of Household Members 3

Kung hindi naumay ang lahat ng requirements sa pag-install ng SHS, isulat sa mga requirements ang di naumay at bigay ang dahilan kung bakit. Ito hindi nagpapalagay kung bakit ang mga requirements ay hindi kumpleto.

Ang mga requirements na itinatagpuan sa SHS na mairalukan ng tekniko (✓) ay naumay:		Ang mga bagay na nakasaad sa IAS na may marka o tanda (✓) ay naumay:	
(a) Visual Inspection		(1) Installation ng module sa ating tekniko kung paano gumamit ang	
1 Unit Solar PV Module mounting	<input checked="" type="checkbox"/> YES <input type="checkbox"/> NO	SHS at kung paano pangalagaan ang battery upang lubos na	
1 Unit PV Cable	<input checked="" type="checkbox"/> YES <input type="checkbox"/> NO	mapatibangan ang SHS.	
1 Unit Charge Controller and Battery Enclosure	<input checked="" type="checkbox"/> YES <input type="checkbox"/> NO	(2) Tinatagpuan sa ating tekniko ang mga wiring machine at	
1 Unit LED Lamp, wires and switches	<input checked="" type="checkbox"/> YES <input type="checkbox"/> NO	mga alternatibo sa kabaligtad ng pag-iinstall.	
1 Unit Solar Cable (lead-acid, protected from UV)	<input checked="" type="checkbox"/> YES <input type="checkbox"/> NO	(3) Tinatagpuan ang tekniko ang mga maraming gawing lubhang	
1 Unit Accessory: Mobile phone charger	<input checked="" type="checkbox"/> YES <input type="checkbox"/> NO	upang humingi ng lubhang kung hindi maaaring magamit ang	
1 Unit Accessory: Radio	<input checked="" type="checkbox"/> YES <input type="checkbox"/> NO	permanenteng solusyon ang problema ng SHS.	
1 Unit Accessory: Torch and charging cable	<input checked="" type="checkbox"/> YES <input type="checkbox"/> NO	(4) Tinatagpuan ang tekniko ang mga maraming gawing lubhang	
1 Unit Manual and posters	<input checked="" type="checkbox"/> YES <input type="checkbox"/> NO	upang humingi ng lubhang kung hindi maaaring magamit ang	
(b) Function Test		permanenteng solusyon ang problema ng SHS.	
Control box indicators are OK (no default)	<input checked="" type="checkbox"/> YES <input type="checkbox"/> NO	(5) Sa pag-install ng SHS, ang tekniko ay walang alalahanin mga	
All lights and switches functioning	<input checked="" type="checkbox"/> YES <input type="checkbox"/> NO	haberman o pinatutal na mga sumungat.	
Phone charger functioning	<input checked="" type="checkbox"/> YES <input type="checkbox"/> NO	(6) Ako ay binigay ng lahat (1) user manual at lahat (2) poster hangul	
Radio and torch light functioning	<input checked="" type="checkbox"/> YES <input type="checkbox"/> NO	sa paggamit at pangangalaga ng SHS.	
Proper functioning	<input checked="" type="checkbox"/> YES <input type="checkbox"/> NO	(7) Batay sa ating pagkakaunawa sa paghahati ng supplier at tekniko	
Weather Condition during inspection	<input checked="" type="checkbox"/> YES <input type="checkbox"/> NO	sa kung paano pag-install ng SHS, naumay ang lahat ng mga alternatibo	
		sa pag-install ng SHS sa ating tekniko.	

Tinatagpuan sa ating responsibilidad na bantayan ang Solar Home System (SHS) unit na binigay sa akin at aling pangangalaga ang pagkakaunawa ng unit o nangalaga component nito. Ako ring pinatutalayan na ang lahat ng impormasyon nakasaad sa dokumentong ito ay tama at pangangalaga.

Accepted by: FAISAL G. ADAM Member Consumer (Print Name and Sign)  
Installed by: EDGAR A. JAYSON Technician / Installer (Print Name and Sign)  
Noted by: JAYSON B. JAYSON EC SHS Technician & ID No. (Print Name and Sign)

Duly accomplished IAS Form



Geotagged photo of Solar Panel w/ the beneficiary



**SULTAN KUDARAT ELECTRIC COOPERATIVE, INC.**  
Tacurong City



**Geotagged photo of System Box**



**Geotagged photo of Lighting Fixture**

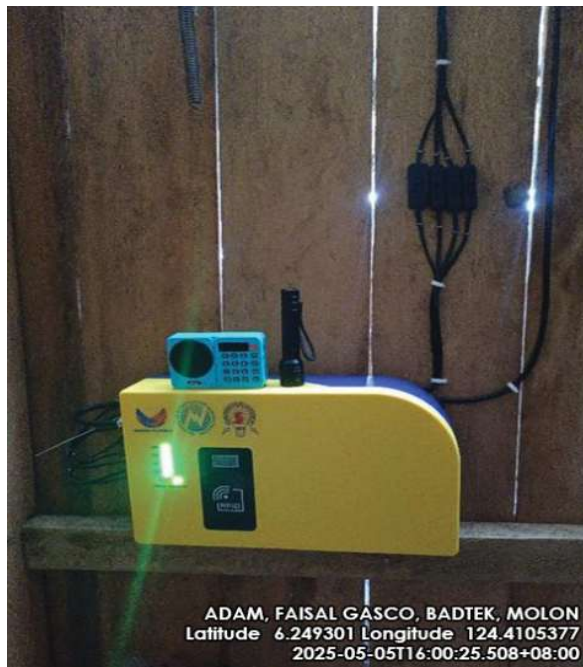

**Geotagged photo of Flashlight and radio**



**Geotagged photo of RFID Card**





**NAME OF BENEFICIARY: DIMASANGKAY, NORIA SULAEK**  
**ADDRESS: SITIO BADTEK, BRGY. MOLON**  
**DATE OF INSTALLATION: MAY 7, 2025**

A photograph showing a woman standing in front of a solar panel system. The solar panel is mounted on a tall metal pole. The background features a wooden building with a corrugated metal roof. The woman is holding a white sign with black text that reads: "PENGANTARAN KURSI KEKOR  
DARI POKJA  
DIKEMUKAKAN  
MANGROVE DI BUKIT BARU, DESA LAYAN,  
KECAMATAN MANDAU, KABUPATEN SERANG  
JAWA BARAT, PROVINSI JAWA BARAT  
TGL. 07-05-2025 / 12.378+08:00  
THE NATURE // APOC - CUBS".

**DIMASANGKAY, NORIA-SULAEK, BADTEK, MOLON**  
**Latitude 6.2479584 Longitude 124.4056616**  
**2025-05-07T06:36:12.378+08:00**

***Geotagged photo of Solar Panel w/ the beneficiary***



**SULTAN KUDARAT ELECTRIC COOPERATIVE, INC.**  
Tacurong City



*Geotagged photo of System Box*



*Geotagged photo of Lighting Fixture*



*Geotagged photo of Flashlight and radio*

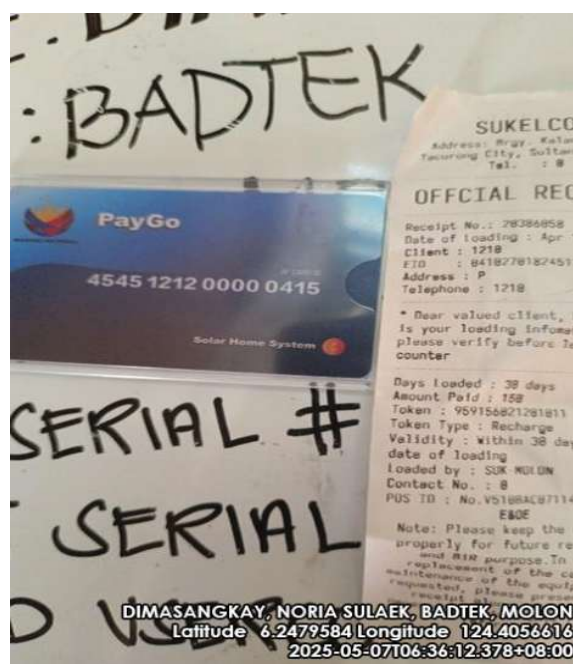

*Geotagged photo of RFID Card*





**NAME OF BENEFICIARY: NANDING, ADAM MUSA**  
**ADDRESS: SITIO BADTEK, BRGY. MOLON**  
**DATE OF INSTALLATION: MAY 7, 2025**

[illegible][illegible]

***Geotagged photo of Solar Panel w/ the beneficiary***



**SULTAN KUDARAT ELECTRIC COOPERATIVE, INC.**  
Tacurong City



**Geotagged photo of System Box**



**Geotagged photo of Lighting Fixture**



**Geotagged photo of Flashlight and radio**

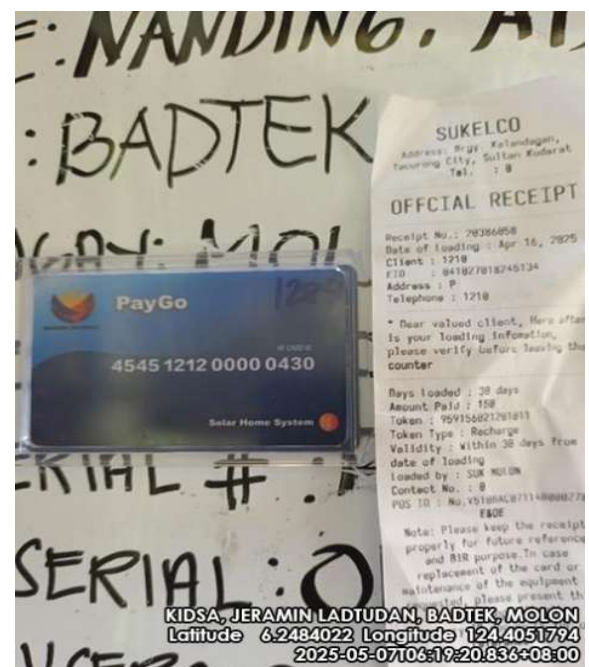

**Geotagged photo of RFID Card**





NAME OF BENEFICIARY: ESMAEL, RASMIA SABAN  
ADDRESS: SITIO BADTEK, BRGY. MOLON  
DATE OF INSTALLATION: MAY 7, 2025

A photograph of a man standing outdoors under a corrugated metal roof. He is wearing a purple jacket over a patterned shirt and a baseball cap. He holds a white rectangular sign with black text. The sign reads: "ESMAEL RASMIA SABAN", "BADTEK MOLOL", "BAGONGHAYOG", "MUNICIPALITY OF BAGONGHAYOG", "CITY OF CAGAYAN DE ORO", "SARANGANI PROVINCE", "DINAGAT ISLAND GROUP". To his right, a solar panel is mounted on a tall pole. In the background, there are trees and other people. At the bottom of the photo, there is geotag information: "ESMAEL, RASMIA SABAN, BADTEK, MOLOL", "Latitude 6.2500516 Longitude 124.4049409", "2025-05-07T07:01:03.923+08:00". Below the photo, there is a caption: "Geotagged photo of Solar Panel w/ the beneficiary".



**SULTAN KUDARAT ELECTRIC COOPERATIVE, INC.**  
Tacurong City



ESMAEL, RASMIA SABAN, BADTEK, MOLON  
Latitude 6.2500516 Longitude 124.4049409  
2025-05-07T07:01:03.923+08:00

*Geotagged photo of System Box*



ESMAEL, RASMIA SABAN, BADTEK, MOLON  
Latitude 6.2500516 Longitude 124.4049409  
2025-05-07T07:01:03.923+08:00

*Geotagged photo of Lighting Fixture*



ESMAEL, RASMIA SABAN, BADTEK, MOLON  
Latitude 6.2500516 Longitude 124.4049409  
2025-05-07T07:01:03.923+08:00

*Geotagged photo of Flashlight and radio*



SUKELCO  
No. 7038855  
Address: Apr 10, 2025  
1218  
0412/7018-40134  
P. 1218  
Send client, Here after  
adding information,  
city before leaving the  
38 days  
1. 158  
0356021201011  
: Recharge  
within 38 days from  
adding  
: SUK MOLON  
: B  
No. V510BAC071148009278  
EBOE  
Please keep the receipt  
for future reference  
BIR purpose. In case  
of the card or  
piece of the equipment  
lost, please present this  
list along with other

KIDSA, JERAMIN LADTUDAN, BADTEK, MOLON  
Latitude 6.2484022 Longitude 124.4051794  
2025-05-07T06:19:20.836+08:00

*Geotagged photo of RFID Card*





**NAME OF BENEFICIARY: TOYA, MANNY AWAY**  
**ADDRESS: SITIO BADTEK, BRGY. MOLON**  
**DATE OF INSTALLATION: MAY 7, 2025**

[illegible]

***Geotagged photo of Solar Panel w/ the beneficiary***



**SULTAN KUDARAT ELECTRIC COOPERATIVE, INC.**  
Tacurong City



**Geotagged photo of System Box**



**Geotagged photo of Lighting Fixture**



**Geotagged photo of Flashlight and radio**

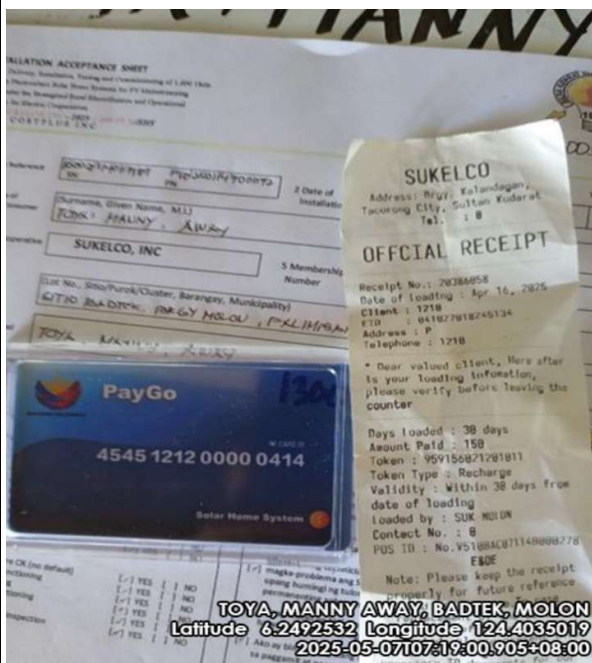

**Geotagged photo of RFID Card**





**SUPPLY, INSTALLATION, TESTING AND COMMISSIONING OF SOLAR PV MAINSTREAMING FOR  
“SULTAN KUDARAT ELECTRIC COOPERATIVE, INC.” FRANCHISE AREA 2024-1,600 UNITS PVM/SHS**

**NAME OF BENEFICIARY: USOP, HASAN SALEM**  
**ADDRESS: SITIO BADTEK, BRGY. MOLON**  
**DATE OF INSTALLATION: MAY 7, 2025**

***Duly accomplished IAS Form***





**SULTAN KUDARAT ELECTRIC COOPERATIVE, INC.**  
Tacurong City



*Geotagged photo of System Box*



*Geotagged photo of Lighting Fixture*



*Geotagged photo of Flashlight and radio*

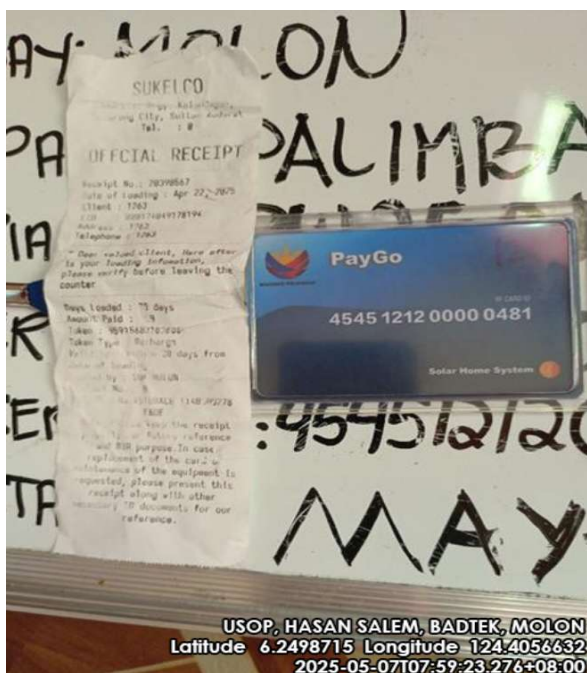

*Geotagged photo of RFID Card*





# SULTAN KUDARAT ELECTRIC COOPERATIVE, INC.

Tacurong City

## SUPPLY, INSTALLATION, TESTING AND COMMISSIONING OF SOLAR PV MAINSTREAMING FOR “SULTAN KUDARAT ELECTRIC COOPERATIVE, INC.” FRANCHISE AREA 2024-1,600 UNITS PVM/SHS

NAME OF BENEFICIARY: ESMAEL, AGABAI SALAMA  
ADDRESS: SITIO BADTEK, BRGY. MOLON  
DATE OF INSTALLATION: MAY 7, 2025

**INSTALLATION ACCEPTANCE SHEET**  
Rep's Delivery, Installation, Testing and Commissioning of 1.6kW SHS  
SULCO/Suppliers' Site Home System for PV Mainstreaming  
Project under the Strategic Road Electrification and Operational  
Reliability for Electric Cooperatives  
SRA - 2024-1,600 UNITS PVM/SHS  
Supplier: COSTPLUS INC

IAS No. 25 00511

1. SHS Reference No. 033573067147 PMS15144/PMS15149 2. Date of Installation 05 07 2025

3. Full name of Member Consumer ESMAEL, AGABAI, SALAMA

4. Electric Cooperative SUKELCO, INC 5. Membership Number

6. Address [Lot No., Sitio/Porch/Quater, Barangay, Municipality]  
OTRO BADTEK, BANGAY MOLON, P.K.L. SUG. KUD

7. Full Name of Household Head ESMAEL, AGABAI, SALAMA 8. Number of Household Members 5

Kung hindi sumagot ang lahat ng requirements sa pag-install ng SHS, ibigay din sa mga requirements ang di sumagot at ibigay ang dahilan kung bakit. Ito hindi magagamit kung hindi sumagot sa requirements at dahilan kung bakit di sumagot.

Ang mga sumagot na item ng SHS na tinatagpuan ng tekniko (✓) ay sumagot		Ang mga bagay na nakasaad sa lista na may marka sa bawat (✓) ay sumagot	
<b>(A) Visual Inspection</b>		<b>(1) Installation of module to site by technician kung sumagot ang SHS at kung sumagot pangalagan ang batayan upang lutasin na magkabaligtad ang SHS.</b>	
1. Unit Solar PV Module mounting	<input checked="" type="checkbox"/> YES <input type="checkbox"/> NO	<b>(2) Thinker sa arin kung saan ang welding machine at installation ang mga alternatibo at kabaligtad ng pag-recharge.</b>	
1. Unit PV Cable	<input checked="" type="checkbox"/> YES <input type="checkbox"/> NO	<b>(3) After the technician ang mga maging gawin kung walang mga problema ang SHS, ibigay din ang impormasyon kung saan katabang ang kumpleto ng kumpleto kung hindi may mga maging ang permanent na problema ang SHS.</b>	
1. Unit Charge Controller and Battery Enclosure	<input checked="" type="checkbox"/> YES <input type="checkbox"/> NO	<b>(4) Sa pag-install ng SHS, ang technician sa maging maging mga kabaligtad na mga maging ng SHS.</b>	
1. Unit LED lamps, wires and switches	<input checked="" type="checkbox"/> YES <input type="checkbox"/> NO	<b>(5) After the technician ang mga maging gawin kung walang mga problema ang SHS, ibigay din ang impormasyon kung saan katabang ang kumpleto ng kumpleto kung hindi may mga maging ang permanent na problema ang SHS.</b>	
1. Unit Solar Cable feed wire, protected from UV	<input checked="" type="checkbox"/> YES <input type="checkbox"/> NO	<b>(6) Sa pag-install ng SHS, ang technician sa maging maging mga kabaligtad na mga maging ng SHS.</b>	
1. Unit Accessory: Mobile phone charger	<input checked="" type="checkbox"/> YES <input type="checkbox"/> NO	<b>(7) After the technician ang mga maging gawin kung walang mga problema ang SHS, ibigay din ang impormasyon kung saan katabang ang kumpleto ng kumpleto kung hindi may mga maging ang permanent na problema ang SHS.</b>	
1. Unit Accessory: Radio	<input checked="" type="checkbox"/> YES <input type="checkbox"/> NO	<b>(8) After the technician ang mga maging gawin kung walang mga problema ang SHS, ibigay din ang impormasyon kung saan katabang ang kumpleto ng kumpleto kung hindi may mga maging ang permanent na problema ang SHS.</b>	
1. Unit Accessory: Torch and charging cable	<input checked="" type="checkbox"/> YES <input type="checkbox"/> NO	<b>(9) After the technician ang mga maging gawin kung walang mga problema ang SHS, ibigay din ang impormasyon kung saan katabang ang kumpleto ng kumpleto kung hindi may mga maging ang permanent na problema ang SHS.</b>	
1. Unit Manual and posters	<input checked="" type="checkbox"/> YES <input type="checkbox"/> NO	<b>(10) After the technician ang mga maging gawin kung walang mga problema ang SHS, ibigay din ang impormasyon kung saan katabang ang kumpleto ng kumpleto kung hindi may mga maging ang permanent na problema ang SHS.</b>	
<b>(B) Function Test</b>		<b>(11) After the technician ang mga maging gawin kung walang mga problema ang SHS, ibigay din ang impormasyon kung saan katabang ang kumpleto ng kumpleto kung hindi may mga maging ang permanent na problema ang SHS.</b>	
Control box indicators are OK (no default)	<input checked="" type="checkbox"/> YES <input type="checkbox"/> NO	<b>(12) After the technician ang mga maging gawin kung walang mga problema ang SHS, ibigay din ang impormasyon kung saan katabang ang kumpleto ng kumpleto kung hindi may mga maging ang permanent na problema ang SHS.</b>	
All lights and switches functioning	<input checked="" type="checkbox"/> YES <input type="checkbox"/> NO	<b>(13) After the technician ang mga maging gawin kung walang mga problema ang SHS, ibigay din ang impormasyon kung saan katabang ang kumpleto ng kumpleto kung hindi may mga maging ang permanent na problema ang SHS.</b>	
Phone charger functioning	<input checked="" type="checkbox"/> YES <input type="checkbox"/> NO	<b>(14) After the technician ang mga maging gawin kung walang mga problema ang SHS, ibigay din ang impormasyon kung saan katabang ang kumpleto ng kumpleto kung hindi may mga maging ang permanent na problema ang SHS.</b>	
Radio and torch light functioning	<input checked="" type="checkbox"/> YES <input type="checkbox"/> NO	<b>(15) After the technician ang mga maging gawin kung walang mga problema ang SHS, ibigay din ang impormasyon kung saan katabang ang kumpleto ng kumpleto kung hindi may mga maging ang permanent na problema ang SHS.</b>	
Proper functioning	<input checked="" type="checkbox"/> YES <input type="checkbox"/> NO	<b>(16) After the technician ang mga maging gawin kung walang mga problema ang SHS, ibigay din ang impormasyon kung saan katabang ang kumpleto ng kumpleto kung hindi may mga maging ang permanent na problema ang SHS.</b>	
Weather Condition during inspection	<input checked="" type="checkbox"/> YES <input type="checkbox"/> NO	<b>(17) After the technician ang mga maging gawin kung walang mga problema ang SHS, ibigay din ang impormasyon kung saan katabang ang kumpleto ng kumpleto kung hindi may mga maging ang permanent na problema ang SHS.</b>	

Tratagang ko ang responsibility na batayan at pangalagan ang Solar Home System (SHS) unit na ibinigay sa akin at aking pananagutan. ang pagkawala ng unit o nang mga component nito. Alin ang pinatutuhanan na ang lahat ng impormasyong nakasaad sa dokumentong ito ay tama at pawang katutuhanan.

Accepted by: ESMAEL, AGABAI, SALAMA Member Consumer (Print Name and Sign)  
Installed by: EDGAR A. SARMOGENES Technician / Installer (Print Name and Sign)  
Noted by: JASON A. CEREJA IC SHS Technician & ID No. (Print Name and Sign)

Duly accomplished IAS Form



Geotagged photo of Solar Panel w/ the beneficiary



**SULTAN KUDARAT ELECTRIC COOPERATIVE, INC.**  
Tacurong City



ESMAEL, AGABAI SALAMA, BADTEK, MOLON  
Latitude 6.2482033 Longitude 124.40646  
2025-05-07T08:13:40.028+08:00

**Geotagged photo of System Box**



ESMAEL, AGABAI SALAMA, BADTEK, MOLON  
Latitude 6.2482033 Longitude 124.40646  
2025-05-07T08:13:40.028+08:00

**Geotagged photo of Lighting Fixture**



ESMAEL, AGABAI SALAMA, BADTEK, MOLON  
Latitude 6.2482033 Longitude 124.40646  
2025-05-07T08:13:40.028+08:00

**Geotagged photo of Flashlight and radio**



ESMAEL, AGABAI SALAMA, BADTEK, MOLON  
Latitude 6.2482033 Longitude 124.40646  
2025-05-07T08:13:40.028+08:00

**Geotagged photo of RFID Card**





**SUPPLY, INSTALLATION, TESTING AND COMMISSIONING OF SOLAR PV MAINSTREAMING FOR  
“SULTAN KUDARAT ELECTRIC COOPERATIVE, INC.” FRANCHISE AREA 2024-1,600 UNITS PVM/SHS**

**NAME OF BENEFICIARY: PALMA, EDNA SALUNDAGIT**  
**ADDRESS: SITIO BADTEK, BRGY. MOLON**  
**DATE OF INSTALLATION: MAY 15, 2025**

[illegible]

***Geotagged photo of Solar Panel w/ the beneficiary***



**SULTAN KUDARAT ELECTRIC COOPERATIVE, INC.**  
Tacurong City



*Geotagged photo of System Box*



*Geotagged photo of Lighting Fixture*



*Geotagged photo of Flashlight and radio*



*Geotagged photo of RFID Card*





# SULTAN KUDARAT ELECTRIC COOPERATIVE, INC.

Tacurong City

## SUPPLY, INSTALLATION, TESTING AND COMMISSIONING OF SOLAR PV MAINSTREAMING FOR “SULTAN KUDARAT ELECTRIC COOPERATIVE, INC.” FRANCHISE AREA 2024-1,600 UNITS PVM/SHS

NAME OF BENEFICIARY: ADAM, ABDUL LATIP TAMBAK  
ADDRESS: SITIO BADTEK, BRGY. MOLON  
DATE OF INSTALLATION: MAY 15, 2025

**INSTALLATION ACCEPTANCE SHEET**  
Nephty: Delivery, Installation, Testing and Commissioning of LARH Units  
of SHS (Simplified Solar Home System for PV Mainstreaming)  
Power under the Transport Fund Infrastructure and Operational  
Reliability for Electric Cooperatives  
NSA # 15-01-001-2014-2023 (and P1) 100000  
Supplier: COSTPLUS INC

IAS No. 25 - 00524

1. Unit No. Reference No. 20250515151 2. Date of Installation 05 15 2025

3. Full name of Member Consumer ADAM, ABDUL LATIP TAMBAK

4. Electric Cooperative SUKELCO, INC 5. Membership Number

6. Address SITIO, BADTEK, BRGY. MOLON, PALIMBANG, SUL, KUD

7. Full Name of Household Head ADAM, ABDUL LATIP TAMBAK 8. Number of Household Members 3

Kung hindi nasusunod ang lahat ng requirements sa pag-install ng SHS, itataguyod sa mga requirements ang di nasusunod at ibigay ang dahilan kung bakit ito hindi nagingrun.  
Ibiga ibigay ng di nasusunod sa requirements at dahilan kung bakit ito hindi nagingrun.

Ang mga humaharap sa form ng SHS na maaaring hindi (✓) ay nasusunod:		Ang mga ibigay na nakasasa sa itaala na may marka sa tsek (✓) ay nasusunod:	
(a) Visual Inspection		(1) Identification ng unit at alin ng technician kung paano gamitin ang SHS at kung paano pangangalan ang batayon sa mga ibigay ang SHS.	
1. Unit Solar PV Module mounting	✓ YES <input type="checkbox"/> NO <input type="checkbox"/>	(2) Ibigay sa amin kung saan ang vending machine at ipinapalagan ng mga ibigay ang SHS.	
2. Unit PV Cable	✓ YES <input type="checkbox"/> NO <input type="checkbox"/>	(3) Ibigay ng technician ang mga maaaring gamitin kung ibigay ang mga problema ang SHS, ibigay din ang impormasyon kung saan itataguyod ng tekniko ng tekniko kung hindi maaaring itataguyod ng tekniko ng tekniko ang mga problema ang SHS.	
3. Unit Charge Controller and Battery Enclosure	✓ YES <input type="checkbox"/> NO <input type="checkbox"/>	(4) Sa pag-install ng SHS, ang technician ay ibigay ang mga ibigay ang SHS.	
4. Unit LED Lamp, wires and switches	✓ YES <input type="checkbox"/> NO <input type="checkbox"/>	(5) Ibigay ang tekniko ng tekniko ang mga maaaring gamitin kung ibigay ang mga problema ang SHS, ibigay din ang impormasyon kung saan itataguyod ng tekniko ng tekniko ang mga problema ang SHS.	
5. Unit Solar Cable Feed wire, protected from UV	✓ YES <input type="checkbox"/> NO <input type="checkbox"/>	(6) Ibigay ang tekniko ng tekniko ang mga maaaring gamitin kung ibigay ang mga problema ang SHS, ibigay din ang impormasyon kung saan itataguyod ng tekniko ng tekniko ang mga problema ang SHS.	
6. Unit Accessory Mobile phone charger	✓ YES <input type="checkbox"/> NO <input type="checkbox"/>	(7) Ibigay ang tekniko ng tekniko ang mga maaaring gamitin kung ibigay ang mga problema ang SHS, ibigay din ang impormasyon kung saan itataguyod ng tekniko ng tekniko ang mga problema ang SHS.	
7. Unit Accessory Radio	✓ YES <input type="checkbox"/> NO <input type="checkbox"/>	(8) Ibigay ang tekniko ng tekniko ang mga maaaring gamitin kung ibigay ang mga problema ang SHS, ibigay din ang impormasyon kung saan itataguyod ng tekniko ng tekniko ang mga problema ang SHS.	
8. Unit Accessory Torch and charging cable	✓ YES <input type="checkbox"/> NO <input type="checkbox"/>	(9) Ibigay ang tekniko ng tekniko ang mga maaaring gamitin kung ibigay ang mga problema ang SHS, ibigay din ang impormasyon kung saan itataguyod ng tekniko ng tekniko ang mga problema ang SHS.	
9. Unit Manual and posters	✓ YES <input type="checkbox"/> NO <input type="checkbox"/>	(10) Ibigay ang tekniko ng tekniko ang mga maaaring gamitin kung ibigay ang mga problema ang SHS, ibigay din ang impormasyon kung saan itataguyod ng tekniko ng tekniko ang mga problema ang SHS.	
(b) Function Test		(11) Ibigay ang tekniko ng tekniko ang mga maaaring gamitin kung ibigay ang mga problema ang SHS, ibigay din ang impormasyon kung saan itataguyod ng tekniko ng tekniko ang mga problema ang SHS.	
Control box indicators are OK (no default)	✓ YES <input type="checkbox"/> NO <input type="checkbox"/>	(12) Ibigay ang tekniko ng tekniko ang mga maaaring gamitin kung ibigay ang mga problema ang SHS, ibigay din ang impormasyon kung saan itataguyod ng tekniko ng tekniko ang mga problema ang SHS.	
All lights and switches functioning	✓ YES <input type="checkbox"/> NO <input type="checkbox"/>	(13) Ibigay ang tekniko ng tekniko ang mga maaaring gamitin kung ibigay ang mga problema ang SHS, ibigay din ang impormasyon kung saan itataguyod ng tekniko ng tekniko ang mga problema ang SHS.	
Phone charger functioning	✓ YES <input type="checkbox"/> NO <input type="checkbox"/>	(14) Ibigay ang tekniko ng tekniko ang mga maaaring gamitin kung ibigay ang mga problema ang SHS, ibigay din ang impormasyon kung saan itataguyod ng tekniko ng tekniko ang mga problema ang SHS.	
Radio and torch light functioning	✓ YES <input type="checkbox"/> NO <input type="checkbox"/>	(15) Ibigay ang tekniko ng tekniko ang mga maaaring gamitin kung ibigay ang mga problema ang SHS, ibigay din ang impormasyon kung saan itataguyod ng tekniko ng tekniko ang mga problema ang SHS.	
Protest functioning	✓ YES <input type="checkbox"/> NO <input type="checkbox"/>	(16) Ibigay ang tekniko ng tekniko ang mga maaaring gamitin kung ibigay ang mga problema ang SHS, ibigay din ang impormasyon kung saan itataguyod ng tekniko ng tekniko ang mga problema ang SHS.	
Weather Condition during inspection	✓ YES <input type="checkbox"/> NO <input type="checkbox"/>	(17) Ibigay ang tekniko ng tekniko ang mga maaaring gamitin kung ibigay ang mga problema ang SHS, ibigay din ang impormasyon kung saan itataguyod ng tekniko ng tekniko ang mga problema ang SHS.	

Tinataguyod ko ang responsibilidad na batayan ang Solar Home System (SHS) unit na ibigay sa akin at aking pangangalan. ang pagkakaiba ng unit sa nang mga component nito. Alin ang pinatutunayan na ang lahat ng impormasyon nakasasa sa dokumentong ito ay tama at pangangalan.

Accepted by: ADAM, ABDUL LATIP TAMBAK Member Consumer (Print Name and Sign)

Installed by: MORAN, A. CERRANO Technician / Installer (Print Name and Sign)

Noted by: JAYSON U. CERRANO EC SHS Technician & ID No. 020000 (Print Name and Sign)

Duly accomplished IAS Form



Geotagged photo of Solar Panel w/ the beneficiary



**SULTAN KUDARAT ELECTRIC COOPERATIVE, INC.**  
Tacurong City



ADAM, ABDUL LATIP TAMBAK, BADTEK, MOLON  
Latitude 6.2492171 Longitude 124.4104624  
2025-05-15T15:46:28.350+08:00

*Geotagged photo of System Box*



ADAM, ABDUL LATIP TAMBAK, BADTEK, MOLON  
Latitude 6.2492171 Longitude 124.4104624  
2025-05-15T15:46:28.350+08:00

*Geotagged photo of Lighting Fixture*



ADAM, ABDUL LATIP TAMBAK, BADTEK, MOLON  
Latitude 6.2492171 Longitude 124.4104624  
2025-05-15T15:46:28.350+08:00

*Geotagged photo of Flashlight and radio*



ADAM, ABDUL LATIP TAMBAK, BADTEK, MOLON  
Latitude 6.2492171 Longitude 124.4104624  
2025-05-15T15:46:28.350+08:00

*Geotagged photo of RFID Card*





# SULTAN KUDARAT ELECTRIC COOPERATIVE, INC.

Tacurong City

## SUPPLY, INSTALLATION, TESTING AND COMMISSIONING OF SOLAR PV MAINSTREAMING FOR "SULTAN KUDARAT ELECTRIC COOPERATIVE, INC." FRANCHISE AREA 2024-1,600 UNITS PVM/SHS

NAME OF BENEFICIARY: NAMIL, DAISYBEL JUHAN  
ADDRESS: SITIO MAKABIMBAN, BRGY. MOLON  
DATE OF INSTALLATION: MAY 16, 2025

**INSTALLATION ACCEPTANCE SHEET**

North, Design, Installation, Testing and Commissioning of SHS Unit  
SHEP By Renewable Solar Home System for PV Mainstreaming  
Project under the Renewable Fund Development and Operational  
Reliability for Electric Cooperatives  
ASR-1-2023-01-01-2023, 1,600 PV SHS  
Supplier: COSTPLUS INC.

IAS No. 25 - 00525

1. SHS to be installed  
No. 05410081956 2. Date of Installation 05/16/2025

3. Full name of Member Consumer  
NAMIL, DAISYBEL JUHAN

4. Electric Cooperative  
SUKELCO, INC.

5. Membership Number

6. Address  
Lot No., Sitio/Purok/Cluster, Barangay, Municipality  
KITO MAKABIMBAN, BRGY. MOLON, PALITZANE, CUL, KUD

7. Full Name of Household Head  
NAMIL, DAISYBEL JUHAN

8. Number of Household Members  
6

Kung hindi nasagot ang lahat ng requirements sa pag-install ng SHS, itataguyod sa mga requirements ang di nasagot at ibigay ang dahilan kung bakit. Ito hindi nagagat.  
Kung bagay na di nasagot sa requirements at ibigay ang dahilan kung bakit di nasagot.

Ang mga sumusunod na SHS na mairatnan ng lahat (✓) ay nasagot:		Ang mga bagay na nakasagot sa ibaba na may marka (✓) ay natutunan:	
(a) Visual Inspection		(a) Ipinatibay ng matatag na alin ng technician kung gumagana ang SHS at kung gumagana ang mga bahagi ng SHS.	
1. SHS Solar PV Module mounting	[x] YES [ ] NO	(b) Test ng SHS sa aming kung saan ang vending machine at ipinapalagay ang mga alituntunin at kaulalagan ng SHS.	
2. SHS PV Cable	[x] YES [ ] NO	(c) Test ng SHS sa aming kung saan ang vending machine at ipinapalagay ang mga alituntunin at kaulalagan ng SHS.	
3. SHS Charge Controller and Battery Enclosure	[x] YES [ ] NO	(d) Test ng SHS sa aming kung saan ang vending machine at ipinapalagay ang mga alituntunin at kaulalagan ng SHS.	
4. SHS LED Lamp, wire and switch	[x] YES [ ] NO	(e) Test ng SHS sa aming kung saan ang vending machine at ipinapalagay ang mga alituntunin at kaulalagan ng SHS.	
5. SHS Solar Cable fixed work, protected from UV	[x] YES [ ] NO	(f) Test ng SHS sa aming kung saan ang vending machine at ipinapalagay ang mga alituntunin at kaulalagan ng SHS.	
6. SHS Accessory Mobile phone charger	[x] YES [ ] NO	(g) Test ng SHS sa aming kung saan ang vending machine at ipinapalagay ang mga alituntunin at kaulalagan ng SHS.	
7. SHS Accessory Radio	[x] YES [ ] NO	(h) Test ng SHS sa aming kung saan ang vending machine at ipinapalagay ang mga alituntunin at kaulalagan ng SHS.	
8. SHS Accessory Torch and charging cable	[x] YES [ ] NO	(i) Test ng SHS sa aming kung saan ang vending machine at ipinapalagay ang mga alituntunin at kaulalagan ng SHS.	
9. SHS Manual and poster	[x] YES [ ] NO	(j) Test ng SHS sa aming kung saan ang vending machine at ipinapalagay ang mga alituntunin at kaulalagan ng SHS.	
(b) Function Test		(k) Test ng SHS sa aming kung saan ang vending machine at ipinapalagay ang mga alituntunin at kaulalagan ng SHS.	
1. Control box indicators are OK (no default)	[x] YES [ ] NO	(l) Test ng SHS sa aming kung saan ang vending machine at ipinapalagay ang mga alituntunin at kaulalagan ng SHS.	
2. All lights and switches functioning	[x] YES [ ] NO	(m) Test ng SHS sa aming kung saan ang vending machine at ipinapalagay ang mga alituntunin at kaulalagan ng SHS.	
3. Phone charger functioning	[x] YES [ ] NO	(n) Test ng SHS sa aming kung saan ang vending machine at ipinapalagay ang mga alituntunin at kaulalagan ng SHS.	
4. Radio and torch light functioning	[x] YES [ ] NO	(o) Test ng SHS sa aming kung saan ang vending machine at ipinapalagay ang mga alituntunin at kaulalagan ng SHS.	
5. Proper functioning	[x] YES [ ] NO	(p) Test ng SHS sa aming kung saan ang vending machine at ipinapalagay ang mga alituntunin at kaulalagan ng SHS.	
6. Weather Condition during inspection	[x] YES [ ] NO	(q) Test ng SHS sa aming kung saan ang vending machine at ipinapalagay ang mga alituntunin at kaulalagan ng SHS.	

Tinatanggap ko ang responsibilidad na bantayan ang pangalagaan ang Solar Home System (SHS) unit na binigay sa akin at aling pananatagan ang pagkawala ng unit o nang mga component nito. Alin ang pinatututuran na ang lahat ng impormasyong nakasagot sa dokumentong ito ay tama at pangangailangan.

Accepted by: NAMIL, DAISYBEL JUHAN Member Consumer (Print Name and Sign)

Installed by: MOHAMED A. BAKAR Technician / Installer (Print Name and Sign)

Noted by: JALON B. CERVANTES EC SHU Technician & ID No. (Print Name and Sign)

Duly accomplished IAS Form

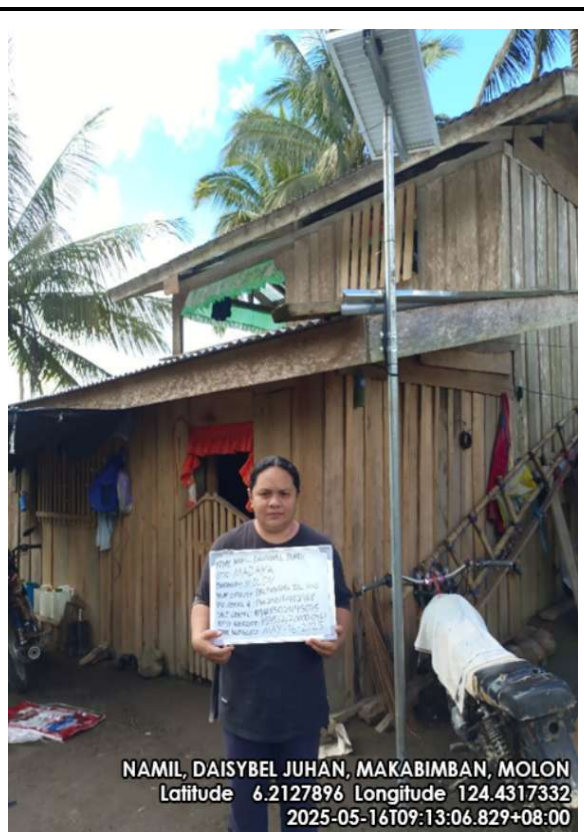

Geotagged photo of Solar Panel w/ the beneficiary



**SULTAN KUDARAT ELECTRIC COOPERATIVE, INC.**  
Tacurong City



**Geotagged photo of System Box**



**Geotagged photo of Lighting Fixture**

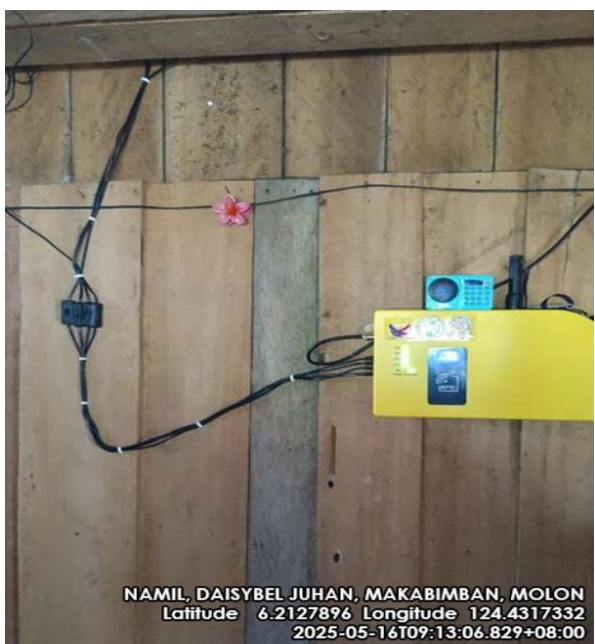

**Geotagged photo of Flashlight and radio**

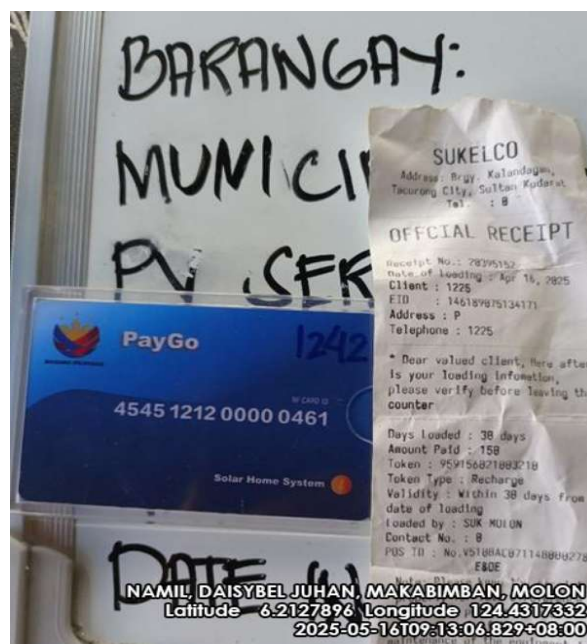

**Geotagged photo of RFID Card**





**SUPPLY, INSTALLATION, TESTING AND COMMISSIONING OF SOLAR PV MAINSTREAMING FOR  
“SULTAN KUDARAT ELECTRIC COOPERATIVE, INC.” FRANCHISE AREA 2024-1,600 UNITS PVM/SHS**

**NAME OF BENEFICIARY: SAMAL, SUHARTO YUSOP**  
**ADDRESS: SITIO MAKABIMBAN, BRGY. MOLON**  
**DATE OF INSTALLATION: MAY 16, 2025**

**SAMAL, SUHARTO YUSOP, BADTEK, MOLON**  
 Latitude 6.2235568 Longitude 124.4380135  
 2025-05-16T10:50:57.157+08:00

**Geotagged photo of Solar Panel w/ the beneficiary**



**SULTAN KUDARAT ELECTRIC COOPERATIVE, INC.**  
Tacurong City



**Geotagged photo of System Box**



**Geotagged photo of Lighting Fixture**



**Geotagged photo of Flashlight and radio**



**Geotagged photo of RFID Card**





# SULTAN KUDARAT ELECTRIC COOPERATIVE, INC.

Tacurong City

## SUPPLY, INSTALLATION, TESTING AND COMMISSIONING OF SOLAR PV MAINSTREAMING FOR “SULTAN KUDARAT ELECTRIC COOPERATIVE, INC.” FRANCHISE AREA 2024-1,600 UNITS PVM/SHS

NAME OF BENEFICIARY: MENANG, DELIA DEGALINGAN  
ADDRESS: SITIO MAKABIMBAN, BRGY. MOLON  
DATE OF INSTALLATION: MAY 16, 2025

**INSTALLATION ACCEPTANCE SHEET**  
Supply, Delivery, Installation, Testing and Commissioning of LARH Unit of AbundantPower Solar Home System for PV Mainstreaming  
Project under the Department of Energy and Environment  
Initiated by Electric Cooperative  
SEA - 11, 2024-2025, 2025, 1000 PV SHS  
Supplier: CDS TPLS INC.

IAS No. 25 - 00127

1. IAS No. Reference No. PIR25051600127 2. Date of Installation 05/16/2025

3. Full name of Member Consumer MENANG, DELIA DEGALINGAN

4. Electric Cooperative SUKELCO, INC. 5. Membership Number

6. Address SITIO MAKABIMBAN, BRGY. MOLON, PALIMBAN, SUC, KUD

7. Full Name of Household Head MENANG, DELIA DEGALINGAN 8. Number of Household Members 2

Kung hindi nasusunod ang lahat ng requirements sa pag-install ng SHS, hindi ako sa mga requirements ang at nasusunod at bigay ang daluyan kung bakit. Ito hindi nagaganap kung bagay na di nasusunod sa requirements at daluyan kung bakit di nasusunod.

Ang mga komponente na itinatagpuan sa SHS na nakatutala sa listahan (✓) ay nasusunod:	Ang mga bagay na nakatutala sa listahan na may marka o tala (✓) ay nasusunod:
<b>(a) Visual Inspection</b> 1 Unit Solar PV Module mounting <input checked="" type="checkbox"/> YES <input type="checkbox"/> NO 1 Unit PV Cable <input checked="" type="checkbox"/> YES <input type="checkbox"/> NO 1 Unit Charge Controller and Battery Enclosure <input checked="" type="checkbox"/> YES <input type="checkbox"/> NO 1 Unit LED Lamp, wires and switches <input checked="" type="checkbox"/> YES <input type="checkbox"/> NO 1 Unit Solar Cable Test lead, protected from UV <input checked="" type="checkbox"/> YES <input type="checkbox"/> NO 1 Unit Accessory Mobile phone charger <input checked="" type="checkbox"/> YES <input type="checkbox"/> NO 1 Unit Accessory Radio <input checked="" type="checkbox"/> YES <input type="checkbox"/> NO 1 Unit Accessory Torch and charging cable <input checked="" type="checkbox"/> YES <input type="checkbox"/> NO 1 Unit Manual and posters <input checked="" type="checkbox"/> YES <input type="checkbox"/> NO	<input checked="" type="checkbox"/> Ipinatibay ang instalasyon sa aking tekniko kung saan gamitin ang SHS at kung paano pangalagaan ang battery sa mga paggamit sa SHS. <input checked="" type="checkbox"/> Tinukoy sa aking kung saan ang welding machine at ipinatibay ang mga alternatibo at bakulong batay sa pag-recharge. <input checked="" type="checkbox"/> Idineklaw ng tekniko ang mga maraming gamit kung bakit ang mga problema ang SHS, ibigay din ang mga maraming kung saan tatanggap ng mga problema ang SHS. <input checked="" type="checkbox"/> Ipinatibay ang SHS, ang tekniko ay natutal sa aking tekniko kung saan tatanggap ng mga problema ang SHS. <input checked="" type="checkbox"/> Ipinatibay ang SHS, ang tekniko ay natutal sa aking tekniko kung saan tatanggap ng mga problema ang SHS.
<b>(b) Function Test</b> Control panel indicators are OK (no default) <input checked="" type="checkbox"/> YES <input type="checkbox"/> NO All lights and switches functioning <input checked="" type="checkbox"/> YES <input type="checkbox"/> NO Phone charger functioning <input checked="" type="checkbox"/> YES <input type="checkbox"/> NO Radio and torch light functioning <input checked="" type="checkbox"/> YES <input type="checkbox"/> NO Inverter functioning <input checked="" type="checkbox"/> YES <input type="checkbox"/> NO Weather Condition during inspection <input checked="" type="checkbox"/> YES <input type="checkbox"/> NO	<input checked="" type="checkbox"/> Batay sa aking pagkakaroon sa paghahang ng supplier at tekniko <input checked="" type="checkbox"/> sa tamang pag-install ng SHS, nasusunod ang lahat ng mga alternatibo sa pag-install ng SHS sa aking tekniko.

Tinatanggap ko ang responsibilidad na bantayan at pangalagaan ang Solar Home System (SHS) unit na ibinigay sa akin at aking pangangalagaan ang paghahang ng unit o nang mga component nito. Akin ring ipinapalagay na ang lahat ng impormasyong nakasulat sa dokumentong ito ay tama at pakingkapat.

Accepted by: DELIA D. MENANG Member Consumer (Print Name and Sign)  
Installed by: JOSEPH A. DELA CRUZ Technician / Installer (Print Name and Sign)  
Noted by: JAYSON M. CERVANTES EC SHS Technician & ID No. (Print Name and Sign)

Duly accomplished IAS Form



Geotagged photo of Solar Panel w/ the beneficiary



**SULTAN KUDARAT ELECTRIC COOPERATIVE, INC.**  
Tacurong City



*Geotagged photo of System Box*



*Geotagged photo of Lighting Fixture*



*Geotagged photo of Flashlight and radio*

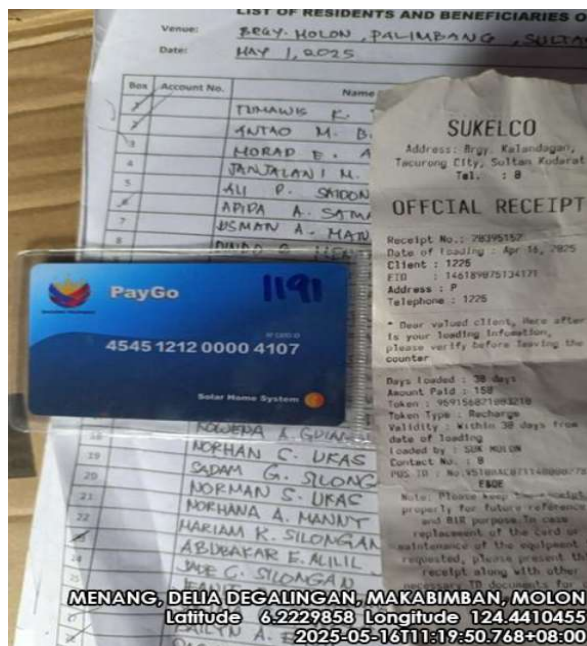

*Geotagged photo of RFID Card*





# SULTAN KUDARAT ELECTRIC COOPERATIVE, INC.

Tacurong City

## SUPPLY, INSTALLATION, TESTING AND COMMISSIONING OF SOLAR PV MAINSTREAMING FOR “SULTAN KUDARAT ELECTRIC COOPERATIVE, INC.” FRANCHISE AREA 2024-1,600 UNITS PVM/SHS

NAME OF BENEFICIARY: MANGANSAKAN, FAHMIA SABDULLAH  
ADDRESS: SITIO MAKABIMBAN, BRGY. MOLON  
DATE OF INSTALLATION: MAY 16, 2025

**INSTALLATION ACCEPTANCE SHEET**  
Acceptance of Supply, Installation, Testing and Commissioning of Solar Home System (SHS) Unit  
This form is to be filled out by the beneficiary and the installer/technician after the SHS unit has been installed and tested.  
It is to be used as a record of the installation and testing process.  
It is to be filled out by the beneficiary and the installer/technician after the SHS unit has been installed and tested.  
It is to be used as a record of the installation and testing process.

1. SHS Kit Reference No. MS/ST/2024/0001 2. Date of Installation 05/16/2025

3. Full name of Member Consumer MANGANSAKAN, FAHMIA, SABDULLAH

4. Electric Cooperative SUKELCO, INC. 5. Membership Number

6. Address Sitio Makabimban, Brgy. Molon, Sultan Kudarat, Palawan, SUL, KUD

7. Full Name of Household Head MANGANSAKAN, FAHMIA, SABDULLAH 8. Number of Household Members 4

Kung hindi nasa loob ng mga requirements sa pag-install ng SHS, ito ay hindi dapat magamit bilang dokumento ng pag-install ng SHS.

Ang mga sumusunod na item ng SHS na mayroon sa loob ng SHS kit?	
(A) Visual Inspection	( ) YES ( ) NO
1. SHS Kit Components	( ) YES ( ) NO
2. SHS Kit Components	( ) YES ( ) NO
3. SHS Kit Components	( ) YES ( ) NO
4. SHS Kit Components	( ) YES ( ) NO
5. SHS Kit Components	( ) YES ( ) NO
6. SHS Kit Components	( ) YES ( ) NO
7. SHS Kit Components	( ) YES ( ) NO
8. SHS Kit Components	( ) YES ( ) NO
9. SHS Kit Components	( ) YES ( ) NO
10. SHS Kit Components	( ) YES ( ) NO
11. SHS Kit Components	( ) YES ( ) NO
12. SHS Kit Components	( ) YES ( ) NO
13. SHS Kit Components	( ) YES ( ) NO
14. SHS Kit Components	( ) YES ( ) NO
15. SHS Kit Components	( ) YES ( ) NO
16. SHS Kit Components	( ) YES ( ) NO
17. SHS Kit Components	( ) YES ( ) NO
18. SHS Kit Components	( ) YES ( ) NO
19. SHS Kit Components	( ) YES ( ) NO
20. SHS Kit Components	( ) YES ( ) NO
21. SHS Kit Components	( ) YES ( ) NO
22. SHS Kit Components	( ) YES ( ) NO
23. SHS Kit Components	( ) YES ( ) NO
24. SHS Kit Components	( ) YES ( ) NO
25. SHS Kit Components	( ) YES ( ) NO
26. SHS Kit Components	( ) YES ( ) NO
27. SHS Kit Components	( ) YES ( ) NO
28. SHS Kit Components	( ) YES ( ) NO
29. SHS Kit Components	( ) YES ( ) NO
30. SHS Kit Components	( ) YES ( ) NO
31. SHS Kit Components	( ) YES ( ) NO
32. SHS Kit Components	( ) YES ( ) NO
33. SHS Kit Components	( ) YES ( ) NO
34. SHS Kit Components	( ) YES ( ) NO
35. SHS Kit Components	( ) YES ( ) NO
36. SHS Kit Components	( ) YES ( ) NO
37. SHS Kit Components	( ) YES ( ) NO
38. SHS Kit Components	( ) YES ( ) NO
39. SHS Kit Components	( ) YES ( ) NO
40. SHS Kit Components	( ) YES ( ) NO
41. SHS Kit Components	( ) YES ( ) NO
42. SHS Kit Components	( ) YES ( ) NO
43. SHS Kit Components	( ) YES ( ) NO
44. SHS Kit Components	( ) YES ( ) NO
45. SHS Kit Components	( ) YES ( ) NO
46. SHS Kit Components	( ) YES ( ) NO
47. SHS Kit Components	( ) YES ( ) NO
48. SHS Kit Components	( ) YES ( ) NO
49. SHS Kit Components	( ) YES ( ) NO
50. SHS Kit Components	( ) YES ( ) NO
51. SHS Kit Components	( ) YES ( ) NO
52. SHS Kit Components	( ) YES ( ) NO
53. SHS Kit Components	( ) YES ( ) NO
54. SHS Kit Components	( ) YES ( ) NO
55. SHS Kit Components	( ) YES ( ) NO
56. SHS Kit Components	( ) YES ( ) NO
57. SHS Kit Components	( ) YES ( ) NO
58. SHS Kit Components	( ) YES ( ) NO
59. SHS Kit Components	( ) YES ( ) NO
60. SHS Kit Components	( ) YES ( ) NO
61. SHS Kit Components	( ) YES ( ) NO
62. SHS Kit Components	( ) YES ( ) NO
63. SHS Kit Components	( ) YES ( ) NO
64. SHS Kit Components	( ) YES ( ) NO
65. SHS Kit Components	( ) YES ( ) NO
66. SHS Kit Components	( ) YES ( ) NO
67. SHS Kit Components	( ) YES ( ) NO
68. SHS Kit Components	( ) YES ( ) NO
69. SHS Kit Components	( ) YES ( ) NO
70. SHS Kit Components	( ) YES ( ) NO
71. SHS Kit Components	( ) YES ( ) NO
72. SHS Kit Components	( ) YES ( ) NO
73. SHS Kit Components	( ) YES ( ) NO
74. SHS Kit Components	( ) YES ( ) NO
75. SHS Kit Components	( ) YES ( ) NO
76. SHS Kit Components	( ) YES ( ) NO
77. SHS Kit Components	( ) YES ( ) NO
78. SHS Kit Components	( ) YES ( ) NO
79. SHS Kit Components	( ) YES ( ) NO
80. SHS Kit Components	( ) YES ( ) NO
81. SHS Kit Components	( ) YES ( ) NO
82. SHS Kit Components	( ) YES ( ) NO
83. SHS Kit Components	( ) YES ( ) NO
84. SHS Kit Components	( ) YES ( ) NO
85. SHS Kit Components	( ) YES ( ) NO
86. SHS Kit Components	( ) YES ( ) NO
87. SHS Kit Components	( ) YES ( ) NO
88. SHS Kit Components	( ) YES ( ) NO
89. SHS Kit Components	( ) YES ( ) NO
90. SHS Kit Components	( ) YES ( ) NO
91. SHS Kit Components	( ) YES ( ) NO
92. SHS Kit Components	( ) YES ( ) NO
93. SHS Kit Components	( ) YES ( ) NO
94. SHS Kit Components	( ) YES ( ) NO
95. SHS Kit Components	( ) YES ( ) NO
96. SHS Kit Components	( ) YES ( ) NO
97. SHS Kit Components	( ) YES ( ) NO
98. SHS Kit Components	( ) YES ( ) NO
99. SHS Kit Components	( ) YES ( ) NO
100. SHS Kit Components	( ) YES ( ) NO

Instalasyon ko ang responsibilidad na bayaran sa pag-install ng Solar Home System (SHS) unit na binigay sa akin at aking panatilihan. Ang paghahati ng unit o nang mga component nito. Akin ring panatilihan na ang lahat ng impormasyon nakasaad sa dokumentong ito sa tala sa paggagamit.

Accepted by: FAHMIA SABDULLAH Member Consumer (Print Name and Sign)  
Installed by: JOSEPH A. BERNAL Technician / Installer (Print Name and Sign)  
Noted by: JANILYN M. CERVANTES ECE/SHS Technician & ID No. (Print Name and Sign)

TIN: 014/2407060060

Duly accomplished IAS Form



Geotagged photo of Solar Panel w/ the beneficiary



**SULTAN KUDARAT ELECTRIC COOPERATIVE, INC.**  
Tacurong City



MANGANSAKAN, FAHMIA SABDULLAH, MAKABIMBAN, MOLON  
Latitude 6.2228626 Longitude 124.4405112  
2025-05-16T11:41:09.900+08:00

**Geotagged photo of System Box**



MANGANSAKAN, FAHMIA SABDULLAH, MAKABIMBAN, MOLON  
Latitude 6.2228626 Longitude 124.4405112  
2025-05-16T11:41:09.900+08:00

**Geotagged photo of Lighting Fixture**



MANGANSAKAN, FAHMIA SABDULLAH, MAKABIMBAN, MOLON  
Latitude 6.2228626 Longitude 124.4405112  
2025-05-16T11:41:09.900+08:00

**Geotagged photo of Flashlight and radio**



MANGANSAKAN, FAHMIA SABDULLAH, MAKABIMBAN, MOLON  
Latitude 6.2228626 Longitude 124.4405112  
2025-05-16T11:41:09.900+08:00

**Geotagged photo of RFID Card**





**SUPPLY, INSTALLATION, TESTING AND COMMISSIONING OF SOLAR PV MAINSTREAMING FOR  
“SULTAN KUDARAT ELECTRIC COOPERATIVE, INC.” FRANCHISE AREA 2024-1,600 UNITS PVM/SHS**

**NAME OF BENEFICIARY: ADAM, JABER GUIAPAL**  
**ADDRESS: SITIO BADTEK, BRGY. MOLON**  
**DATE OF INSTALLATION: MAY 15, 2025**

[illegible]



**SULTAN KUDARAT ELECTRIC COOPERATIVE, INC.**  
Tacurong City



**Geotagged photo of System Box**



**Geotagged photo of Lighting Fixture**



**Geotagged photo of Flashlight and radio**



**Geotagged photo of RFID Card**





**SUPPLY, INSTALLATION, TESTING AND COMMISSIONING OF SOLAR PV MAINSTREAMING FOR  
“SULTAN KUDARAT ELECTRIC COOPERATIVE, INC.” FRANCHISE AREA 2024-1,600 UNITS PVM/SHS**

NAME OF BENEFICIARY: SILONGAN, SADAM GAWANG  
ADDRESS: SITIO MAKABIMBAN, BRGY. MOLON  
DATE OF INSTALLATION: MAY 5, 2025

[illegible]



**SULTAN KUDARAT ELECTRIC COOPERATIVE, INC.**  
Tacurong City



SILONGAN, SADAM GAWANG, MAKABIMBAN, MOLON  
Latitude 6.2086691 Longitude 124.4283512  
2025-05-05T15:51:41.631+08:00

***Geotagged photo of System Box***



SILONGAN, SADAM GAWANG, MAKABIMBAN, MOLON  
Latitude 6.2086691 Longitude 124.4283512  
2025-05-05T15:51:41.631+08:00

***Geotagged photo of Lighting Fixture***



SILONGAN, SADAM GAWANG, MAKABIMBAN, MOLON  
Latitude 6.2086691 Longitude 124.4283512  
2025-05-05T15:51:41.631+08:00

***Geotagged photo of Flashlight and radio***



SILONGAN, SADAM GAWANG, MAKABIMBAN, MOLON  
Latitude 6.2086691 Longitude 124.4283512  
2025-05-05T15:51:41.631+08:00

***Geotagged photo of RFID Card***





**SUPPLY, INSTALLATION, TESTING AND COMMISSIONING OF SOLAR PV MAINSTREAMING FOR  
“SULTAN KUDARAT ELECTRIC COOPERATIVE, INC.” FRANCHISE AREA 2024-1,600 UNITS PVM/SHS**

**NAME OF BENEFICIARY: SUEB, SAGERA GUIAMALUDEN**  
**ADDRESS: SITIO MAKABIMBAN, BRGY. MOLON**  
**DATE OF INSTALLATION: MAY 5, 2025**

<b>INSTALLATION ACCEPTANCE SHEET</b>		 <b>00531</b>			
Supply, Delivery, Installation, Testing and Commissioning of IASB Unit setelah pemasangan busbar Bus System ke PV Substation Project untuk the Expanded Grid Electrification and Operational Reliability for Electric Consumers NTA - ...-...-... Region : CORTPLUS INC					
1. SPS Reference No.	<b>RANCIPONTA/PK PAKIRAYUD</b> <small>S/N</small>	2. Date of Installation	M    M    D    Y    Y    Y <input type="text"/> <input type="text"/> / <input type="text"/> <input type="text"/> / <input type="text"/> <input type="text"/> <input type="text"/>		
3. Full name of Member Consumer	Surname, Given Name, (M.I.) <b>SUEB, SAGERA GUJALUDEN</b>				
4. Electric Cooperative	<b>SUKELCO, INC</b>	5. Membership Number			
6. Address	(Lot No., Site/Panah/Cluster, Barangay, Municipality) <b>SITO MANARIBAN, BRUY MOLON PALIMBANU SUL. KUP-</b>				
7. Full Name of Household Head	<b>SUED, SAGERA GUJALUDEN</b>	8. Number of Household Members	<b>9</b>		
Meng isi/menandaikan ng isihari ng requirements sa pag-install ng DHS, isaad sila sa mga requirements ng isinasaad ng ibigay ng dahilang lungkapi. Ito hindi nagsagot. Mga bagay na di nasaad sa requirements at dahilang lungkapi di nasasagot.					
Ang mga sumusunod na item ng DHS na maitatagpuan ng bawat ( ) ay nasasagot: (a) Visual Inspection: 1.DHS Solar PV Module mounting <input checked="" type="checkbox"/> YES <input type="checkbox"/> NO 1.PV Cable <input checked="" type="checkbox"/> YES <input type="checkbox"/> NO 1.Charge Controller and Battery Enclosure <input checked="" type="checkbox"/> YES <input type="checkbox"/> NO 1.LED Lamp, wires and switches <input checked="" type="checkbox"/> YES <input type="checkbox"/> NO 1.Solar Cable (not used), protected from UV <input checked="" type="checkbox"/> YES <input type="checkbox"/> NO 1.Accessory Mobile phone charger <input checked="" type="checkbox"/> YES <input type="checkbox"/> NO 1.Accessory Radio <input checked="" type="checkbox"/> YES <input type="checkbox"/> NO 1.Accessory Torch and charging cable <input checked="" type="checkbox"/> YES <input type="checkbox"/> NO 1.Manual and posters <input checked="" type="checkbox"/> YES <input type="checkbox"/> NO (b) Function Test Control box indicators are OK (no defect) <input checked="" type="checkbox"/> YES <input type="checkbox"/> NO All lights and switches functioning <input checked="" type="checkbox"/> YES <input type="checkbox"/> NO Phone charger functioning <input checked="" type="checkbox"/> YES <input type="checkbox"/> NO Radio and torch light functioning <input checked="" type="checkbox"/> YES <input type="checkbox"/> NO Prepaid functioning <input checked="" type="checkbox"/> YES <input type="checkbox"/> NO Weather Condition during inspection <input checked="" type="checkbox"/> YES <input type="checkbox"/> NO		Ang mga bagay na nakabata sa iba't ibang may marka bawat ( ) ay nasasagot: 1/ Unlathalang ng makati sa akin ng technician lung paman pangamag ng DHS at lung para pangamag ng battery copang kaban sa masasabuhayan ng DHS. 2/ Tugon sa akin lung kaban ng sending machine at unlathalang ng mga alternatibo at bukaslang based sa pag-recharge. Unlathalang ng technician lung mga maringal lung kaban sulung. 3/ Magka-problema ang DHS, ibinigay din ang impormasyon lung sana tanawang copang handling ng ibinigay lung hindi masama o malaganap ng pamamagitan sulungan ang problema ng DHS. 4/ Sa pag-install ng DHS, ang technician ay walang cilinging mga habulan o mga punang kalaky. 5/ Ako ay binigyan ng bang ( ) user manual at ( ) poster tungkol sa suport sa pangamag ng DHS. 6/ Bago sa ating pagmamagana sa pangamag ng copang at technician 7/ sa tumanggap pag-install ng DHS, nasasagot ang lahat ng mga alternatibo sa pag-install ng DHS sa ating tunggal.			
<p>Tatanggap ko ang responsibilidad na bayratan at pangamag ng Solar Home System (SHS) unit na ibinigay sa akin at aling pangamag-an ang pagmamag ng unit o nang mga component nila. Akin ring pinatutuhan na ang lahat ng impormasyong nakalaad sa dokumentong ito ay tama at pangaw tungkapan.</p> <table style="width: 100%;"> <tr> <td style="width: 50%; vertical-align: top;">               Accepted by: <b>Sogisara</b>  <b>CARYLA L. RUEB</b>  <small>(Member Consumer)</small>  <small>(Print Name and Sign)</small> </td> <td style="width: 50%; vertical-align: top;">               Installed by: <b>Juanita</b>  <b>MARIEZA V. FEMELA</b>  <small>Technician / Installer</small>  <small>(Print Name and Sign)</small> </td> </tr> </table> <div style="text-align: right; margin-top: 10px;">               Noted by: <b>A. J. GARCIA</b>  <b>JANINE U. TEJERITA</b>  <small>IC 500 Technician &amp; ID No.</small>  <small>(Print Name and Sign)</small> </div>				Accepted by: <b>Sogisara</b> <b>CARYLA L. RUEB</b> <small>(Member Consumer)</small> <small>(Print Name and Sign)</small>	Installed by: <b>Juanita</b> <b>MARIEZA V. FEMELA</b> <small>Technician / Installer</small> <small>(Print Name and Sign)</small>
Accepted by: <b>Sogisara</b> <b>CARYLA L. RUEB</b> <small>(Member Consumer)</small> <small>(Print Name and Sign)</small>	Installed by: <b>Juanita</b> <b>MARIEZA V. FEMELA</b> <small>Technician / Installer</small> <small>(Print Name and Sign)</small>				

## Fully accomplished IAS Form

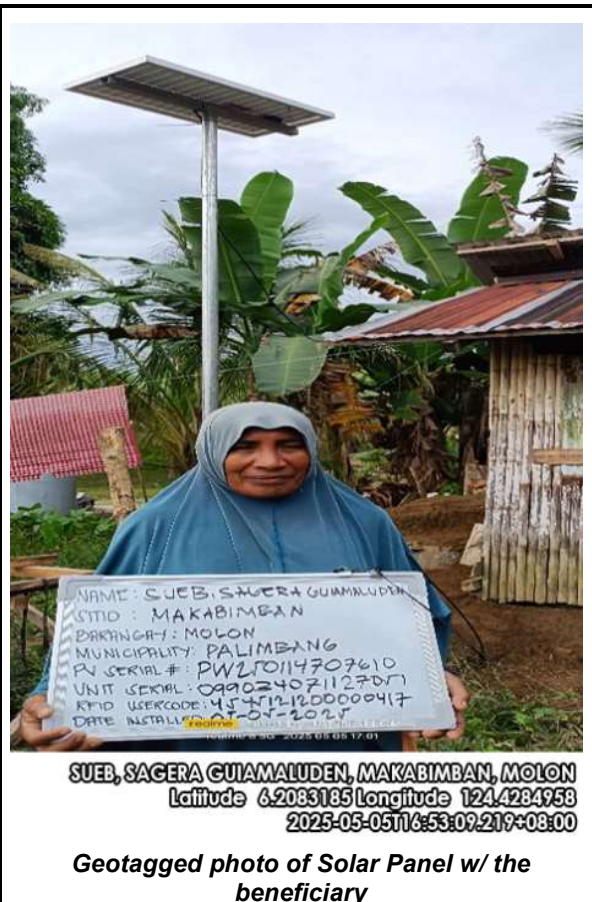



**SULTAN KUDARAT ELECTRIC COOPERATIVE, INC.**  
Tacurong City



SUEB, SAGERA GUIAMALUDEN, MAKABIMBAN, MOLON  
Latitude 6.2083185 Longitude 124.4284958  
2025-05-05T16:53:09.219+08:00

*Geotagged photo of System Box*



SUEB, SAGERA GUIAMALUDEN, MAKABIMBAN, MOLON  
Latitude 6.2083185 Longitude 124.4284958  
2025-05-05T16:53:09.219+08:00

*Geotagged photo of Lighting Fixture*



SUEB, SAGERA GUIAMALUDEN, MAKABIMBAN, MOLON  
Latitude 6.2083185 Longitude 124.4284958  
2025-05-05T16:53:09.219+08:00

*Geotagged photo of Flashlight and radio*

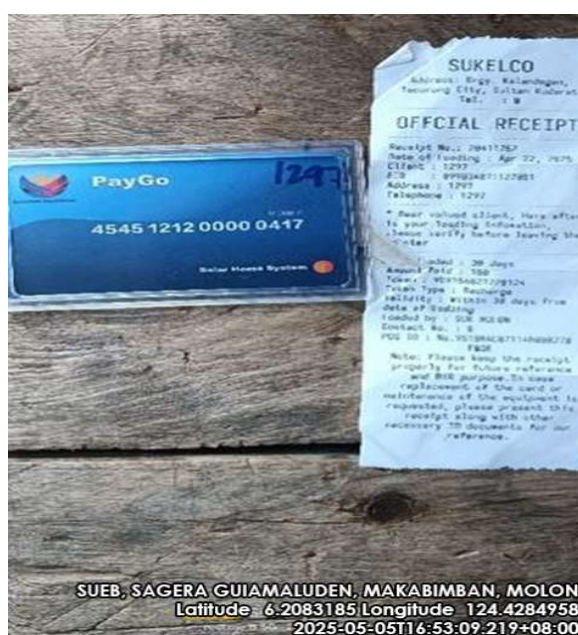

SUEB, SAGERA GUIAMALUDEN, MAKABIMBAN, MOLON  
Latitude 6.2083185 Longitude 124.4284958  
2025-05-05T16:53:09.219+08:00

*Geotagged photo of RFID Card*





# SULTAN KUDARAT ELECTRIC COOPERATIVE, INC.

Tacurong City

## SUPPLY, INSTALLATION, TESTING AND COMMISSIONING OF SOLAR PV MAINSTREAMING FOR “SULTAN KUDARAT ELECTRIC COOPERATIVE, INC.” FRANCHISE AREA 2024-1600 UNITS PVM/SHS

NAME OF BENEFICIARY: KANDOG, MAOTING ABAS  
ADDRESS: SITIO MAOTING, MOLON, PALIMBANG  
DATE OF INSTALLATION: MAY 16, 2025

**INSTALLATION ACCEPTANCE SHEET**  
Sunni, Dignity, Innovation, Progress and Commitment of 1,000,000  
of 50 Wp Photovoltaic Solar Home Systems for PFM Mainstreaming  
Project under the Strategic Fund Classification and Operational  
Modality for Energy Cooperatives  
NEDA - U.S. E.C.O. INC. - 2025 PFM P1102022  
Supplier: COSTPLUS INC.

IAS No. 25 - 00533

1. DSEI Reference No. PC0047901094 PC02014907557 2. Date of Installation 05 16 2025

3. Full name of Member/Consumer (Surname, Given Name, MI.)  
KANDOG, MAOTING ABAS

4. Electric Cooperative SURELCO, INC. 5. Membership Number

6. Address (Lot No., Sitio/Parish/Quater, Barangay, Municipality)  
SITIO PROPER, MOLON, PALIMBANG, SUL, KUD

7. Full Name of Household Head KANDOG, MAOTING ABAS 8. Number of Household Members 3

Kung hindi tumanggap ang lahat ng requirements sa pag-install ng SHS, hindi rin sa mga requirements ang di tumanggap at lahat ang dahilan kung bakit. Sa hindi tumanggap, magpa-bugay na di tumanggap sa requirements at dalihin bilang hindi di tumanggap.

Ang mga component na tumanggap ng SHS na pinatutuhan ng lahat (✓) ay tumanggap	Ang mga bagay na nakatutal sa SHS na may marka sa lahat (✓) ay tumanggap
(a) Visual Inspection	(d) Ignition/overheating ng metal sa akin ng technician kung saan gumagamit ang SHS at kung saan pangkalahatan ang battery upang lubos na
1. Unit: Solar PV electric mounting	(e) Ignition/overheating ng SHS
2. Unit: PV Cable	(f) Tugali sa aralin kung saan ang welding machine at ignition/overheating ang mga alikabara at bakla/bugay sa pag-recharge
3. Unit: Charge Controller and Battery Enclosure	(g) Ignition/overheating ng mga maging gumagana kung saan
4. Unit: LED Lamp, wire and switch	(h) Ignition/overheating ng mga maging gumagana kung saan
5. Unit: Solar Cable (not used, protected from UV)	(i) Ignition/overheating ng mga maging gumagana kung saan
6. Unit: Accessory Mobile phone charger	(j) Ignition/overheating ng mga maging gumagana kung saan
7. Unit: Accessory Radio	(k) Ignition/overheating ng mga maging gumagana kung saan
8. Unit: Accessory Torch and charging cable	(l) Ignition/overheating ng mga maging gumagana kung saan
9. Unit: Manual and pictures	(m) Ignition/overheating ng mga maging gumagana kung saan

(b) Function Test

Control box indicator are OK (no default)	(1) Ignition/overheating ng mga maging gumagana kung saan
All lights and switches functioning	(2) Ignition/overheating ng mga maging gumagana kung saan
Phone charger functioning	(3) Ignition/overheating ng mga maging gumagana kung saan
Radio and torch light functioning	(4) Ignition/overheating ng mga maging gumagana kung saan
Proper functioning	(5) Ignition/overheating ng mga maging gumagana kung saan
Weather Condition during inspection	(6) Ignition/overheating ng mga maging gumagana kung saan

(c) Battery is being replaced/recharge sa pagmamagay ng technician  
(\*) sa tumanggap ng lahat ng SHS, tumanggap ang lahat ng mga alikabara sa pag-install ng SHS sa akin saan.

Accepted by: KANDOG Installed by: MAOTING ABAS Noted by: MAOTING ABAS  
Member/Consumer (Print Name and Sign) Technician/Installer (Print Name and Sign) EC SHS Technician & ID No. (Print Name and Sign)

Tinatanggap ko ang responsibility na tumanggap at pangkalahatan ang Solar Home System (SHS) unit na ibinigay sa akin at akin pangkalahatan ang pangkalahatan ng unit a using mga component nito. Ako ang pinatutuhan na ang lahat ng requirements na tumanggap sa dokumentong ito ay tumanggap at pangkalahatan.

KANDOG, MAOTING ABAS, PROPER, MOLON  
Latitude 6.2227467 Longitude 124.440494  
2025-05-16T19:09:40.630+08:00

Geotagged photo of Solar Panel w/ the beneficiary



**SULTAN KUDARAT ELECTRIC COOPERATIVE, INC.**  
Tacurong City



**Geotagged photo of System Box**



**Geotagged photo of Lighting Fixture**



**Geotagged photo of Flashlight and radio**



**Geotagged photo of RFI Card**





# SULTAN KUDARAT ELECTRIC COOPERATIVE, INC.

Tacurong City

## SUPPLY, INSTALLATION, TESTING AND COMMISSIONING OF SOLAR PV MAINSTREAMING FOR "SULTAN KUDARAT ELECTRIC COOPERATIVE, INC." FRANCHISE AREA 2024-1600 UNITS PVM/SHS

NAME OF BENEFICIARY: LUMAPINET, DATU KANDOG  
ADDRESS: SITIO PROPER, MOLON, LEBAK  
DATE OF INSTALLATION: MAY 16, 2025

**INSTALLATION ACCEPTANCE SHEET**  
Supply, Delivery, Installation, Testing and Commissioning of SHS Unit  
SULSU/SHS/SHS Solar Home System for P.V. Mainstreaming  
Project under the Expanded Rural Electrification and Operational  
Reliability Sub-Program  
AREA - C-1 (SULSU) / C-2 (SULSU) / C-3 (SULSU)  
Supplier: CDS/SHS INC.

IAS No: 25 - 00534

1. SHS No. Reference No. PS20240472441 2. Date of Installation 06/16/2025

3. Full name of Member Consumer LUMAPINET, DATU KANDOG

4. Electric Cooperative SUKELCO, INC. 5. Membership Number

6. Address (Lot No., Site/Track/Cluster, Barangay, Municipality) SITIO PROPER, MOLON, BGCY. MOLON PALAABANG, SUL KUP

7. Full Name of Household Head LUMAPINET, DATU KANDOG 8. Number of Household Members 2

*Along with receipt of this form, the member must also receive a copy of the SHS Unit and a copy of the requirements of the SHS Unit and a copy of the requirements of the SHS Unit.*

Ang mga sumusunod na bahagi ng SHS na maitutukoy ng tsek (✓) o hindi (X) sa mga kolum.	Ang mga bahagi na nakasulat sa itaas na maitutukoy ng tsek (✓) o hindi (X) sa mga kolum.	
(A) Visual Inspection		
1. Solar PV Module mounting	<input checked="" type="checkbox"/> YES <input type="checkbox"/> NO	<input checked="" type="checkbox"/> Inhiyosang ng makita sa akin ng teknisyen kung paano gumamit ang SHS at kung paano pangalagaan ang bahagi ng SHS.
2. Solar PV Cable	<input checked="" type="checkbox"/> YES <input type="checkbox"/> NO	<input checked="" type="checkbox"/> Tugon sa mga kolum sa mga bahagi ng SHS.
3. Charge Controller and Battery Enclosure	<input checked="" type="checkbox"/> YES <input type="checkbox"/> NO	<input checked="" type="checkbox"/> Tugon sa mga kolum sa mga bahagi ng SHS.
4. LED Lamp, wires and switch	<input checked="" type="checkbox"/> YES <input type="checkbox"/> NO	<input checked="" type="checkbox"/> Inhiyosang ng teknisyen ang mga magingan ng SHS.
5. Solar Cable (Twisted, stripped from UV)	<input checked="" type="checkbox"/> YES <input type="checkbox"/> NO	<input checked="" type="checkbox"/> Inhiyosang ng teknisyen ang mga magingan ng SHS.
6. Auxiliary Mobile phone charger	<input checked="" type="checkbox"/> YES <input type="checkbox"/> NO	<input checked="" type="checkbox"/> Inhiyosang ng teknisyen ang mga magingan ng SHS.
7. Auxiliary Radio	<input checked="" type="checkbox"/> YES <input type="checkbox"/> NO	<input checked="" type="checkbox"/> Inhiyosang ng teknisyen ang mga magingan ng SHS.
8. Auxiliary Torch and charging cable	<input checked="" type="checkbox"/> YES <input type="checkbox"/> NO	<input checked="" type="checkbox"/> Inhiyosang ng teknisyen ang mga magingan ng SHS.
9. Manual and picture	<input checked="" type="checkbox"/> YES <input type="checkbox"/> NO	<input checked="" type="checkbox"/> Inhiyosang ng teknisyen ang mga magingan ng SHS.
(B) Functional Test		
1. Control bar indicators are OK (no default)	<input checked="" type="checkbox"/> YES <input type="checkbox"/> NO	<input checked="" type="checkbox"/> Inhiyosang ng teknisyen ang mga magingan ng SHS.
2. All lights and switches functioning	<input checked="" type="checkbox"/> YES <input type="checkbox"/> NO	<input checked="" type="checkbox"/> Inhiyosang ng teknisyen ang mga magingan ng SHS.
3. Phone charger functioning	<input checked="" type="checkbox"/> YES <input type="checkbox"/> NO	<input checked="" type="checkbox"/> Inhiyosang ng teknisyen ang mga magingan ng SHS.
4. Radio and torch light functioning	<input checked="" type="checkbox"/> YES <input type="checkbox"/> NO	<input checked="" type="checkbox"/> Inhiyosang ng teknisyen ang mga magingan ng SHS.
5. Prepaid functioning	<input checked="" type="checkbox"/> YES <input type="checkbox"/> NO	<input checked="" type="checkbox"/> Inhiyosang ng teknisyen ang mga magingan ng SHS.
6. Weather Condition during inspection	<input checked="" type="checkbox"/> YES <input type="checkbox"/> NO	<input checked="" type="checkbox"/> Inhiyosang ng teknisyen ang mga magingan ng SHS.

Traslasyon sa ang responsibilidad na bahagi ng pangalagaan ang Solar Home System (SHS) unit na ibinigay sa akin at aking pangalagaan ang pagkawala ng unit o nang mga component nito. Akas ang pinatutuhan na ang lahat ng impormasyong nakasulat sa dokumentong ito ay tama at pangangailangan.

Accepted by: DATU K. LUMAPINET Member Consumer (Print Name and Sign)  
Installed by: MORAN K. LUMAPINET Technician / Installer (Print Name and Sign)  
Noted by: JAYSON V. CERRANO EC SHS Technician & ID No. (Print Name and Sign)

**LUMAPINET, DATU KANDOG, PROPER, MOLON**  
V23  
Latitude 6.2233617 Longitude 124.440725  
May 16, 2025, 14:05  
2025-05-16T21:54:21.084+08:00

**Geotagged photo of Solar Panel w/ the beneficiary**



**SULTAN KUDARAT ELECTRIC COOPERATIVE, INC.**  
Tacurong City



LUMAPINET, DATU KANDOG, PROPER, MOLON  
Latitude 6.2233617 Longitude 124.440725  
2025-05-16T21:54:21.084+08:00

**Geotagged photo of System Box**



LUMAPINET, DATU KANDOG, PROPER, MOLON  
Latitude 6.2233617 Longitude 124.440725  
2025-05-16T21:54:21.084+08:00

**Geotagged photo of Lighting Fixture**



LUMAPINET, DATU KANDOG, PROPER, MOLON  
Latitude 6.2233617 Longitude 124.440725  
2025-05-16T21:54:21.084+08:00

**Geotagged photo of Flashlight and radio**

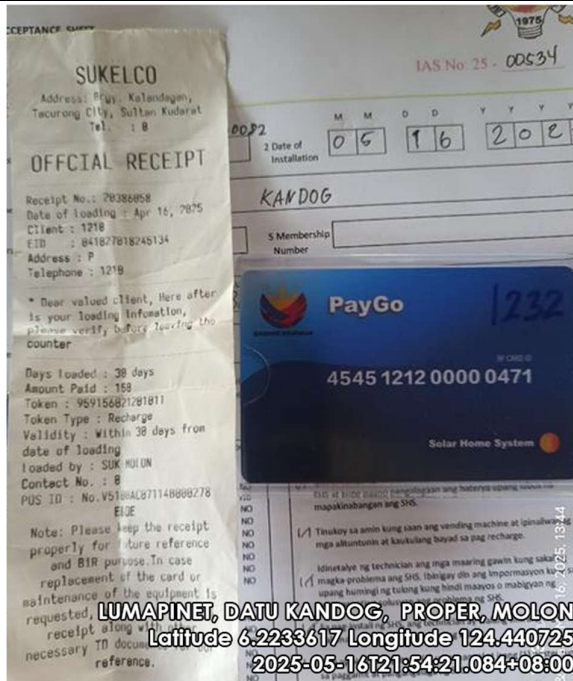

SUKELCO  
Address: Puy, Kalandagan,  
Tacurong City, Sultan Kudarat  
Tel. : 8  
OFFICIAL RECEIPT  
Receipt No.: 78386958  
Date of loading : Apr 16, 2025  
Client: 1218  
EID : 841627818245134  
Address : P  
Telephone : 1218  
\* Dear valued client, Here after  
is your loading information,  
please verify before leaving the  
counter  
Days loaded: 38 days  
Amount Paid : 158  
Token : 959156821281811  
Token Type : Recharge  
Validity : Within 38 days from  
date of loading  
Loaded by : SUK MOLON  
Contact No. : 8  
POS ID : No.Y518AC871148888778  
EID  
Note: Please keep the receipt  
properly for future reference  
and BIR purpose. In case  
replacement of the card or  
maintenance of the equipment is  
requested, receipt along with the  
necessary TO document for  
reference.

ACCEPTANCE SLIP  
IAS No. 25 - 00534  
2 Date of Installation  
M M O D Y Y Y Y  
0 5 1 6 2 0 2 5  
KANDOG  
S Membership Number  
PayGo  
1232  
4545 1212 0000 0471  
Solar Home System

LUMAPINET, DATU KANDOG, PROPER, MOLON  
Latitude 6.2233617 Longitude 124.440725  
2025-05-16T21:54:21.084+08:00

**Geotagged photo of RFI Card**





# SULTAN KUDARAT ELECTRIC COOPERATIVE, INC.

Tacurong City

## SUPPLY, INSTALLATION, TESTING AND COMMISSIONING OF SOLAR PV MAINSTREAMING FOR "SULTAN KUDARAT ELECTRIC COOPERATIVE, INC." FRANCHISE AREA 2024-1600 UNITS PVM/SHS

NAME OF BENEFICIARY: BAYANG, MAKAPANED ABDUL  
ADDRESS: SITIO MAKABINBAN, MOLON, PALIMBANG  
DATE OF INSTALLATION: MAY 16, 2025

**INSTALLATION ACCEPTANCE SHEET**  
Supply, Install, Test, Commissioning and Commissioning of Solar Home System (SHS) Unit

1. SHS Unit Reference No. **REGIONS (P) 0055** 2. Date of Installation **05/16/2025**

3. Full name of Member Consumer **BAYANG, MAKAPANED, ABDUL**

4. Electric Cooperative **SUKELCO, INC.** 5. Member's Number

6. Address **(Lot No., Site/Parish/Cluster, Barangay, Municipality) SITIO MAKABINBAN, BANG MOLON, PALIMBANG, SUL, KUD**

7. Full Name of Household Head **BAYANG, MAKAPANED, ABDUL** 8. Number of Household Members **3**

Kung ikaw tumatangap ng unit ng mga pangangailangan sa pag-install ng SHS, itinatagap ko ang mga pangangailangan ng unit ng SHS sa ating bahay. Ibigay ang detalyadong buod ng mga pangangailangan ng unit ng SHS sa ating bahay.

Ang mga pangangailangan ng unit ng SHS sa ating bahay (I) ay tumatangap ko		Ang mga pangangailangan ng unit ng SHS sa ating bahay (I) ay tumatangap ko	
(a) Physical Inspection		(1) Ipinalawak ang mga bahay sa ating mga teknikal na pangangailangan ng SHS	
1. Unit: Solar PV Module mounting	✓ YES <input type="checkbox"/> NO <input type="checkbox"/>	2. SHS sa ating pangangailangan ng SHS	
2. Unit: PV Cable	✓ YES <input type="checkbox"/> NO <input type="checkbox"/>	3. Ipinalawak ang mga pangangailangan ng SHS	
3. Unit: Charge Controller and Battery Enclosure	✓ YES <input type="checkbox"/> NO <input type="checkbox"/>	4. Ipinalawak ang mga pangangailangan ng SHS	
4. Unit: Solar Cable, wire and switches	✓ YES <input type="checkbox"/> NO <input type="checkbox"/>	5. Ipinalawak ang mga pangangailangan ng SHS	
5. Unit: Solar Cable (wired) protected from UV	✓ YES <input type="checkbox"/> NO <input type="checkbox"/>	6. Ipinalawak ang mga pangangailangan ng SHS	
6. Unit: Accessory: Mobile phone charger	✓ YES <input type="checkbox"/> NO <input type="checkbox"/>	7. Ipinalawak ang mga pangangailangan ng SHS	
7. Unit: Accessory: Radio	✓ YES <input type="checkbox"/> NO <input type="checkbox"/>	8. Ipinalawak ang mga pangangailangan ng SHS	
8. Unit: Accessory: Torch and charging cable	✓ YES <input type="checkbox"/> NO <input type="checkbox"/>	9. Ipinalawak ang mga pangangailangan ng SHS	
9. Unit: Manual and posters	✓ YES <input type="checkbox"/> NO <input type="checkbox"/>	10. Ipinalawak ang mga pangangailangan ng SHS	
(b) Function Test		(1) Ipinalawak ang mga pangangailangan ng SHS	
1. Control indicator and ON (on default)	✓ YES <input type="checkbox"/> NO <input type="checkbox"/>	2. Ipinalawak ang mga pangangailangan ng SHS	
2. All lights and switches functioning	✓ YES <input type="checkbox"/> NO <input type="checkbox"/>	3. Ipinalawak ang mga pangangailangan ng SHS	
3. Phone charger functioning	✓ YES <input type="checkbox"/> NO <input type="checkbox"/>	4. Ipinalawak ang mga pangangailangan ng SHS	
4. Radio and torch light functioning	✓ YES <input type="checkbox"/> NO <input type="checkbox"/>	5. Ipinalawak ang mga pangangailangan ng SHS	
5. Proper functioning	✓ YES <input type="checkbox"/> NO <input type="checkbox"/>	6. Ipinalawak ang mga pangangailangan ng SHS	
6. Weather Condition during inspection	✓ YES <input type="checkbox"/> NO <input type="checkbox"/>	7. Ipinalawak ang mga pangangailangan ng SHS	

Tinatanggap ko ang responsibilidad na bayaran at pangangailangan ng Solar Home System (SHS) unit na binigay sa akin at ating pangangailangan. ang pagpapalawig ng unit o nang mga component nito. Akin ang pangangailangan na ang unit ng SHS ay tumatangap ko sa ating bahay.

Accepted by: **BAYANG, MAKAPANED, ABDUL** Installed by: **JOYSON A. CERVANTES** Noted by: **JOYSON A. CERVANTES**

Member Consumer (Print Name and Sign) Technician / Installer (Print Name and Sign) IC SHS Technician & ID No. (Print Name and Sign)

Duly accomplished IAS Form

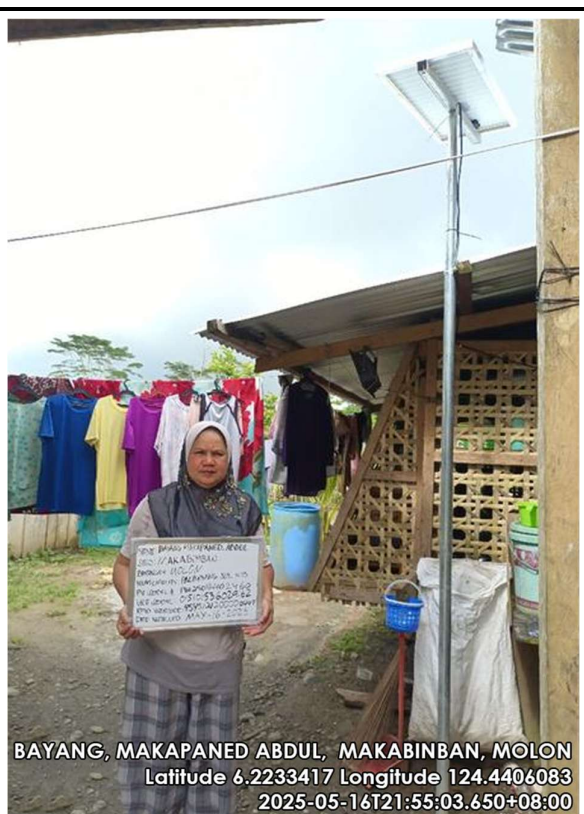

Geotagged photo of Solar Panel w/ the beneficiary



**SULTAN KUDARAT ELECTRIC COOPERATIVE, INC.**  
Tacurong City



**Geotagged photo of System Box**



**Geotagged photo of Lighting Fixture**



**Geotagged photo of Flashlight and radio**

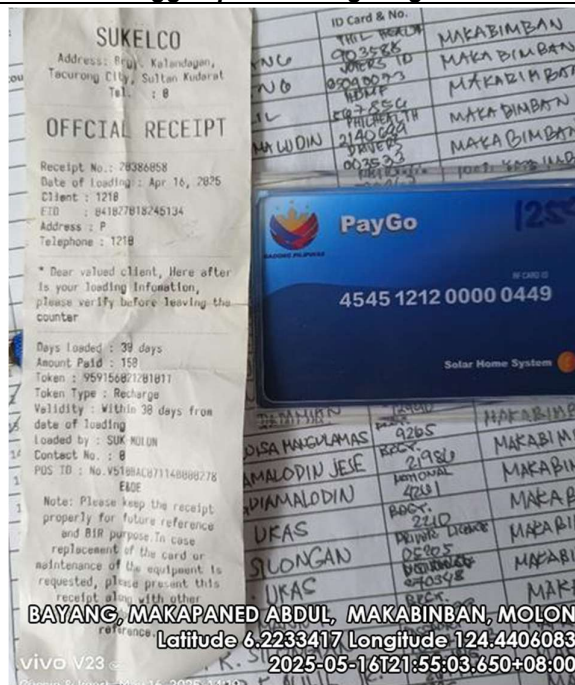

**Geotagged photo of RFI Card**





**NAME OF BENEFICIARY: YUSUP, SAMSODEN TAMBAK**  
**ADDRESS: SITIO BADTEK, MOLON, PALIMBANG**  
**DATE OF INSTALLATION: MAY 15, 2025**

***Duly accomplished IAS Form***

***Geotagged photo of Solar Panel w/ the beneficiary***



**SULTAN KUDARAT ELECTRIC COOPERATIVE, INC.**  
Tacurong City



YUSOP, SAMSODEN TAMBAK, BADTEK, MOLON  
Latitude 6.2491215 Longitude 124.4106757  
2025-05-16T19:14:51.934+08:00

**Geotagged photo of System Box**



YUSOP, SAMSODEN TAMBAK, BADTEK, MOLON  
Latitude 6.2491215 Longitude 124.4106757  
2025-05-16T19:14:51.934+08:00

**Geotagged photo of Lighting Fixture**



YUSOP, SAMSODEN TAMBAK, BADTEK, MOLON  
Latitude 6.2491215 Longitude 124.4106757  
2025-05-16T19:14:51.934+08:00

**Geotagged photo of Flashlight and radio**



YUSOP, SAMSODEN TAMBAK, BADTEK, MOLON  
Latitude 6.2491215 Longitude 124.4106757  
2025-05-16T19:14:51.934+08:00

**Geotagged photo of RFI Card**





**NAME OF BENEFICIARY: KADA, SAGUIRA SENDAD**  
**ADDRESS: SITIO MAKABIMBAN, MOLON, PALIMBANG**  
**DATE OF INSTALLATION: MAY 3, 2025**

Tesaurus logis yang bertanggung jawab dalam pengalangan ang Solar Home System (SHS) unit ang beribagi sa atn aling pangangalagang ang pangangalagang ang unit ang nang mga component nito. Alin ang pinatuturingan ang ang lahat ng impormasyang nakasulat sa dokumentong ito ay ayon sa pangang katatungan.

ACCEPTED BY CUSTOMER  <b>MAUREEN K. SANDO</b> Master Consumer (Print Name and Sign)	INSTALLED BY  <b>JAYSON J. GERBANA</b> Technician / Installer (Print Name and Sign)	NOTED BY  <b>JAYSON J. GERBANA</b> ES-500 Technician / Installer (Print Name and Sign)
---	--	---

***Geotagged photo of Solar Panel w/ the beneficiary***



**SULTAN KUDARAT ELECTRIC COOPERATIVE, INC.**  
Tacurong City



**Geotagged photo of System Box**



**Geotagged photo of Lighting Fixture**



**Geotagged photo of Flashlight and radio**

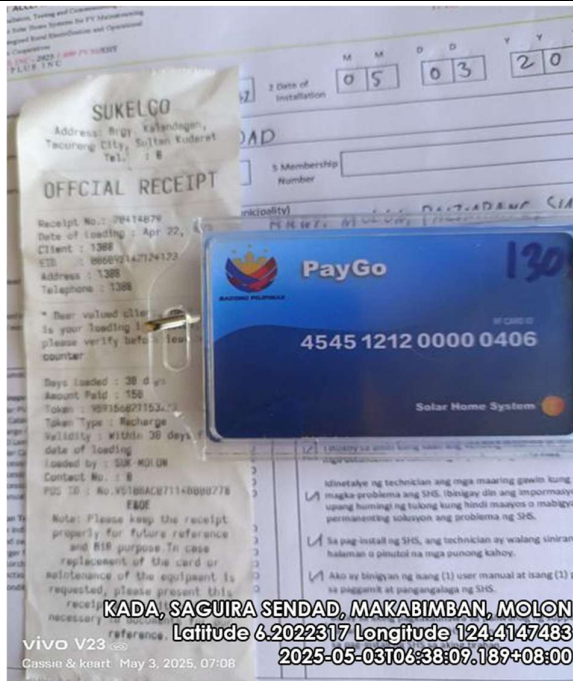

**Geotagged photo of RFI Card**





**NAME OF BENEFICIARY: MENANG, RASID MOKALAM**  
**ADDRESS: SITIO MAKABIMBAN, MOLON, PALIMBANG**  
**DATE OF INSTALLATION: MAY 3, 2025**

NOOR MENANG, RASID MOKALAM  
 SPO. MAKABNBAN  
 DISTRICT: MOLON  
 MUNICIPALITY: ...  
 P. ...  
 ...  
 ...  
 ...  
 ...

**MENANG, RASID MOKALAM, MAKABNBAN, MOLON**  
 Latitude 6.2011164 Longitude 1028.8999999999999  
 2025-05-07T16:41:06.222+08:00

***Geotagged photo of Solar Panel w/ the beneficiary***



**SULTAN KUDARAT ELECTRIC COOPERATIVE, INC.**  
Tacurong City



MENANG, RASID MOKALAM, MAKABINBAN, MOLON  
Latitude 6.2011164 Longitude 1028.8999999999999  
2025-05-07T16:41:06.222+08:00

**Geotagged photo of System Box**



MENANG, RASID MOKALAM, MAKABINBAN, MOLON  
Latitude 6.2011164 Longitude 1028.8999999999999  
2025-05-07T16:41:06.222+08:00

**Geotagged photo of Lighting Fixture**



MENANG, RASID MOKALAM, MAKABINBAN, MOLON  
Latitude 6.2011164 Longitude 1028.8999999999999  
2025-05-07T16:41:06.222+08:00

**Geotagged photo of Flashlight and radio**

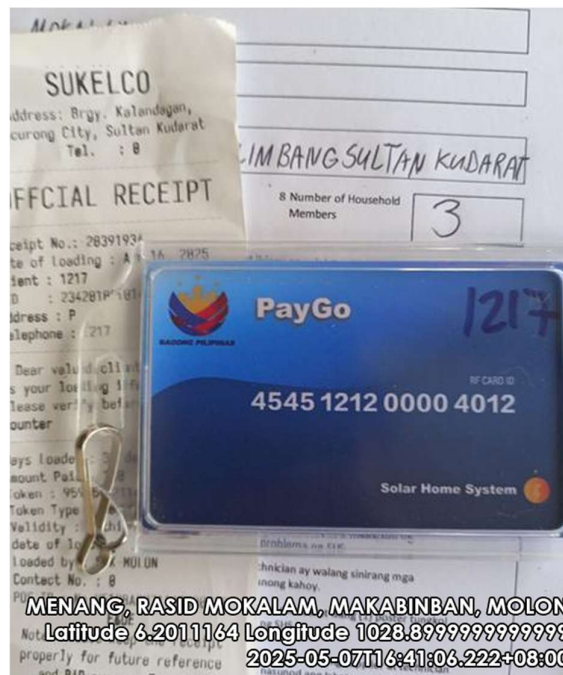

MENANG, RASID MOKALAM, MAKABINBAN, MOLON  
Latitude 6.2011164 Longitude 1028.8999999999999  
2025-05-07T16:41:06.222+08:00

**Geotagged photo of RFID Card**





**NAME OF BENEFICIARY: SUNULINDING, SUEB KUSAIN**  
**ADDRESS: SITIO MAKABIMBAN, MOLON, PALIMBANG**  
**DATE OF INSTALLATION: MAY 03, 2025**

***Duly accomplished IAS Form***





**SULTAN KUDARAT ELECTRIC COOPERATIVE, INC.**  
Tacurong City



SANULINDING, SUEB KUSAIN, MAKABINBAN, MOLON  
Latitude 6.2020009 Longitude 124.4154382  
2025-05-03T08:03:06.102+08:00  
vivo V23

**Geotagged photo of System Box**



MENANG, RASID MOKALAM, MAKABINBAN, MOLON  
Latitude 6.2011164 Longitude 1028.8999999999999  
2025-05-07T16:41:06.222+08:00

**Geotagged photo of Lighting Fixture**

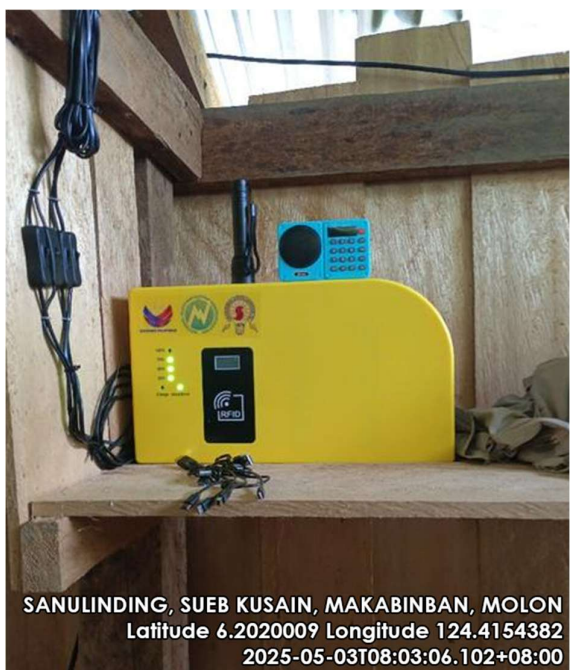

SANULINDING, SUEB KUSAIN, MAKABINBAN, MOLON  
Latitude 6.2020009 Longitude 124.4154382  
2025-05-03T08:03:06.102+08:00

**Geotagged photo of Flashlight and radio**



SANULINDING, SUEB KUSAIN, MAKABINBAN, MOLON  
Latitude 6.2020009 Longitude 124.4154382  
2025-05-03T08:03:06.102+08:00

**Geotagged photo of RFID Card**





# SULTAN KUDARAT ELECTRIC COOPERATIVE, INC.

Tacurong City

## SUPPLY, INSTALLATION, TESTING AND COMMISSIONING OF SOLAR PV MAINSTREAMING FOR "SULTAN KUDARAT ELECTRIC COOPERATIVE, INC." FRANCHISE AREA 2024-1600 UNITS PVM/SHS

NAME OF BENEFICIARY: MONTEZA, CHEILWYN DATUIN  
ADDRESS: SITIO MAKABIMBAN, MOLON PALIMBANG  
DATE OF INSTALLATION: MAY 6, 2025

**INSTALLATION ACCEPTANCE SHEET**  
Supply, Delivery, Installation, Testing and Commissioning of Solar Home System (SHS) for PV Mainstreaming  
Project under the Integrated Rural Electrification and Operational  
Initiative for Electric Cooperatives  
AREA - CORTIPLA, INC. 00540

1. SHS Reference No. 149180029064079 2. Date of Installation 05/06/2025

3. Full name of Member Consumer MONTEZA, CHEILWYN DATUIN

4. Electric Cooperative SUKELCO, INC. 5. Membership Number 4

6. Address (Lot No., Site/Block/Cluster, Barangay, Municipality) SITIO MAKABIMBAN, BRGY MOLON PALIMBANG SUL. KID.

7. Full Name of Household Head MONTEZA, CHEILWYN DATUIN 8. Number of Household Members 4

Kung hindi nasagot ang lahat ng requirements sa pag-install ng SHS, hindi dapat magpa-repair ang SHS sa loob ng 30 araw ng pag-install. Kung hindi nasagot, dapat magpa-repair ang SHS sa loob ng 30 araw ng pag-install.

Ang mga kumalat na itinatagpuan sa SHS na maaaring hindi magkaiba sa mga kumalat na itinatagpuan sa SHS	Ang mga kumalat na itinatagpuan sa SHS na maaaring hindi magkaiba sa mga kumalat na itinatagpuan sa SHS
(a) Visual Inspection	(b) Operational Test
1.001 Solar PV Module mounting	1.001 Solar PV Module mounting
1.002 PV Cable	1.002 PV Cable
1.003 Charge Controller and Battery Enclosure	1.003 Charge Controller and Battery Enclosure
1.004 LED Lamp, wires and switches	1.004 LED Lamp, wires and switches
1.005 Solar Cable Test unit, processed from UV	1.005 Solar Cable Test unit, processed from UV
1.006 Accessory Mobile phone charger	1.006 Accessory Mobile phone charger
1.007 Accessory Radio	1.007 Accessory Radio
1.008 Accessory Torch and charging cable	1.008 Accessory Torch and charging cable
1.009 Manual and posters	1.009 Manual and posters
(c) Function Test	(d) Safety Test
1.010 Control box indicators are OK (see default)	1.010 Control box indicators are OK (see default)
1.011 All lights and switches functioning	1.011 All lights and switches functioning
1.012 Phone charger functioning	1.012 Phone charger functioning
1.013 Radio and torch light functioning	1.013 Radio and torch light functioning
1.014 Proper functioning	1.014 Proper functioning
1.015 Weather Condition during inspection	1.015 Weather Condition during inspection

Tratagang ba ang responsibility na karapatan at pangalagaan ang Solar Home System (SHS) unit na binigay sa akin at aling pangalagaan ang pangalagaan ng unit o nang mga component nito. Alin ang pangalagaan na ang lahat ng impormasyon nakasulat sa dokumentong ito ay tama at paano katataganan.

Accepted by: CHEILWYN D. MONTEZA Member Consumer (Print Name and Sign)  
Installed by: ROBERTA A. EMANUEL Technician (Print Name and Sign)  
Noted by: JAYME T. CORBIA Technician (Print Name and Sign)

Duly accomplished IAS Form

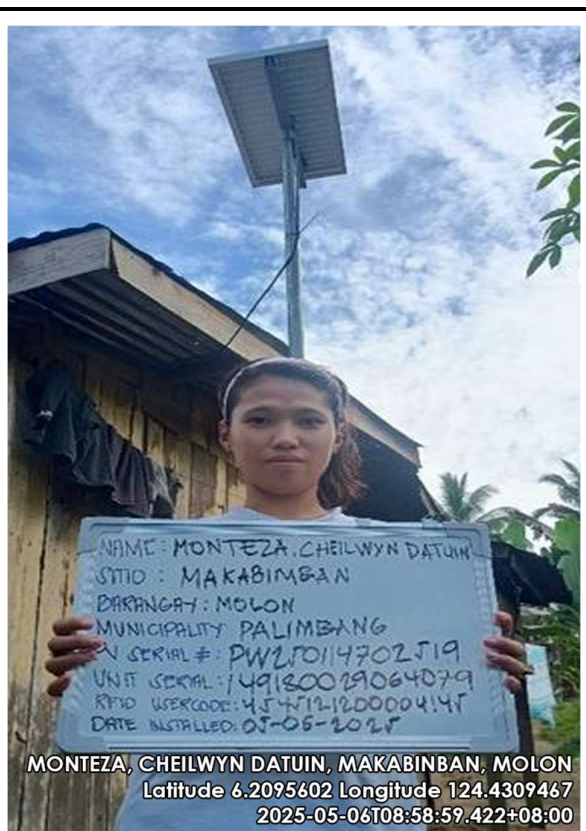

Geotagged photo of Solar Panel w/ the beneficiary



**SULTAN KUDARAT ELECTRIC COOPERATIVE, INC.**  
Tacurong City



MONTEZA, CHEILWYN DATUIN, MAKABINBAN, MOLON  
Latitude 6.2095602 Longitude 124.4309467  
2025-05-06T08:58:59.422+08:00

**Geotagged photo of System Box**



MONTEZA, CHEILWYN DATUIN, MAKABINBAN, MOLON  
Latitude 6.2095602 Longitude 124.4309467  
2025-05-06T08:58:59.422+08:00

**Geotagged photo of Lighting Fixture**



MONTEZA, CHEILWYN DATUIN, MAKABINBAN, MOLON  
Latitude 6.2095602 Longitude 124.4309467  
2025-05-06T08:58:59.422+08:00

**Geotagged photo of Flashlight and radio**

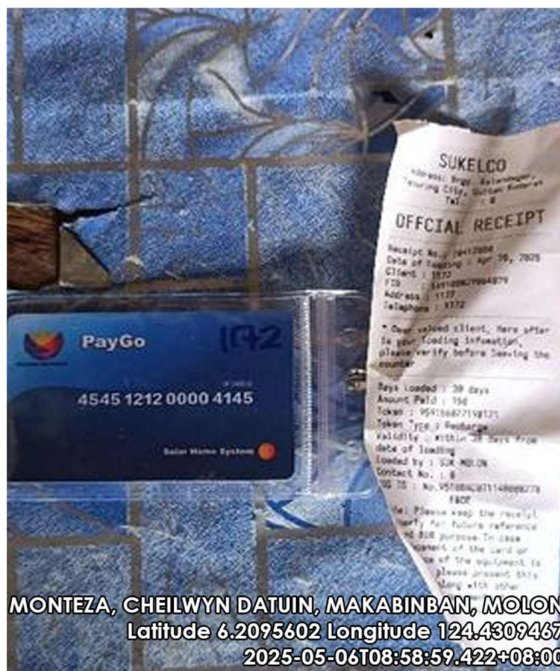

MONTEZA, CHEILWYN DATUIN, MAKABINBAN, MOLON  
Latitude 6.2095602 Longitude 124.4309467  
2025-05-06T08:58:59.422+08:00

**Geotagged photo of RFID Card**





NAME OF BENEFICIARY: BADRUDIN, MENANG SUMANGKANG  
ADDRESS: SITIO MAKABIMBAN, MOLON, PALIMBANG  
DATE OF INSTALLATION: MAY 3, 2025





**SULTAN KUDARAT ELECTRIC COOPERATIVE, INC.**  
Tacurong City



MONTEZA, CHEILWYN DATUIN, MAKABINBAN, MOLON  
Latitude 6.2023989 Longitude 124.414551  
2025-05-03T08:56:01.637+08:00

*Geotagged photo of System Box*



MONTEZA, CHEILWYN DATUIN, MAKABINBAN, MOLON  
Latitude 6.2023989 Longitude 124.414551  
2025-05-03T08:56:01.637+08:00

*Geotagged photo of Lighting Fixture*



MONTEZA, CHEILWYN DATUIN, MAKABINBAN, MOLON  
Latitude 6.2023989 Longitude 124.414551  
2025-05-03T08:56:01.637+08:00

*Geotagged photo of Flashlight and radio*



MONTEZA, CHEILWYN DATUIN, MAKABINBAN, MOLON  
Latitude 6.2023989 Longitude 124.414551  
2025-05-03T08:56:01.637+08:00

*Geotagged photo of RFID Card*





**NAME OF BENEFICIARY: ULILISIN, AKMAD BAKAL**  
**ADDRESS: SITIO MAKABIMBAN, MOLON, PALIMBANG**  
**DATE OF INSTALLATION: MAY 3, 2025**

[illegible]



**SULTAN KUDARAT ELECTRIC COOPERATIVE, INC.**  
Tacurong City



**Geotagged photo of System Box**



**Geotagged photo of Lighting Fixture**



**Geotagged photo of Flashlight and radio**



**Geotagged photo of RFID Card**





**NAME OF BENEFICIARY: GUIAMADIL, ASAWAD HAMSA**  
**ADDRESS: SITIO MAKABIMBAN, MOLON PALIMBANG**  
**DATE OF INSTALLATION: MAY 3, 2025**

[illegible]

***Geotagged photo of Solar Panel w/ the beneficiary***



**SULTAN KUDARAT ELECTRIC COOPERATIVE, INC.**  
Tacurong City



**Geotagged photo of System Box**



**Geotagged photo of Lighting Fixture**



**Geotagged photo of Flashlight and radio**



**Geotagged photo of RFID Card**





**NAME OF BENEFICIARY: ANTAO, MASBOD BAYANG**  
**ADDRESS: SITIO MAKABIMBAN, MOLON PALIMBANG**  
**DATE OF INSTALLATION: MAY 3, 2025**

***Duly accomplished IAS Form***





**SULTAN KUDARAT ELECTRIC COOPERATIVE, INC.**  
Tacurong City



ANTAO, MASBOD BAYANG, MAKABIMBAN, MOLON  
Latitude 6.2022646 Longitude 124.413683  
2025-05-03T10:45:40.637+08:00

**Geotagged photo of System Box**



ANTAO, MASBOD BAYANG, MAKABIMBAN, MOLON  
Latitude 6.2022646 Longitude 124.413683  
2025-05-03T10:45:40.637+08:00

**Geotagged photo of Lighting Fixture**



ANTAO, MASBOD BAYANG, MAKABIMBAN, MOLON  
Latitude 6.2022646 Longitude 124.413683  
2025-05-03T10:45:40.637+08:00

**Geotagged photo of Flashlight and radio**



ANTAO, MASBOD BAYANG, MAKABIMBAN, MOLON  
Latitude 6.2022646 Longitude 124.413683  
2025-05-03T10:45:40.637+08:00

**Geotagged photo of RFID Card**





NAME OF BENEFICIARY: UTTO, ODIN MAMALUBA  
ADDRESS: SITIO MAKABIMBAN, MOLON PALIMBANG  
DATE OF INSTALLATION: MAY 3, 2025

Tanggapan ko ang responsibilidad na batayan sa pangalagan ng Solar Home System (SHS) unit na binigay sa akin alagang pangangalan ang pangalan ng unit o nang ang component nito. Alam ng pagtatatagpuan na ang lahat ng impormasyon nakasasag sa dokumentong ito ay tama at paano katatagan.

Accepted by: ODIN M. UTTO  
 Member Council  
 Provincial House and Local Government Office

Installed by: EDGAR C. PARRONONES  
 Technician / Installer  
 House Name and Address

Dated by: JAYOUN C. ERBANA  
 ECU HMI Technician & ID No.  
 Street Name and Address

***Duly accomplished IAS Form***

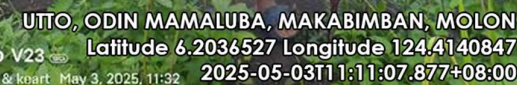

***Geotagged photo of Solar Panel w/ the beneficiary***



**SULTAN KUDARAT ELECTRIC COOPERATIVE, INC.**  
Tacurong City



UTTO, ODIN MAMALUBA, MAKABIMBAN, MOLON  
Latitude 6.2036527 Longitude 124.4140847  
2025-05-03T11:11:07.877+08:00

**Geotagged photo of System Box**



UTTO, ODIN MAMALUBA, MAKABIMBAN, MOLON  
Latitude 6.2036527 Longitude 124.4140847  
2025-05-03T11:11:07.877+08:00

**Geotagged photo of Lighting Fixture**



UTTO, ODIN MAMALUBA, MAKABIMBAN, MOLON  
Latitude 6.2036527 Longitude 124.4140847  
2025-05-03T11:11:07.877+08:00

**Geotagged photo of Flashlight and radio**



UTTO, ODIN MAMALUBA, MAKABIMBAN, MOLON  
Latitude 6.2036527 Longitude 124.4140847  
2025-05-03T11:11:07.877+08:00

**Geotagged photo of RFID Card**





**NAME OF BENEFICIARY: KADA, ABDULSUKAT DALPAN**  
**ADDRESS: SITIO MAKABIMBAN, MOLON PALIMBANG**  
**DATE OF INSTALLATION: MAY 3, 2025**

A man in a red shirt stands in front of a traditional wooden house with a corrugated metal roof. A solar panel is mounted on a pole next to the house. The man is holding a white sign with text in Indonesian. The background shows lush greenery and palm trees.

KADA, ABDULSUKAT DALPAN, MAKABIMBAN, MOLON  
Latitude 6.2035758 Longitude 124.4142498  
2025-05-03T11:37:13.233+08:00

**Geotagged photo of Solar Panel w/ the beneficiary**



# SULTAN KUDARAT ELECTRIC COOPERATIVE, INC.

Tacurong City



Geotagged photo of System Box



Geotagged photo of Lighting Fixture



Geotagged photo of Flashlight and radio



Geotagged photo of RFID Card





NAME OF BENEFICIARY: ESKAK, MELADIN ADTOG  
ADDRESS: SITIO MAKABIMBAN, MOLON PALIMBANG  
DATE OF INSTALLATION: MAY 5, 2025

A man wearing a blue beanie and a brown t-shirt with a black strap across his chest is holding a white rectangular sign. The sign has handwritten text in black ink. In the background, there is a wooden building with a corrugated metal roof and a solar panel mounted on a pole. The ground is covered with green vegetation.

NAME : ESKAK, MELADIN ADTOG  
STED : MAKABIMBAN  
DORONGAN : MOLON  
KAWIN/KEBUN : PALIMBANG  
P. NO. 1 : P. 12.01.147-02462  
UNIT NO. 1 : 1632180708161  
KNO : 1000000 100 1000000 047  
DATE : 01/03/2025

**ESKAK, MELADIN ADTOG, MAKABIMBAN, MOLON**  
Latitude 6.2026172 Longitude 124.4104036  
2025-05-05T12:24:27.414+08:00

***Geotagged photo of Solar Panel w/ the beneficiary***



**SULTAN KUDARAT ELECTRIC COOPERATIVE, INC.**  
Tacurong City



ESKAK, MELADIN ADTOG, MAKABIMBAN, MOLON  
Latitude 6.2026172 Longitude 124.4104036  
2025-05-05T12:24:27.414+08:00

***Geotagged photo of System Box***



ESKAK, MELADIN ADTOG, MAKABIMBAN, MOLON  
Latitude 6.2026172 Longitude 124.4104036  
2025-05-05T12:24:27.414+08:00

***Geotagged photo of Lighting Fixture***



ESKAK, MELADIN ADTOG, MAKABIMBAN, MOLON  
Latitude 6.2026172 Longitude 124.4104036  
2025-05-05T12:24:27.414+08:00

***Geotagged photo of Flashlight and radio***



ESKAK, MELADIN ADTOG, MAKABIMBAN, MOLON  
Latitude 6.2026172 Longitude 124.4104036  
2025-05-05T12:24:27.414+08:00

***Geotagged photo of RFID Card***





# SULTAN KUDARAT ELECTRIC COOPERATIVE, INC.

Tacurong City

## SUPPLY, INSTALLATION, TESTING AND COMMISSIONING OF SOLAR PV MAINSTREAMING FOR “SULTAN KUDARAT ELECTRIC COOPERATIVE, INC.” FRANCHISE AREA 2024-1600 UNITS PVM/SHS

NAME OF BENEFICIARY: GUIAMADIL, HOMEDE HAMSA  
ADDRESS: SITIO MAKABIMBAN, MOLON, PALIMBANG  
DATE OF INSTALLATION: MAY 3, 2025

**INSTALLATION ACCEPTANCE SHEET**  
SUKELCO, Inc., Installation, Testing and Commissioning of Low Cost  
of 30 Wp Photovoltaic Solar Home Systems for PV Mainstreaming  
Project under the Barangay Basic Electrification and Operations  
Initiative for Electric Cooperatives  
NEDA - SULECOP, INC. - 2023-2024 PV 10000  
Supplier: SULECOP, INC.

IAS No. 25-00548

1. IAS Reference No. 0548 2. Date of Installation 05/03/2025

3. Full name of Member Consumer GUIAMADIL, HOMEDE HAMSA

4. Electric Cooperative SUKELCO, INC. 5. Membership Number 4

6. Address SITIO MAKABIMBAN, BRUY MOLON, PALIMBANG SUL BAR.

7. Full Name of Household Head GUIAMADIL, HOMEDE HAMSA 8. Number of Household Members 4

Kung hindi nasusunod ng lahat ng requirements sa pag-install ng SHS, hindi sila sa mga requirements ang di nasusunod at dapat ang daluyan ng buhat. Ina-ibig ng sign, mga bagay na di nasusunod sa requirements at daluyan ng buhat.

Ang mga nasusunod na item ng SHS na mababalan ng buhat (✓) ay nasusunod:		Ang mga bagay na nasusunod sa buhat na may marka sa buhat (✓) ay nasusunod:	
(a) Visual Inspection		(1) Ipinatitanggap ng instalasyon sa arin ng teknikal na mga gawain ang SHS at kung paano pangalagaan ang battery upang kailan sa mapagkakataon ang SHS.	
1. Unit	✓ YES	(2) Tungkang sa arin kung saan ang welding machine at ipinapalagan ang mga silindro sa buhat, based sa pag-recharge.	
2. Unit	✓ YES	(3) Ipinatitanggap ng teknikal na mga mababalan kung saan ang mga problema ang SHS, kailangan din ang impormasyon kung saan batayang kung kailangan ng teknikal na mga mababalan ang SHS.	
3. Unit	✓ YES	(4) Sa pag-install ng SHS, ang teknikal na welding machine ang batayang kailangan ng teknikal na mga mababalan ang SHS.	
4. Unit	✓ YES	(5) Ako ay binigay ng buhat (1) user manual at buhat (2) poster tungkol sa paggagamit at pangalagaan ng SHS.	
5. Unit	✓ YES	(6) Batay sa ating pagkakaaralan sa paghahang ng supplier at teknikal na kailangan ng buhat ng SHS, nasusunod ang lahat ng mga silindro sa pag-install ng SHS sa ating buhat.	
6. Unit	✓ YES		
7. Unit	✓ YES		
8. Unit	✓ YES		
9. Unit	✓ YES		
10. Unit	✓ YES		
11. Unit	✓ YES		
12. Unit	✓ YES		
13. Unit	✓ YES		
14. Unit	✓ YES		
15. Unit	✓ YES		
16. Unit	✓ YES		
17. Unit	✓ YES		
18. Unit	✓ YES		
19. Unit	✓ YES		
20. Unit	✓ YES		
21. Unit	✓ YES		
22. Unit	✓ YES		
23. Unit	✓ YES		
24. Unit	✓ YES		
25. Unit	✓ YES		

Tinatanggap ko ang responsibilidad na batayan at pangalagaan ang Solar Home System (SHS) unit na binigay sa akin at ating pangalagaan ang pagpapalagan ng unit o nang mga component nito. Akin ang pagsunod sa mga itinataguyod na ang buhat ng pagpapalagan ng buhat sa dokumentong ito ay batayan at pangalagaan.

Accepted by: H. S. GUIAMADIL Member Consumer (Print Name and Sign)

Installed by: MOBAYAN A. ESTAR Technician / Installer (Print Name and Sign)

Noted by: ANNA M. OROZCO (Print Name and Sign)

Duly accomplished IAS Form

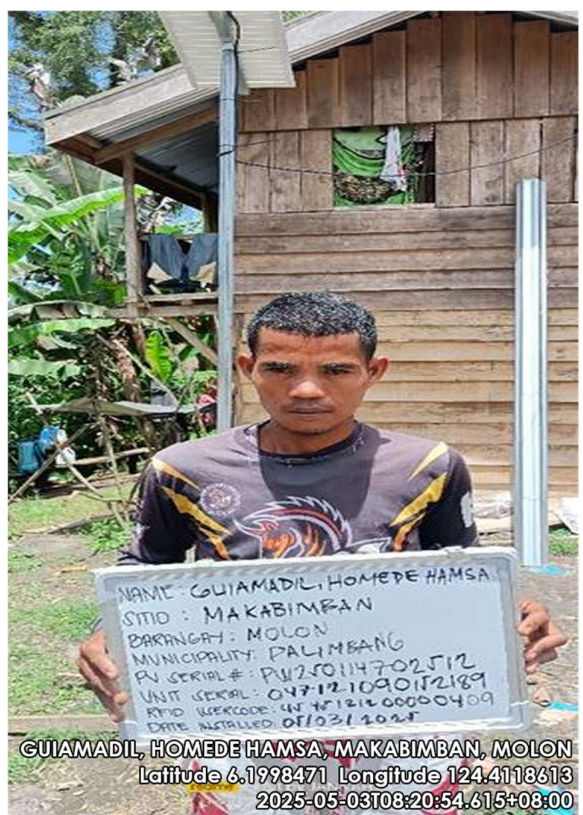

Geotagged photo of Solar Panel w/ the beneficiary



**SULTAN KUDARAT ELECTRIC COOPERATIVE, INC.**  
Tacurong City

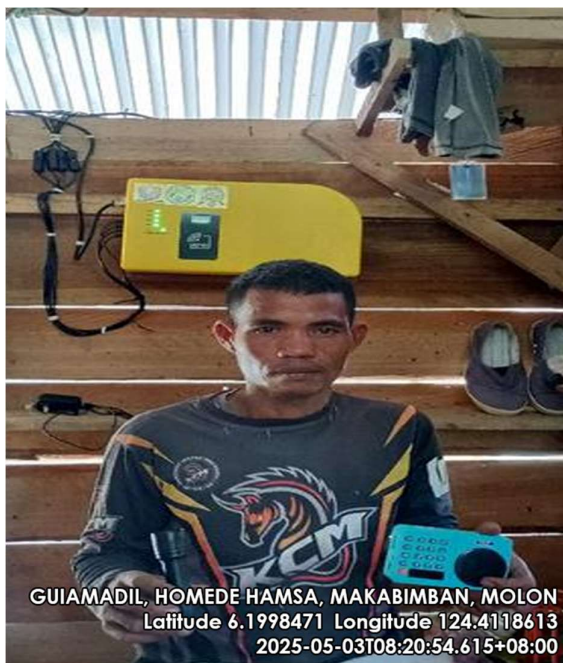

GUIAMADIL, HOMEDE HAMSA, MAKABIMBAN, MOLON  
Latitude 6.1998471 Longitude 124.4118613  
2025-05-03T08:20:54.615+08:00

***Geotagged photo of System Box***



GUIAMADIL, HOMEDE HAMSA, MAKABIMBAN, MOLON  
Latitude 6.1998471 Longitude 124.4118613  
2025-05-03T08:20:54.615+08:00

***Geotagged photo of Lighting Fixture***



GUIAMADIL, HOMEDE HAMSA, MAKABIMBAN, MOLON  
Latitude 6.1998471 Longitude 124.4118613  
2025-05-03T08:20:54.615+08:00

***Geotagged photo of Flashlight and radio***



GUIAMADIL, HOMEDE HAMSA, MAKABIMBAN, MOLON  
Latitude 6.1998471 Longitude 124.4118613  
2025-05-03T08:20:54.615+08:00

***Geotagged photo of RFID Card***





NAME OF BENEFICIARY: ASAN, MOHAMIDIN PANTAO  
ADDRESS: SITIO MAKABIMBAN, MOLON PALIMBANG  
DATE OF INSTALLATION: MAY 3, 2025

A photograph of a man standing in front of a solar panel mounted on a pole. The man is holding a white sign with black text that reads: "NAME: ASAN, MOHAMIDIN PANTAO", "STD: MAKIMBAN", "DISTRICT: MOLON", "MUNICIPALITY: PALIMBAN", "PIN CODE: 610500", "LATITUDE: 4.2024319", "LONGITUDE: 124.4139712", "DATE: 2025-05-03T11:02:21.996+08:00". The background shows a corrugated metal roof and a wall made of woven bamboo or similar material. The sky is overcast. At the bottom of the image, there is a yellow banner with the text "Geotagged photo of Solar Panel w/ the beneficiary".



**SULTAN KUDARAT ELECTRIC COOPERATIVE, INC.**  
Tacurong City



***Geotagged photo of System Box***



***Geotagged photo of Lighting Fixture***

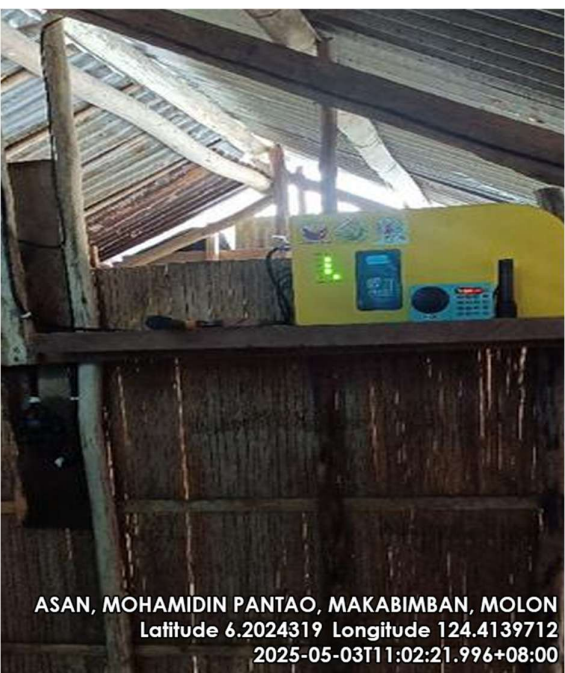

***Geotagged photo of Flashlight and radio***



***Geotagged photo of RFID Card***





**NAME OF BENEFICIARY: YUSOP, ALINDATU KUDITA**  
**ADDRESS: SITIO MAKABIMBAN, MOLON PALIMBANG**  
**DATE OF INSTALLATION: MAY 3, 2025**



***Geotagged photo of Solar Panel w/ the beneficiary***



**SULTAN KUDARAT ELECTRIC COOPERATIVE, INC.**  
Tacurong City



*Geotagged photo of System Box*



*Geotagged photo of Lighting Fixture*



*Geotagged photo of Flashlight and radio*



*Geotagged photo of RFID Card*





NAME OF BENEFICIARY: BAGUINER, JACK PIANG  
ADDRESS: SITIO MAKABIMBAN, MOLON PALIMBANG  
DATE OF INSTALLATION: MAY 3, 2025

[illegible]



**SULTAN KUDARAT ELECTRIC COOPERATIVE, INC.**  
Tacurong City



*Geotagged photo of System Box*



*Geotagged photo of Lighting Fixture*



*Geotagged photo of Flashlight and radio*



*Geotagged photo of RFID Card*





NAME OF BENEFICIARY: ULAMA, MANSA WALO  
ADDRESS: SITIO MAKABIMBAN, MOLON, PALIMBANG  
DATE OF INSTALLATION: MAY 4, 2025

A young man with dark hair, wearing a light blue hoodie, stands in front of a solar panel mounted on a tall metal pole. He is holding a white sign with handwritten text. The background shows a wooden structure and a clear blue sky. The sign contains the following information:

NAME: ULAMA, MANSA WALO  
STTD: MAKABIMBAN  
BARANGAY: MOLON  
MUNICIPALITY: PALIMBANU  
EV SERIAL #: PW2-70147-01624  
UNIT SERIAL: 07408237213Y006  
RPMID: WAPCODE: 44741600000442  
DATE: METALLIZED: 07/07/2015

ULAMA, MANSA WALO, MAKABIMBAN, MOLON  
Latitude 6:2128538 Longitude 124.400911  
2025-05-04T06:41:39.590+08:00

Below the sign, there is a small yellow tag with the text "12000" and "41.2500 7250 2000 CP".



**SULTAN KUDARAT ELECTRIC COOPERATIVE, INC.**  
Tacurong City



ULAMA, MANSA WALO, MAKABIMBAN, MOLON  
Latitude 6.2128538 Longitude 124.400911  
2025-05-04T06:41:39.590+08:00

**Geotagged photo of System Box**



ULAMA, MANSA WALO, MAKABIMBAN, MOLON  
Latitude 6.2128538 Longitude 124.400911  
2025-05-04T06:41:39.590+08:00

**Geotagged photo of Lighting Fixture**



ULAMA, MANSA WALO, MAKABIMBAN, MOLON  
Latitude 6.2128538 Longitude 124.400911  
2025-05-04T06:41:39.590+08:00

**Geotagged photo of Flashlight and radio**

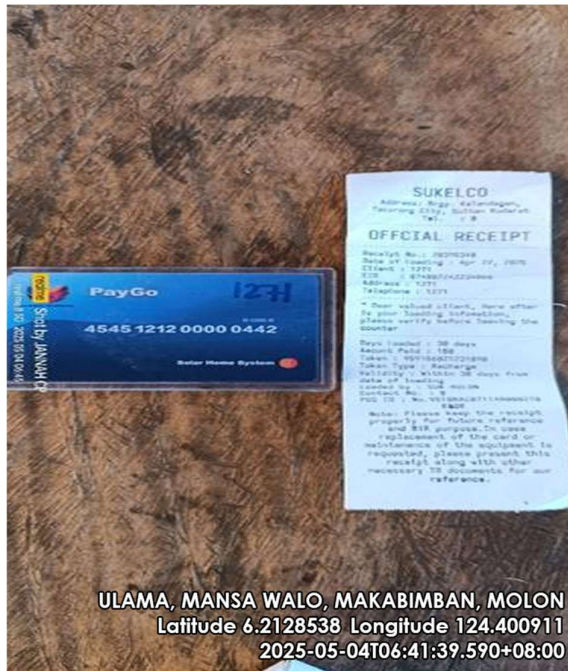

ULAMA, MANSA WALO, MAKABIMBAN, MOLON  
Latitude 6.2128538 Longitude 124.400911  
2025-05-04T06:41:39.590+08:00

**Geotagged photo of RFID Card**





# SULTAN KUDARAT ELECTRIC COOPERATIVE, INC.

Tacurong City

## SUPPLY, INSTALLATION, TESTING AND COMMISSIONING OF SOLAR PV MAINSTREAMING FOR "SULTAN KUDARAT ELECTRIC COOPERATIVE, INC." FRANCHISE AREA 2024-1600 UNITS PVM/SHS

NAME OF BENEFICIARY: MATIKAYAN, NASSER MARANDUGAN

ADDRESS: SITIO PROPER, MOLON, PALIMBANG

DATE OF INSTALLATION: MAY 4, 2025

INSTALLATION ACCEPTANCE SHEET																							
Supply, Delivery, Installation, Testing and Commissioning of 1,000 Units of 20 Wp Photovoltaic Solar Home System for PV Mainstreaming Project under the Strengthened Rural Electrification and Operational Readiness for Electric Cooperative																							
Sponsor: SUECO, INC.																							
IAS No. 25-00559																							
1. SUECO Reference No. _____ 2. Date of Installation: M M D D Y Y Y Y																							
3. Full name of Member/Consumer: MATIKAYAN, NASSER MARANDUGAN																							
4. Electric Cooperative: SUECO, INC. 5. Membership Number: _____																							
6. Address: (Lot No., Site/Porch/Cluster, Barangay, Municipality) SITIO PROPER, BARANGAY MOLON, PALIMBANG SUL WPD.																							
7. Full Name of Household Head: MATIKAYAN, NASSER MARANDUGAN 8. Number of Household Members: 6																							
Kung hindi nasusunod ang lahat ng requirements sa pag-install ng SHS, hindi sila sa mga requirements ang di nasusunod at ibigay ang dahilan kung bakit. Sa hindi response, ibigay bagay na di nasusunod sa requirements at dahilan kung bakit di nasusunod.																							
<table border="1"><thead><tr><th colspan="2">Ang mga nasusunod na item ng SHS na maitatagay ng test (2 sa susunod):</th></tr></thead><tbody><tr><td>(a) Visual Inspection</td><td></td></tr><tr><td>1. Unit Solar PV Module mounting</td><td>[ ] YES [ ] NO</td></tr><tr><td>2. Unit PV Cable</td><td>[ ] YES [ ] NO</td></tr><tr><td>3. Unit Charge Controller and Battery Enclosure</td><td>[ ] YES [ ] NO</td></tr><tr><td>4. Unit LED Lamp wires and switches</td><td>[ ] YES [ ] NO</td></tr><tr><td>5. Unit Solar Cable fixed well, protected from UV</td><td>[ ] YES [ ] NO</td></tr><tr><td>6. Unit Accessory Mobile phone charger</td><td>[ ] YES [ ] NO</td></tr><tr><td>7. Unit Accessory Radio</td><td>[ ] YES [ ] NO</td></tr><tr><td>8. Unit Accessory Torch and charging cable</td><td>[ ] YES [ ] NO</td></tr><tr><td>9. Unit Manual and posters</td><td>[ ] YES [ ] NO</td></tr></tbody></table>		Ang mga nasusunod na item ng SHS na maitatagay ng test (2 sa susunod):		(a) Visual Inspection		1. Unit Solar PV Module mounting	[ ] YES [ ] NO	2. Unit PV Cable	[ ] YES [ ] NO	3. Unit Charge Controller and Battery Enclosure	[ ] YES [ ] NO	4. Unit LED Lamp wires and switches	[ ] YES [ ] NO	5. Unit Solar Cable fixed well, protected from UV	[ ] YES [ ] NO	6. Unit Accessory Mobile phone charger	[ ] YES [ ] NO	7. Unit Accessory Radio	[ ] YES [ ] NO	8. Unit Accessory Torch and charging cable	[ ] YES [ ] NO	9. Unit Manual and posters	[ ] YES [ ] NO
Ang mga nasusunod na item ng SHS na maitatagay ng test (2 sa susunod):																							
(a) Visual Inspection																							
1. Unit Solar PV Module mounting	[ ] YES [ ] NO																						
2. Unit PV Cable	[ ] YES [ ] NO																						
3. Unit Charge Controller and Battery Enclosure	[ ] YES [ ] NO																						
4. Unit LED Lamp wires and switches	[ ] YES [ ] NO																						
5. Unit Solar Cable fixed well, protected from UV	[ ] YES [ ] NO																						
6. Unit Accessory Mobile phone charger	[ ] YES [ ] NO																						
7. Unit Accessory Radio	[ ] YES [ ] NO																						
8. Unit Accessory Torch and charging cable	[ ] YES [ ] NO																						
9. Unit Manual and posters	[ ] YES [ ] NO																						
<table border="1"><thead><tr><th colspan="2">Ang mga bagay na nasusunod sa ibaba na may marka o test (2 sa susunod):</th></tr></thead><tbody><tr><td>[ ] Ipinalatwag ng manual sa akin ng technician kung paano gamitin ang SHS at kung paano pangalagaan ang battery upang hindi sa mapapalabas ang SHS.</td><td></td></tr><tr><td>[ ] Tinukoy sa akin kung saan ang working machine at ipinalatwag ang mga alternatibo at kailalang bagay sa pag-recharge.</td><td></td></tr><tr><td>[ ] Ibinatay ng technician ang mga maaaring gawin kung saan ang mga problema ng SHS, ibigay din ang rekomendasyon kung saan kailang ang humingi ng tulong kung hindi mapapalabas ang mga problema ng SHS.</td><td></td></tr><tr><td>[ ] Sa pag-install ng SHS, ang technician ay walang ibinigay mga halaman o pirata na mga pangangailangan.</td><td></td></tr><tr><td>[ ] Ako ay binigay ng tulong (1) o mas marami at tulong (2) poster tungkol sa pagmamayag ng SHS.</td><td></td></tr><tr><td colspan="2">Batas sa ating mga problema sa pagmamayag ng SHS ang technician [ ] sa tanging pag-install ng SHS, nasusunod ang lahat ng mga alternatibo sa pag-install ng SHS sa ating bahay.</td></tr></tbody></table>		Ang mga bagay na nasusunod sa ibaba na may marka o test (2 sa susunod):		[ ] Ipinalatwag ng manual sa akin ng technician kung paano gamitin ang SHS at kung paano pangalagaan ang battery upang hindi sa mapapalabas ang SHS.		[ ] Tinukoy sa akin kung saan ang working machine at ipinalatwag ang mga alternatibo at kailalang bagay sa pag-recharge.		[ ] Ibinatay ng technician ang mga maaaring gawin kung saan ang mga problema ng SHS, ibigay din ang rekomendasyon kung saan kailang ang humingi ng tulong kung hindi mapapalabas ang mga problema ng SHS.		[ ] Sa pag-install ng SHS, ang technician ay walang ibinigay mga halaman o pirata na mga pangangailangan.		[ ] Ako ay binigay ng tulong (1) o mas marami at tulong (2) poster tungkol sa pagmamayag ng SHS.		Batas sa ating mga problema sa pagmamayag ng SHS ang technician [ ] sa tanging pag-install ng SHS, nasusunod ang lahat ng mga alternatibo sa pag-install ng SHS sa ating bahay.									
Ang mga bagay na nasusunod sa ibaba na may marka o test (2 sa susunod):																							
[ ] Ipinalatwag ng manual sa akin ng technician kung paano gamitin ang SHS at kung paano pangalagaan ang battery upang hindi sa mapapalabas ang SHS.																							
[ ] Tinukoy sa akin kung saan ang working machine at ipinalatwag ang mga alternatibo at kailalang bagay sa pag-recharge.																							
[ ] Ibinatay ng technician ang mga maaaring gawin kung saan ang mga problema ng SHS, ibigay din ang rekomendasyon kung saan kailang ang humingi ng tulong kung hindi mapapalabas ang mga problema ng SHS.																							
[ ] Sa pag-install ng SHS, ang technician ay walang ibinigay mga halaman o pirata na mga pangangailangan.																							
[ ] Ako ay binigay ng tulong (1) o mas marami at tulong (2) poster tungkol sa pagmamayag ng SHS.																							
Batas sa ating mga problema sa pagmamayag ng SHS ang technician [ ] sa tanging pag-install ng SHS, nasusunod ang lahat ng mga alternatibo sa pag-install ng SHS sa ating bahay.																							
Tinatanggap ko ang responsibilidad na bastayan at pangalagaan ang Solar Home System (SHS) unit na ibinigay sa akin at alang pangangailangan ang pagmamayag ng unit o mang mga component nito. Alin ang pirata-tatayayan na ang lahat ng impormasyong nakasaad sa dokumentong ito ay tama at pangangailangan.																							
Accepted by: NASSER M. MATIKAYAN Member/Consumer (Print Name and Sign)	Installed by: MARIANNE B. BERMUDEZ Technician / Installer (Print Name and Sign)																						
Noted by: JAYSON L. CRIVELLO EC SHS Technician & IO Rep. (Print Name and Sign)																							

**Duly accomplished IAS Form**

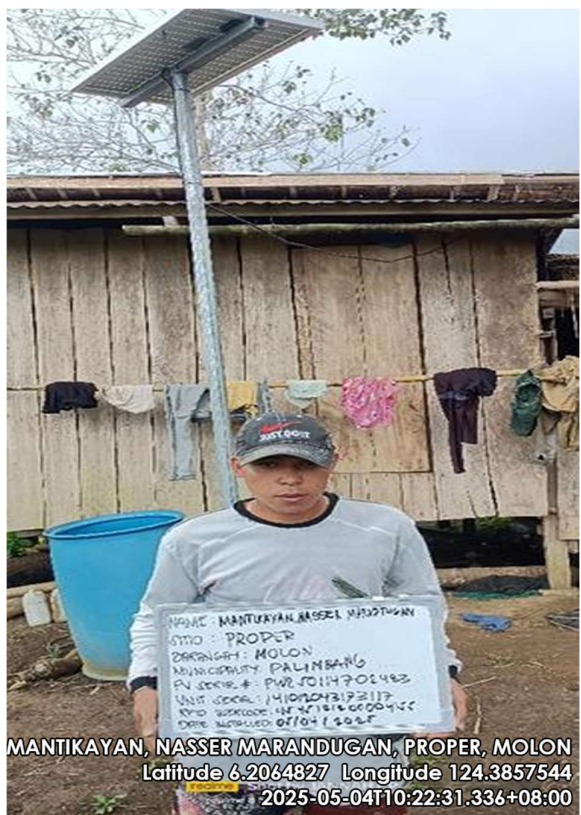

**Geotagged photo of Solar Panel w/ the beneficiary**



**SULTAN KUDARAT ELECTRIC COOPERATIVE, INC.**  
Tacurong City



**Geotagged photo of System Box**



**Geotagged photo of Lighting Fixture**



**Geotagged photo of Flashlight and radio**



**Geotagged photo of RFID Card**





NAME OF BENEFICIARY: KALAING, ANGKOG PANANSARAN  
ADDRESS: SITIO PROPER, MOLON, PALIMBANG  
DATE OF INSTALLATION: MAY 4, 2025

A photograph of a young man standing outdoors in front of a wooden building with a corrugated metal roof. He is wearing a yellow shirt and a lanyard. He holds a white rectangular sign with black text. Above him is a solar panel mounted on a pole. The background shows trees and a clear sky.

KALAING, ANKOG PANANSARAN  
STAD - PROPER  
DISTRICT : MOLON  
MUNICIPALITY : PAUMBAUNG  
PLOT NO. # : PWS 50197-02483  
LATI COOR. 07566019.1190266  
NOD GEOREF. 117.12160000436  
DATE WORKED 0110412025

**KALAING, ANKOG PANANSARAN, PROPER, MOLON**  
**Latitude 6.207471 Longitude 124.3856762**  
**2025-05-04T11:18:23.923+08:00**

***Geotagged photo of Solar Panel w/ the beneficiary***



**SULTAN KUDARAT ELECTRIC COOPERATIVE, INC.**  
Tacurong City



**Geotagged photo of System Box**



**Geotagged photo of Lighting Fixture**

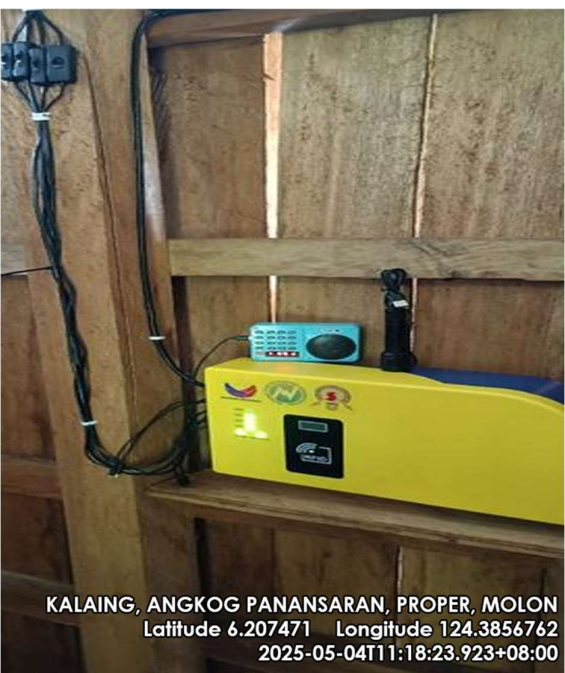

**Geotagged photo of Flashlight and radio**



**Geotagged photo of RFID Card**





NAME OF BENEFICIARY: KALAING, JAHARA ANDALANI  
ADDRESS: SITIO PROPER, MOLON, PALIMBANG  
DATE OF INSTALLATION: MAY 4, 2025

NAME : KALAING, JAHARA ANDALANI  
 ADDR : PROPER  
 DISTRICT : MOLON  
 MUNICIPALITY : PALIMBANG  
 PN SERIAL# : P42J011470717  
 UNIT SERIAL# : 210084247160107  
 RFD SERIAL# : 427015160000000  
 DATE INSTALLED : 05/04/2021

**KALAING, JAHARA ANDALANI, PROPER, MOLON**  
 Latitude 6.2076361 Longitude 124.3881021  
 2025-05-04T13:55:53.888+08:00

**Geotagged photo of Solar Panel w/ the beneficiary**



**SULTAN KUDARAT ELECTRIC COOPERATIVE, INC.**  
Tacurong City



**Geotagged photo of System Box**



**Geotagged photo of Lighting Fixture**

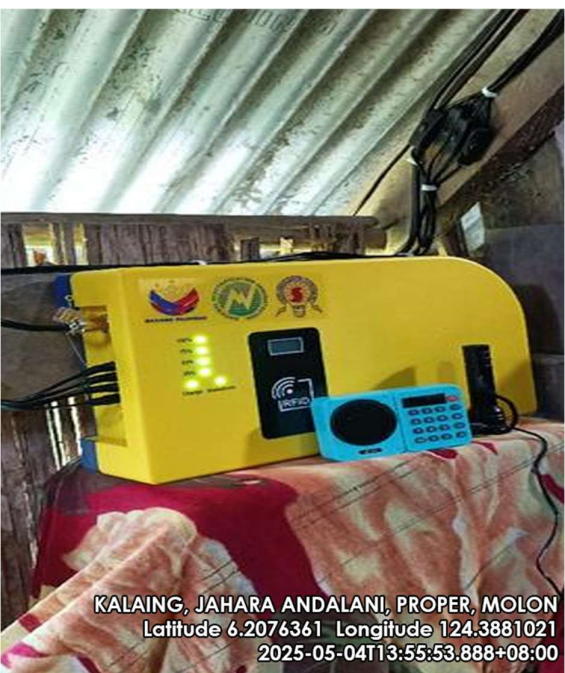

**Geotagged photo of Flashlight and radio**



**Geotagged photo of RFID Card**





NAME OF BENEFICIARY: BACULUDAN, MAHMODIM SAM  
ADDRESS: SITIO PROPER, MOLON, PALIMBANG  
DATE OF INSTALLATION: MAY 4, 2025

A young girl wearing a green hijab and a yellow shirt is holding a white sign with black text. The sign contains the following information: NAME: BACULUDAN, MAHMODIM SAM; STATUS: PROPER; DISTRICT: MOLON; MUNICIPALITY: PALIMBANG; PV SERIAL #: PU2501147-02455; UNIT SERIAL #: 193135107123120; RPD WORKCODE: 454W151600004143; DATE INSTALLED: 07/04/2025. In the background, a solar panel is mounted on a tall pole, and a wooden building with a sign that says "VER PSK" is visible. The image is geotagged with the following information: BACULUDAN, MAHMODIM SAM, PROPER, MOLON; Latitude 6.2188667; Longitude 124.3963684; 2025-05-04T15:53:08.943+08:00.



# SULTAN KUDARAT ELECTRIC COOPERATIVE, INC.

Tacurong City



BACULUDAN, MAHMODIM SAM, PROPER, MOLON  
Latitude 6.2188667 Longitude 124.3963684  
2025-05-04T15:53:08.943+08:00

*Geotagged photo of System Box*



BACULUDAN, MAHMODIM SAM, PROPER, MOLON  
Latitude 6.2188667 Longitude 124.3963684  
2025-05-04T15:53:08.943+08:00

*Geotagged photo of Lighting Fixture*



BACULUDAN, MAHMODIM SAM, PROPER, MOLON  
Latitude 6.2188667 Longitude 124.3963684  
2025-05-04T15:53:08.943+08:00

*Geotagged photo of Flashlight and radio*

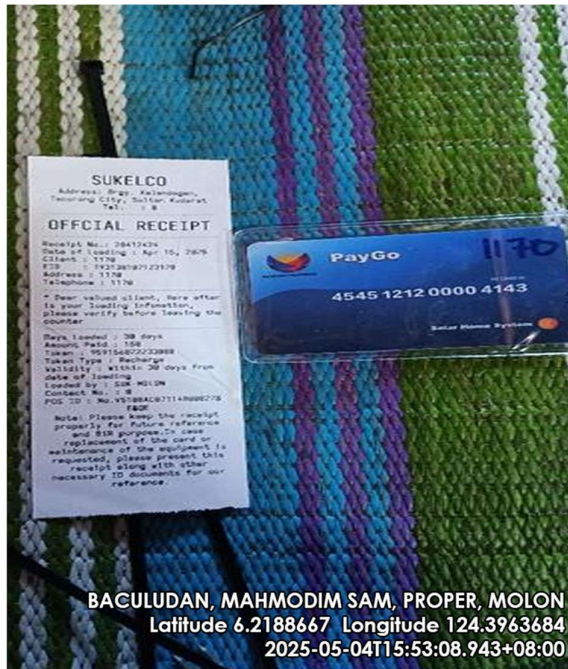

BACULUDAN, MAHMODIM SAM, PROPER, MOLON  
Latitude 6.2188667 Longitude 124.3963684  
2025-05-04T15:53:08.943+08:00

*Geotagged photo of RFID Card*





**NAME OF BENEFICIARY: SALEM, GUIAMBOL KULINTANG**  
**ADDRESS: SITIO PROPER, MOLON, PALIMBANG**  
**DATE OF INSTALLATION: MAY 4, 2025**

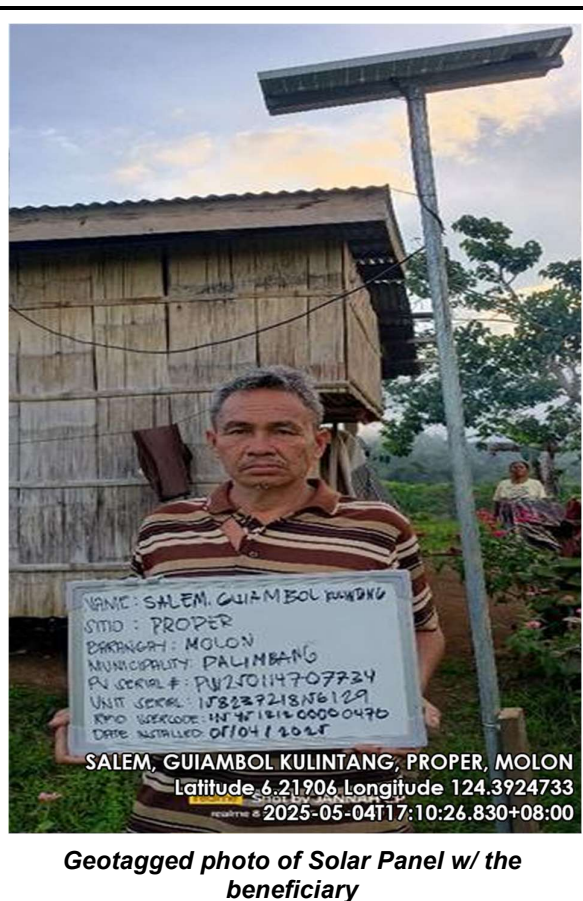



# SULTAN KUDARAT ELECTRIC COOPERATIVE, INC.

Tacurong City



Geotagged photo of System Box



Geotagged photo of Lighting Fixture

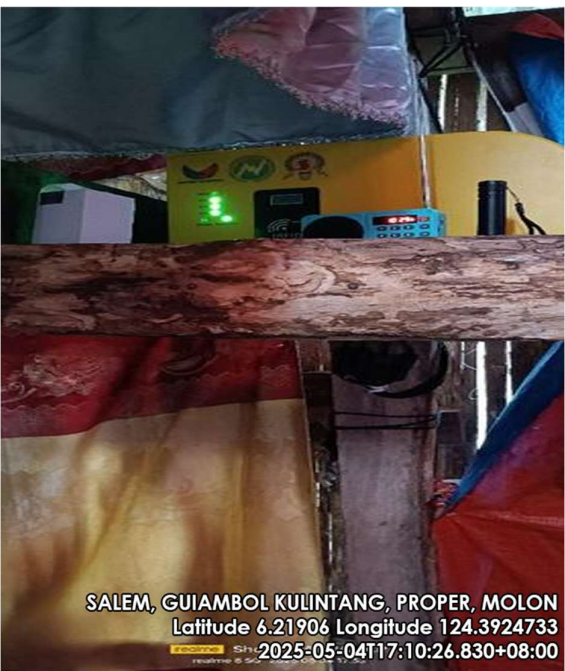

Geotagged photo of Flashlight and radio



Geotagged photo of RFID Card





# SULTAN KUDARAT ELECTRIC COOPERATIVE, INC.

Tacurong City

## SUPPLY, INSTALLATION, TESTING AND COMMISSIONING OF SOLAR PV MAINSTREAMING FOR "SULTAN KUDARAT ELECTRIC COOPERATIVE, INC." FRANCHISE AREA 2024-1600 UNITS PVM/SHS

NAME OF BENEFICIARY: KULINTANG, SURAIDA SALEM  
ADDRESS: SITIO PROPER, MOLON, PALIMBANG  
DATE OF INSTALLATION: MAY 4, 2025

**INSTALLATION ACCEPTANCE SHEET**

System Design, Installation, Testing and Commissioning of 1,600 Units of 30-Tp Photovoltaic Solar Home System for PV Mainstreaming Project under the Strengthen Rural Electrification and Operational Reliability for Electric Cooperatives (ASER-TO-RELEAF) FY 2021-2025  
Supplier: COSYPLUS INC

IAS No. 25 00558

W30672V01NG PW4084707716

1. IAS Reference No. 25 2. Date of Installation 05 04 2025

3. Full name of Member Consumer KULINTANG, SURAIDA SALEM

4. Electric Cooperative SUKELCO, INC 5. Membership Number

6. Address (Lot No., Site/Parish/Cluster, Barangay, Municipality)  
SITIO PROPER, BRGY MOLON PALIMBANG SUL-KUD.

7. Full Name of Household Head KULINTANG, SURAIDA SALEM 8. Number of Household Members 7

Ang mga kumpletong na-form ng IAS na may marka ng tsek (✓) ay nasusunat:

(a) Visual Inspection	YES	NO
1. Unit Solar PV Module mounting	<input checked="" type="checkbox"/>	<input type="checkbox"/>
1. Unit PV Cable	<input checked="" type="checkbox"/>	<input type="checkbox"/>
1. Unit Charge Controller and Battery Enclosure	<input checked="" type="checkbox"/>	<input type="checkbox"/>
1. Unit LED Lamp, wires and switches	<input checked="" type="checkbox"/>	<input type="checkbox"/>
1. Unit Solar Cable (Twisted, protected from UV)	<input checked="" type="checkbox"/>	<input type="checkbox"/>
1. Unit Accessory: Mobile phone charger	<input checked="" type="checkbox"/>	<input type="checkbox"/>
1. Unit Accessory: Radio	<input checked="" type="checkbox"/>	<input type="checkbox"/>
1. Unit Accessory: Torch and charging cable	<input checked="" type="checkbox"/>	<input type="checkbox"/>
1. Unit Manual and posters	<input checked="" type="checkbox"/>	<input type="checkbox"/>

(b) Function Test

YES	NO
<input checked="" type="checkbox"/>	<input type="checkbox"/>
<input checked="" type="checkbox"/>	<input type="checkbox"/>
<input checked="" type="checkbox"/>	<input type="checkbox"/>
<input checked="" type="checkbox"/>	<input type="checkbox"/>
<input checked="" type="checkbox"/>	<input type="checkbox"/>
<input checked="" type="checkbox"/>	<input type="checkbox"/>
<input checked="" type="checkbox"/>	<input type="checkbox"/>
<input checked="" type="checkbox"/>	<input type="checkbox"/>

Ang mga bagay na nakasulat sa itaas na may marka ng tsek (✓) ay nasusunat:

✓ Ginamit ang mga matatag na alin ng teknikal na mga pasunang gawin ang SHS at kung paano pangalagaan ang baterya upang lubos na magkaroon ng SHS.

✓ Tinukoy sa aming kung saan ang welding machine at ginagamit ang mga alituntunin at kasalukong bayad sa pag-recharge.

✓ Idinagay ng teknikal ang mga marking gamit kung saan.

✓ Mga-problema ang SHS, ibigay din ang impormasyon kung saan, tulad ng opening kumpleto ng tubig kung hindi mayroon o malapitan ng pormang-katamtam ang problema ng SHS.

✓ Sa pag-install ng SHS, ang teknikal na welding ginamit ang baterya o pinatay na mga punong kahoy.

✓ Alin ang binigay ng kung (1) user manual at kung (2) poster tungkol sa paggamit at pangangalaga ng SHS.

Batay sa ating pagkakaayos sa paghahang ng supplier at teknikal

✓ Sa tawag pag-install ng SHS, nasusunat ang lahat ng mga alituntunin sa pag-install ng SHS at aling teknikal.

Tinatanggap ko ang responsibilidad na batayan at pangalagaan ang Solar Home System (SHS) unit na ibinigay sa akin at aling pangangalagaan ang pagkawala ng unit o nang mga component nito. Alin ang pinatutunayan na ang lahat ng impormasyon nakasulat sa dokumentong ito ay tama at pampangkatap.

Accepted by: SURAIDA Installed by: MORAFAR A. BELAMEL Noted by: JANUARY C. BELAMEL  
Member Consumer (Print Name and Sign) Technician / Installer (Print Name and Sign) EC SHS Technician & ID No. (Print Name and Sign)

**Duly accomplished IAS Form**





# SULTAN KUDARAT ELECTRIC COOPERATIVE, INC.

Tacurong City



**Geotagged photo of System Box**



**Geotagged photo of Lighting Fixture**



**Geotagged photo of Flashlight and radio**

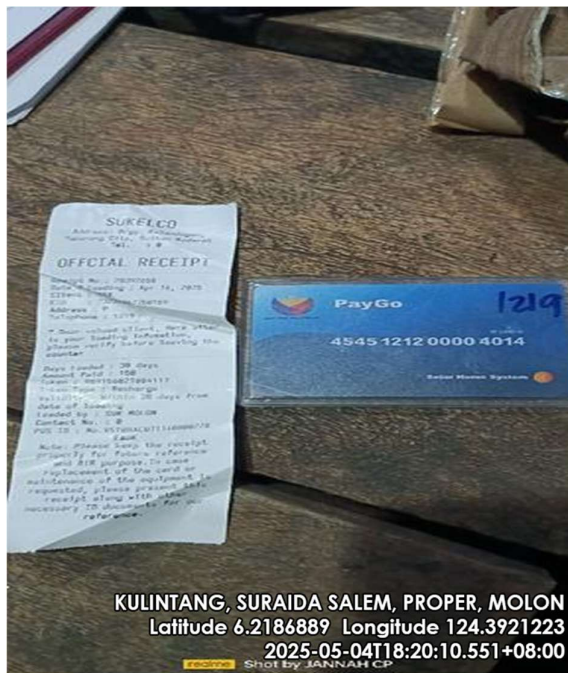

**Geotagged photo of RFID Card**





# SULTAN KUDARAT ELECTRIC COOPERATIVE, INC.

Tacurong City

## SUPPLY, INSTALLATION, TESTING AND COMMISSIONING OF SOLAR PV MAINSTREAMING FOR "SULTAN KUDARAT ELECTRIC COOPERATIVE, INC." FRANCHISE AREA 2024-1600 UNITS PVM/SHS

NAME OF BENEFICIARY: HASSIM, ARAPAT ABDUL MAULA  
ADDRESS: SITIO PROPER, MOLON, PALIMBANG  
DATE OF INSTALLATION: MAY 5, 2025

**INSTALLATION ACCEPTANCE SHEET**  
Supply, Delivery, Installation, Testing and Commissioning of Solar PV  
SPECS/Technical Solar Home System for PV Mainstreaming  
Project under the Integrated Rural Electrification and Operational  
Reliability for Electric Cooperative  
AREA - SULTAN KUDARAT, INC. - 2024-1600 UNITS PVM/SHS  
Supplier: COST PLUS INC

IAS No. 25-00559

090400488176 093004700983

1. SHS Reference No. SH 2. Date of Installation 05 05 2025

3. Full name of Member/Owner HASSIM, ARAPAT ABDUL MAULA

4. Electric Cooperative SUKELCO, INC 5. Membership Number

6. Address [Lot No., Sitio/Village/Cluster, Barangay, Municipality]  
SITIO PROPER, BAYAN MOLON PALIMBANG SUC LUP.

7. Full Name of Household Head HASSIM, ARAPAT ABDUL MAULA 8. Number of Household Members 4

*Ang mga sumusunod na bahagi ng requirements sa pag-install ng SHS, isaad nito sa mga requirements ang ito sa record at bigay ang detalyadong buod. No hindi magaganap, ipagay nito sa record sa requirements at detalyadong buod ng natatagpuan.*

Ang mga sumusunod na bahagi ng SHS na natatagpuan ng bahagi (*) ay magsunod	Ang mga bahagi na nakasulat sa ibaba na may marka (*) ay magsunod
(a) Visual Inspection	(1) Intermittent ng electrical na alin ng technician kung paano gumagana ang SHS
1. Unit Solar PV Module mounting	✓ YES <input type="checkbox"/> NO <input type="checkbox"/>
2. Unit PV Cable	✓ YES <input type="checkbox"/> NO <input type="checkbox"/>
3. Unit Charge Controller and Battery Enclosure	✓ YES <input type="checkbox"/> NO <input type="checkbox"/>
4. Unit LED Lamp, wires and switches	✓ YES <input type="checkbox"/> NO <input type="checkbox"/>
5. Unit Solar Cable Feed wire, protected from UV	✓ YES <input type="checkbox"/> NO <input type="checkbox"/>
6. Unit Accessory Mobile phone charger	✓ YES <input type="checkbox"/> NO <input type="checkbox"/>
7. Unit Accessory Audio	✓ YES <input type="checkbox"/> NO <input type="checkbox"/>
8. Unit Accessory Torch and charging cable	✓ YES <input type="checkbox"/> NO <input type="checkbox"/>
9. Unit Manual and notice	✓ YES <input type="checkbox"/> NO <input type="checkbox"/>
(b) Function Test	(2) Intermittent ng technician ang mga maging gamit kung nakatagpuan ang mga bahagi ng SHS
1. Control box indicator on (on default)	✓ YES <input type="checkbox"/> NO <input type="checkbox"/>
2. Alligator and switch functioning	✓ YES <input type="checkbox"/> NO <input type="checkbox"/>
3. Phone charger functioning	✓ YES <input type="checkbox"/> NO <input type="checkbox"/>
4. Audio and torch light functioning	✓ YES <input type="checkbox"/> NO <input type="checkbox"/>
5. Proper functioning during inspection	✓ YES <input type="checkbox"/> NO <input type="checkbox"/>

*Timatanggap ko ang responsibilidad na bayad sa pangalagaan ang Solar Home System (SHS) unit na ibinigay sa akin at aling paramagitan ang paglathala ng unit o maging mga component nito. Alin ang pinatutawag na ang bahagi ng impormasyon nakasulat sa dokumentong ito ay tama at pangkalahatan.*

Accepted by: ARAPAT A. HASSIM Installed by: MARAPAT A. HASSIM Noted by: JAYSON V. GEBAN  
(Print Name and Sign) (Print Name and Sign) (Print Name and Sign)

Duly accomplished IAS Form

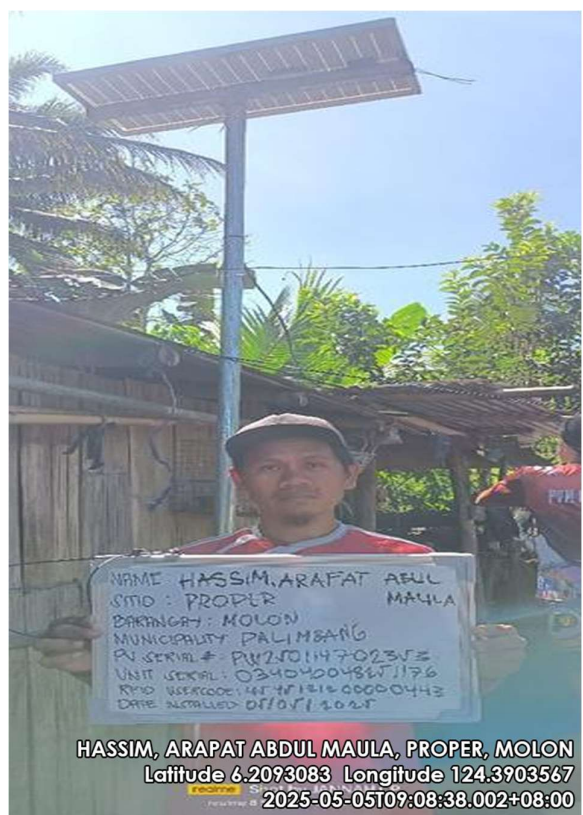

HASSIM, ARAPAT ABDUL MAULA, PROPER, MOLON  
Latitude 6.2093083 Longitude 124.3903567  
2025-05-05T09:08:38.002+08:00

Geotagged photo of Solar Panel w/ the beneficiary



**SULTAN KUDARAT ELECTRIC COOPERATIVE, INC.**  
Tacurong City



HASSIM, ARAPAT ABDUL MAULA, PROPER, MOLON  
Latitude 6.2093083 Longitude 124.3903567  
2025-05-05T09:08:38.002+08:00

**Geotagged photo of System Box**



HASSIM, ARAPAT ABDUL MAULA, PROPER, MOLON  
Latitude 6.2093083 Longitude 124.3903567  
2025-05-05T09:08:38.002+08:00

**Geotagged photo of Lighting Fixture**

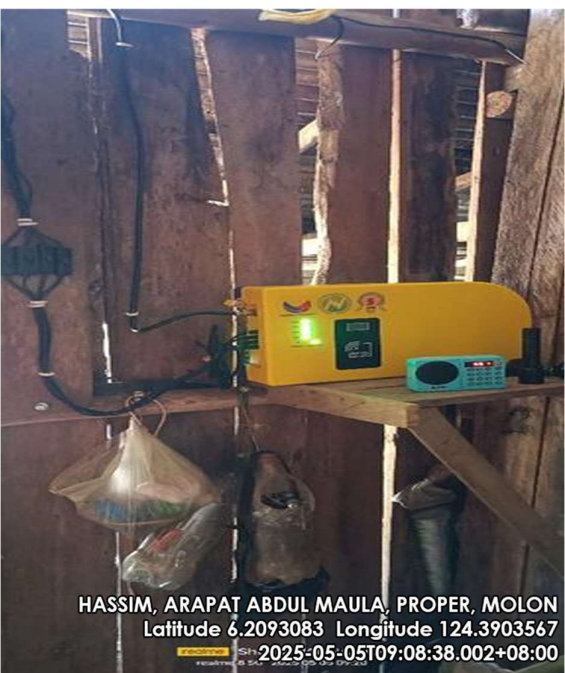

HASSIM, ARAPAT ABDUL MAULA, PROPER, MOLON  
Latitude 6.2093083 Longitude 124.3903567  
2025-05-05T09:08:38.002+08:00

**Geotagged photo of Flashlight and radio**



HASSIM, ARAPAT ABDUL MAULA, PROPER, MOLON  
Latitude 6.2093083 Longitude 124.3903567  
2025-05-05T09:08:38.002+08:00

**Geotagged photo of RFID Card**





NAME OF BENEFICIARY: SAIDONA, ALI PASANDALAN  
ADDRESS: SITIO MAKABIMBAN, MOLON PALIMBANG  
DATE OF INSTALLATION: MAY 5, 2025

A woman is holding a white sign with black text in front of a solar panel mounted on a pole. The sign contains the following information: NAME: SAIDONA, ALI PASANDALAN; SYNO: MAKASIMBAN; DISTRICT: MOLON; MUNICIPALITY: PALIMBAN; PN SERIAL #: PW170114702636; UNIT SERIAL: K7069163132073; RPD SERIAL: 45471200000404; DATE INSTALLED: 01-01-2018. Below the sign, the text 'SAIDONA, ALI PASANDALAN, MAKASIMBAN, MOLON' is displayed, followed by 'Latitude 6.2065436 Longitude 124.4220413'. At the bottom, there is a red 'Geotag' logo and the text '2025-05-05T18:30:40.617+08:00'. The background shows a wooden building and a cloudy sky.



**SULTAN KUDARAT ELECTRIC COOPERATIVE, INC.**  
Tacurong City



**Geotagged photo of System Box**

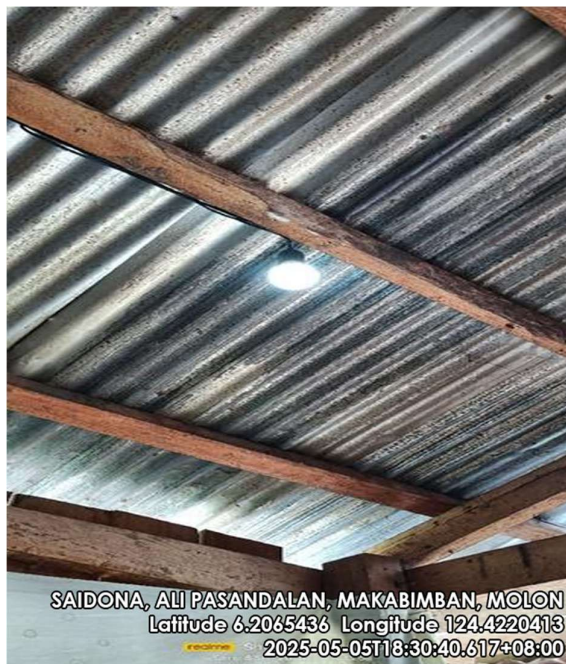

**Geotagged photo of Lighting Fixture**

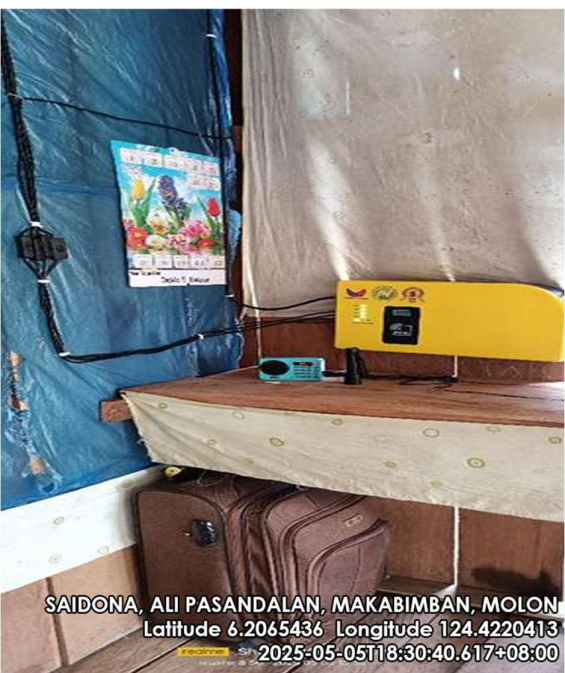

**Geotagged photo of Flashlight and radio**

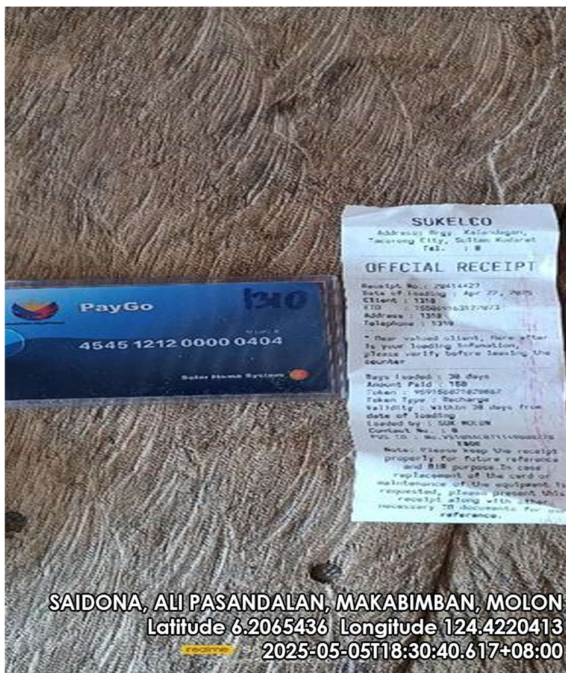

**Geotagged photo of RFID Card**





NAME OF BENEFICIARY: SAIDONA, ALI PASANDALAN  
ADDRESS: SITIO MAKABIMBAN, MOLON PALIMBANG  
DATE OF INSTALLATION: MAY 5, 2025

A woman is holding a white sign with black text in front of a solar panel mounted on a pole. The sign contains the following information: NAME: SAIDONA, ALI PASANDALAN; SYNO: MAKASIMBAN; DISTRICT: MOLON; MUNICIPALITY: PALIMBANG; PN JORAL #: PWL70114702636; UNIT JORAL: KTO69163132073; RPTD: 2000000404; DATE INSTALLED: 01-01-2018. Below the sign, the text 'SAIDONA, ALI PASANDALAN, MAKASIMBAN, MOLON' is written in large, bold, black letters. Below this, the coordinates 'Latitude 6.2065436 Longitude 124.4220413' are displayed. At the bottom, a red banner contains the text 'Geotagged photo of Solar Panel w/ the beneficiary' in white. The background shows a wooden building with green shutters and a cloudy sky.



**SULTAN KUDARAT ELECTRIC COOPERATIVE, INC.**  
Tacurong City



**Geotagged photo of System Box**

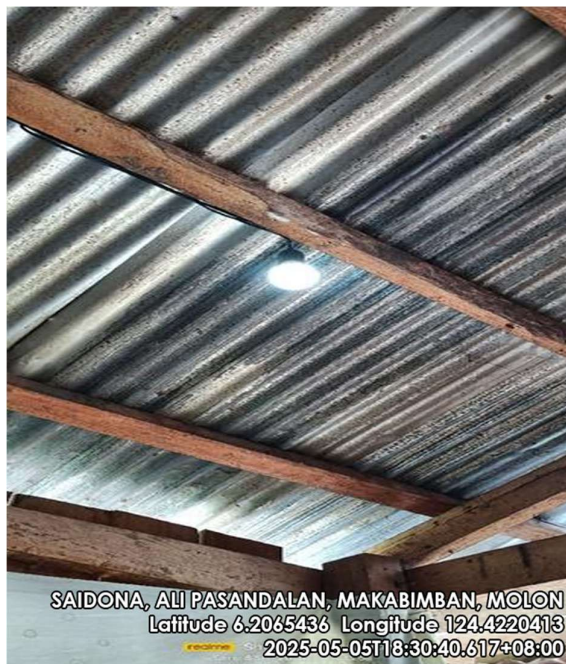

**Geotagged photo of Lighting Fixture**

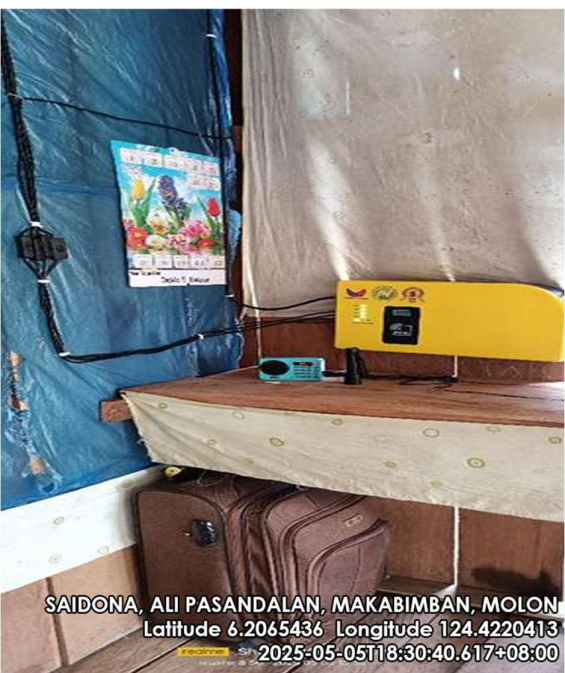

**Geotagged photo of Flashlight and radio**

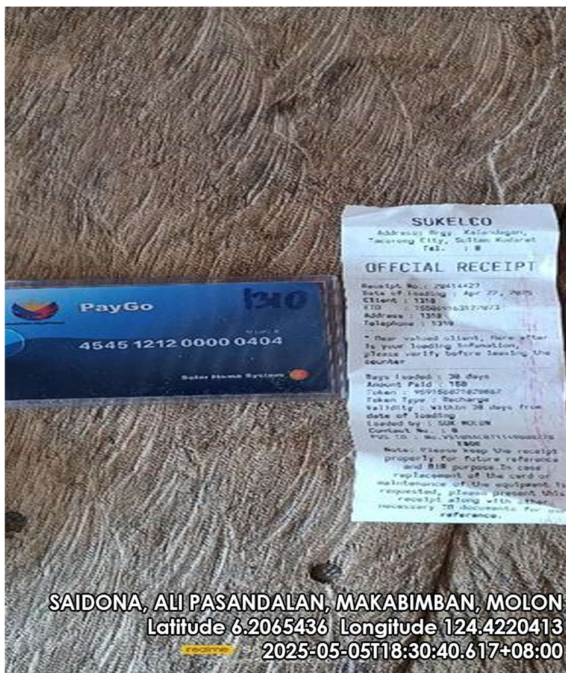

**Geotagged photo of RFID Card**





NAME OF BENEFICIARY: GUIMALUDIN, SADAM MAMAYOG  
ADDRESS: SITIO MAKABIMBAN, MOLON, PALIMBANG  
DATE OF INSTALLATION: MAY 5, 2025

***Duly accomplished IAS Form***





**SULTAN KUDARAT ELECTRIC COOPERATIVE, INC.**  
Tacurong City



GUIMALUDIN, SADAM MAMAYOG, MAKABIMBAN, MOLON  
Latitude 6.2073971 Longitude 124.4230626  
2025-05-05T14:52:46.169+08:00

**Geotagged photo of System Box**



GUIMALUDIN, SADAM MAMAYOG, MAKABIMBAN, MOLON  
Latitude 6.2073971 Longitude 124.4230626  
2025-05-05T14:52:46.169+08:00

**Geotagged photo of Lighting Fixture**



GUIMALUDIN, SADAM MAMAYOG, MAKABIMBAN, MOLON  
Latitude 6.2073971 Longitude 124.4230626  
2025-05-05T14:52:46.169+08:00

**Geotagged photo of Flashlight and radio**

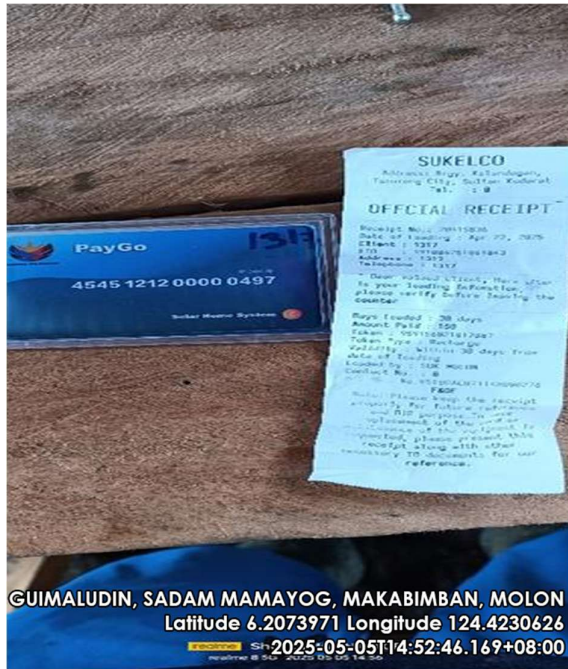

GUIMALUDIN, SADAM MAMAYOG, MAKABIMBAN, MOLON  
Latitude 6.2073971 Longitude 124.4230626  
2025-05-05T14:52:46.169+08:00

**Geotagged photo of RFID Card**





# SULTAN KUDARAT ELECTRIC COOPERATIVE, INC.

Tacurong City

## SUPPLY, INSTALLATION, TESTING AND COMMISSIONING OF SOLAR PV MAINSTREAMING FOR "SULTAN KUDARAT ELECTRIC COOPERATIVE, INC." FRANCHISE AREA 2024-1600 UNITS PVM/SHS

NAME OF BENEFICIARY: UKAS, NORMAN SILONGAN  
ADDRESS: SITIO MAKABIMBAN, MOLON, PALIMBANG  
DATE OF INSTALLATION: MAY 5, 2025

**INSTALLATION ACCEPTANCE SHEET**  
Project: Delivery, Installation, Testing and Commissioning of L600 Units  
of SHS (Photovoltaic Solar Home System) for PV Mainstreaming  
Project under the Strengthened Rural Electrification and Operational  
Reliability for Electric Cooperative  
NEA - 115.1/12.1/1.1.2023  
Supplier: CDSFPCUS INC

056-115221045117 PWL00114702370 M D Y Y Y Y  
05 06 2025

1. SHS ID Reference No. 056-115221045117 2. Date of Installation 05 06 2025

3. Full name of Member Consumer UKAS, NORMAN SILONGAN

4. Electric Cooperative SUKELCO, INC 5. Membership Number

6. Address (Lot No., Site/Parish/Cluster, Barangay, Municipality) SITIO MAKABIMBAN, ERLY MOLON PALIMBANG SUL-KUD.

7. Full Name of Household Head UKAS, NORMAN SILONGAN 8. Number of Household Members 2

Kung lahat naman ng lahat ng requirements sa pag-install ng SHS, lahat nito sa mga requirements ang di nasagot at delivery ang delivery lang ba: ito lahat ang mga. Kung bagay na di nasagot sa requirements at delivery ang delivery lang ba: ito lahat ang mga.

Ang mga requirements sa SHS na maitatagpuan ng SHS (✓) ay nasagot:		Ang mga bagay na nasagot sa SHS na may marka o label (✓) ay nasagot:	
(a) Visual Inspection		(1) Inspection of material sa pinagpapalit na mga parts gamitin ang SHS sa long-term paggamit ang bahay ang bahay na magagamit ang SHS.	
1. SHS Solar PV Module mounting	✓ YES ( ) NO	(2) Timeliness sa amon hang saan ang vendor's reaction at inspection ang mga alternatibo at kailangang bayad sa pag-maintenance.	
2. SHS PV Cable	✓ YES ( ) NO	(3) Kailangan ng technical ang mga repair ang mga kailangang bayad sa pag-maintenance ang mga alternatibo at kailangang bayad sa pag-maintenance.	
3. SHS Charge Controller and Battery Enclosure	✓ YES ( ) NO	(4) Kailangan ng technical ang mga repair ang mga kailangang bayad sa pag-maintenance ang mga alternatibo at kailangang bayad sa pag-maintenance.	
4. SHS L1/L2/L3/L4/L5/L6/L7/L8/L9/L10/L11/L12/L13/L14/L15/L16/L17/L18/L19/L20/L21/L22/L23/L24/L25/L26/L27/L28/L29/L30/L31/L32/L33/L34/L35/L36/L37/L38/L39/L40/L41/L42/L43/L44/L45/L46/L47/L48/L49/L50/L51/L52/L53/L54/L55/L56/L57/L58/L59/L60/L61/L62/L63/L64/L65/L66/L67/L68/L69/L70/L71/L72/L73/L74/L75/L76/L77/L78/L79/L80/L81/L82/L83/L84/L85/L86/L87/L88/L89/L90/L91/L92/L93/L94/L95/L96/L97/L98/L99/L100/L101/L102/L103/L104/L105/L106/L107/L108/L109/L110/L111/L112/L113/L114/L115/L116/L117/L118/L119/L120/L121/L122/L123/L124/L125/L126/L127/L128/L129/L130/L131/L132/L133/L134/L135/L136/L137/L138/L139/L140/L141/L142/L143/L144/L145/L146/L147/L148/L149/L150/L151/L152/L153/L154/L155/L156/L157/L158/L159/L160/L161/L162/L163/L164/L165/L166/L167/L168/L169/L170/L171/L172/L173/L174/L175/L176/L177/L178/L179/L180/L181/L182/L183/L184/L185/L186/L187/L188/L189/L190/L191/L192/L193/L194/L195/L196/L197/L198/L199/L200/L201/L202/L203/L204/L205/L206/L207/L208/L209/L210/L211/L212/L213/L214/L215/L216/L217/L218/L219/L220/L221/L222/L223/L224/L225/L226/L227/L228/L229/L230/L231/L232/L233/L234/L235/L236/L237/L238/L239/L240/L241/L242/L243/L244/L245/L246/L247/L248/L249/L250/L251/L252/L253/L254/L255/L256/L257/L258/L259/L260/L261/L262/L263/L264/L265/L266/L267/L268/L269/L270/L271/L272/L273/L274/L275/L276/L277/L278/L279/L280/L281/L282/L283/L284/L285/L286/L287/L288/L289/L290/L291/L292/L293/L294/L295/L296/L297/L298/L299/L300/L301/L302/L303/L304/L305/L306/L307/L308/L309/L310/L311/L312/L313/L314/L315/L316/L317/L318/L319/L320/L321/L322/L323/L324/L325/L326/L327/L328/L329/L330/L331/L332/L333/L334/L335/L336/L337/L338/L339/L340/L341/L342/L343/L344/L345/L346/L347/L348/L349/L350/L351/L352/L353/L354/L355/L356/L357/L358/L359/L360/L361/L362/L363/L364/L365/L366/L367/L368/L369/L370/L371/L372/L373/L374/L375/L376/L377/L378/L379/L380/L381/L382/L383/L384/L385/L386/L387/L388/L389/L390/L391/L392/L393/L394/L395/L396/L397/L398/L399/L400/L401/L402/L403/L404/L405/L406/L407/L408/L409/L410/L411/L412/L413/L414/L415/L416/L417/L418/L419/L420/L421/L422/L423/L424/L425/L426/L427/L428/L429/L430/L431/L432/L433/L434/L435/L436/L437/L438/L439/L440/L441/L442/L443/L444/L445/L446/L447/L448/L449/L450/L451/L452/L453/L454/L455/L456/L457/L458/L459/L460/L461/L462/L463/L464/L465/L466/L467/L468/L469/L470/L471/L472/L473/L474/L475/L476/L477/L478/L479/L480/L481/L482/L483/L484/L485/L486/L487/L488/L489/L490/L491/L492/L493/L494/L495/L496/L497/L498/L499/L500/L501/L502/L503/L504/L505/L506/L507/L508/L509/L510/L511/L512/L513/L514/L515/L516/L517/L518/L519/L520/L521/L522/L523/L524/L525/L526/L527/L528/L529/L530/L531/L532/L533/L534/L535/L536/L537/L538/L539/L540/L541/L542/L543/L544/L545/L546/L547/L548/L549/L550/L551/L552/L553/L554/L555/L556/L557/L558/L559/L560/L561/L562/L563/L564/L565/L566/L567/L568/L569/L570/L571/L572/L573/L574/L575/L576/L577/L578/L579/L580/L581/L582/L583/L584/L585/L586/L587/L588/L589/L590/L591/L592/L593/L594/L595/L596/L597/L598/L599/L600/L601/L602/L603/L604/L605/L606/L607/L608/L609/L610/L611/L612/L613/L614/L615/L616/L617/L618/L619/L620/L621/L622/L623/L624/L625/L626/L627/L628/L629/L630/L631/L632/L633/L634/L635/L636/L637/L638/L639/L640/L641/L642/L643/L644/L645/L646/L647/L648/L649/L650/L651/L652/L653/L654/L655/L656/L657/L658/L659/L660/L661/L662/L663/L664/L665/L666/L667/L668/L669/L670/L671/L672/L673/L674/L675/L676/L677/L678/L679/L680/L681/L682/L683/L684/L685/L686/L687/L688/L689/L690/L691/L692/L693/L694/L695/L696/L697/L698/L699/L700/L701/L702/L703/L704/L705/L706/L707/L708/L709/L710/L711/L712/L713/L714/L715/L716/L717/L718/L719/L720/L721/L722/L723/L724/L725/L726/L727/L728/L729/L730/L731/L732/L733/L734/L735/L736/L737/L738/L739/L740/L741/L742/L743/L744/L745/L746/L747/L748/L749/L750/L751/L752/L753/L754/L755/L756/L757/L758/L759/L760/L761/L762/L763/L764/L765/L766/L767/L768/L769/L770/L771/L772/L773/L774/L775/L776/L777/L778/L779/L780/L781/L782/L783/L784/L785/L786/L787/L788/L789/L790/L791/L792/L793/L794/L795/L796/L797/L798/L799/L800/L801/L802/L803/L804/L805/L806/L807/L808/L809/L810/L811/L812/L813/L814/L815/L816/L817/L818/L819/L820/L821/L822/L823/L824/L825/L826/L827/L828/L829/L830/L831/L832/L833/L834/L835/L836/L837/L838/L839/L840/L841/L842/L843/L844/L845/L846/L847/L848/L849/L850/L851/L852/L853/L854/L855/L856/L857/L858/L859/L860/L861/L862/L863/L864/L865/L866/L867/L868/L869/L870/L871/L872/L873/L874/L875/L876/L877/L878/L879/L880/L881/L882/L883/L884/L885/L886/L887/L888/L889/L890/L891/L892/L893/L894/L895/L896/L897/L898/L899/L900/L901/L902/L903/L904/L905/L906/L907/L908/L909/L910/L911/L912/L913/L914/L915/L916/L917/L918/L919/L920/L921/L922/L923/L924/L925/L926/L927/L928/L929/L930/L931/L932/L933/L934/L935/L936/L937/L938/L939/L940/L941/L942/L943/L944/L945/L946/L947/L948/L949/L950/L951/L952/L953/L954/L955/L956/L957/L958/L959/L960/L961/L962/L963/L964/L965/L966/L967/L968/L969/L970/L971/L972/L973/L974/L975/L976/L977/L978/L979/L980/L981/L982/L983/L984/L985/L986/L987/L988/L989/L990/L991/L992/L993/L994/L995/L996/L997/L998/L999/L1000/L1001/L1002/L1003/L1004/L1005/L1006/L1007/L1008/L1009/L1010/L1011/L1012/L1013/L1014/L1015/L1016/L1017/L1018/L1019/L1020/L1021/L1022/L1023/L1024/L1025/L1026/L1027/L1028/L1029/L1030/L1031/L1032/L1033/L1034/L1035/L1036/L1037/L1038/L1039/L1040/L1041/L1042/L1043/L1044/L1045/L1046/L1047/L1048/L1049/L1050/L1051/L1052/L1053/L1054/L1055/L1056/L1057/L1058/L1059/L1060/L1061/L1062/L1063/L1064/L1065/L1066/L1067/L1068/L1069/L1070/L1071/L1072/L1073/L1074/L1075/L1076/L1077/L1078/L1079/L1080/L1081/L1082/L1083/L1084/L1085/L1086/L1087/L1088/L1089/L1090/L1091/L1092/L1093/L1094/L1095/L1096/L1097/L1098/L1099/L1100/L1101/L1102/L1103/L1104/L1105/L1106/L1107/L1108/L1109/L1110/L1111/L1112/L1113/L1114/L1115/L1116/L1117/L1118/L1119/L1120/L1121/L1122/L1123/L1124/L1125/L1126/L1127/L1128/L1129/L1130/L1131/L1132/L1133/L1134/L1135/L1136/L1137/L1138/L1139/L1140/L1141/L1142/L1143/L1144/L1145/L1146/L1147/L1148/L1149/L1150/L1151/L1152/L1153/L1154/L1155/L1156/L1157/L1158/L1159/L1160/L1161/L1162/L1163/L1164/L1165/L1166/L1167/L1168/L1169/L1170/L1171/L1172/L1173/L1174/L1175/L1176/L1177/L1178/L1179/L1180/L1181/L1182/L1183/L1184/L1185/L1186/L1187/L1188/L1189/L1190/L1191/L1192/L1193/L1194/L1195/L1196/L1197/L1198/L1199/L1200/L1201/L1202/L1203/L1204/L1205/L1206/L1207/L1208/L1209/L1210/L1211/L1212/L1213/L1214/L1215/L1216/L1217/L1218/L1219/L1220/L1221/L1222/L1223/L1224/L1225/L1226/L1227/L1228/L1229/L1230/L1231/L1232/L1233/L1234/L1235/L1236/L1237/L1238/L1239/L1240/L1241/L1242/L1243/L1244/L1245/L1246/L1247/L1248/L1249/L1250/L1251/L1252/L1253/L1254/L1255/L1256/L1257/L1258/L1259/L1260/L1261/L1262/L1263/L1264/L1265/L1266/L1267/L1268/L1269/L1270/L1271/L1272/L1273/L1274/L1275/L1276/L1277/L1278/L1279/L1280/L1281/L1282/L1283/L1284/L1285/L1286/L1287/L1288/L1289/L1290/L1291/L1292/L1293/L1294/L1295/L1296/L1297/L1298/L1299/L1300/L1301/L1302/L1303/L1304/L1305/L1306/L1307/L1308/L1309/L1310/L1311/L1312/L1313/L1314/L1315/L1316/L1317/L1318/L1319/L1320/L1321/L1322/L1323/L1324/L1325/L1326/L1327/L1328/L1329/L1330/L1331/L1332/L1333/L1334/L1335/L1336/L1337/L1338/L1339/L1340/L1341/L1342/L1343/L1344/L1345/L1346/L1347/L1348/L1349/L1350/L1351/L1352/L1353/L1354/L1355/L1356/L1357/L1358/L1359/L1360/L1361/L1362/L1363/L1364/L1365/L1366/L1367/L1368/L1369/L1370/L1371/L1372/L1373/L1374/L1375/L1376/L1377/L1378/L1379/L1380/L1381/L1382/L1383/L1384/L1385/L1386/L1387/L1388/L1389/L1390/L1391/L1392/L1393/L1394/L1395/L1396/L1397/L1398/L1399/L1400/L1401/L1402/L1403/L1404/L1405/L1406/L1407/L1408/L1409/L1410/L1411/L1412/L1413/L1414/L1415/L1416/L1417/L1418/L1419/L1420/L1421/L1422/L1423/L1424/L1425/L1426/L1427/L1428/L1429/L1430/L1431/L1432/L1433/L1434/L1435/L1436/L1437/L1438/L1439/L1440/L1441/L1442/L1443/L1444/L1445/L1446/L1447/L1448/L1449/L1450/L1451/L1452/L1453/L1454/L1455/L1456/L1457/L1458/L1459/L1460/L1461/L1462/L1463/L1464/L1465/L1466/L1467/L1468/L1469/L1470/L1471/L1472/L1473/L1474/L1475/L1476/L1477/L1478/L1479/L1480/L1481/L1482/L1483/L1484/L1485/L1486/L1487/L1488/L1489/L1490/L1491/L1492/L1493/L1494/L1495/L1496/L1497/L1498/L1499/L1500/L1501/L1502/L1503/L1504/L1505/L1506/L1507/L1508/L1509/L1510/L1511/L1512/L1513/L1514/L1515/L1516/L1517/L1518/L1519/L1520/L1521/L1522/L1523/L1524/L1525/L1526/L1527/L1528/L1529/L1530/L1531/L1532/L1533/L1534/L1535/L1536/L1537/L1538/L1539/L1540/L1541/L1542/L1543/L1544/L1545/L1546/L1547/L1548/L1549/L1550/L1551/L1552/L1553/L1554/L1555/L1556/L1557/L1558/L1559/L1560/L1561/L1562/L1563/L1564/L1565/L1566/L1567/L1568/L1569/L1570/L1571/L1572/L1573/L1574/L1575/L1576/L1577/L1578/L1579/L1580/L1581/L1582/L1583/L1584/L1585/L1586/L1587/L1588/L1589/L1590/L1591/L1592/L1593/L1594/L1595/L1596/L1597/L1598/L1599/L1600/L1601/L1602/L1603/L1604/L1605/L1606/L1607/L1608/L1609/L1610/L1611/L1612/L1613/L1614/L1615/L1616/L1617/L1618/L1619/L1620/L1621/L1622/L1623/L1624/L1625/L1626/L1627/L1628/L1629/L1630/L1631/L1632/L1633/L1634/L1635/L1636/L1637/L1638/L1639/L1640/L1641/L1642/L1643/L1644/L1645/L1646/L1647/L1648/L1649/L1650/L1651/L1652/L1653/L1654/L1655/L1656/L1657/L1658/L1659/L1660/L1661/L1662/L1663/L1664/L1665/L1666/L1667/L1668/L1669/L1670/L1671/L1672/L1673/L1674/L1675/L1676/L1677/L1678/L1679/L1680/L1681/L1682/L1683/L1684/L1685/L1686/L1687/L1688/L1689/L1690/L1691/L1692/L1693/L1694/L1695/L1696/L1697/L1698/L1699/L1700/L1701/L1702/L1703/L1704/L1705/L1706/L1707/L1708/L1709/L1710/L1711/L1712/L1713/L1714/L1715/L1716/L1717/L1718/L1719/L1720/L1721/L1722/L1723/L1724/L1725/L1726/L1727/L1728/L1729/L1730/L1731/L1732/L1733/L1734/L1735/L1736/L1737/L1738/L1739/L1740/L1741/L1742/L1743/L1744/L1745/L1746/L1747/L1748/L1749/L1750/L1751/L1752/L1753/L1754/L1755/L1756/L1757/L1758/L1759/L1760/L1761/L1762/L1763/L1764/L1765/L1766/L1767/L1768/L1769/L1770/L1771/L1772/L1773/L1774/L1775/L1776/L1777/L1778/L1779/L1780/L1781/L1782/L1783/L1784/L1785/L1786/L1787/L1788/L1789/L1790/L1791/L1792/L1793/L1794/L1795/L1796/L1797/L1798/L1799/L1800/L1801/L1802/L1803/L1804/L1805/L1806/L1807/L1808/L1809/L1810/L1811/L1812/L1813/L1814/L1815/L1816/L1817/L1818/L1819/L1820/L1821/L1822/L1823/L1824/L1825/L1826/L1827/L1828/L1829/L1830/L1831/L1832/L1833/L1834/L1835/L1836/L1837/L1838/L1839/L1840/L1841/L1842/L1843/L1844/L1845/L1846/L1847/L1848/L1849/L1850/L1851/L1852/L1853/L1854/L1855/L1856/L1857/L1858/L1859/L1860/L1861/L1862/L1863/L1864/L1865/L1866/L1867/L1868/L1869/L1870/L1871/L1872/L1873/L1874/L1875/L1876/L1877/L1878/L1879/L1880/L1881/L1882/L1883/L1884/L1885/L1886/L1887/L1888/L1889/L1890/L1891/L1892/L1893/L1894/L1895/L1896/L1897/L1898/L1899/L1900/L1901/L1902/L1903/L1904/L1905/L1906/L1907/L1908/L1909/L1910/L1911/L1912/L1913/L1914/L1915/L1916/L1917/L1918/L1919/L1920/L1921/L1922/L1923/L1924/L1925/L1926/L1927/L1928/L1929/L1930/L1931/L1932/L1933/L1934/L1935/L1936/L1937/L1938/L1939/L1940/L1941/L1942/L1943/L1944/L1945/L1946/L1947/L1948/L1949/L1950/L1951/L1952/L1953/L1954/L1955/L1956/L1957/L1958/L1959/L1960/L1961/L1962/L1963/L1964/L1965/L1966/L1967/L1968/L1969/L1970/L1971/L1972/L1973/L1974/L1975/L1976/L1977/L1978/L1979/L1980/L1981/L1982/L1983/L1984/L1985/L1986/L1987/L1988/L1989/L1990/L1991/L1992/L1993/L1994/L1995/L1996/L1997/L1998/L1999/L2000/L2001/L2002/L2003/L2004/L2005/L2006/L2007/L2008/L2009/L2010/L2011/L2012/L2013/L2014/L2015/L2016/L2017/L2018/L2019/L2020/L2021/L2022/L2023/L2024/L2025/L2026/L2027/L2028/L2029/L2030/L2031/L2032/L2033/L2034/L2035/L2036/L2037/L2038/L2039/L2040/L2041/L2042/L2043/L2044/L2045/L2046/L2047/L2048/L2049/L2050/L2051/L2052/L2053/L2054/L2055/L2056/L2057/L2058/L2059/L2060/L2061/L2062/L2063/L2064/L2065/L2066/L2067/L2068/L2069/L2070/L2071/L2072/L2073/L2074/L2075/L2076/L2077/L2078/L2079/L2080/L2081/L2082/L2083/L2084/L2085/L2086/L2087/L2088/L2089/L2090/L2091/L2092/L2093/L2094/L2095/L2096/L2097/L2098/L2099/L2100/L2101/L2102/L2103/L2104/L2105/L2106/L2107/L2108/L2109/L2110/L2111/L2112/L2113/L2114/L2115/L2116/L2117/L2118/L2119/L2120/L2121/L2122/L2123/L2124/L2125/L2126/L2127/L2128/L2129/L2130/L2131/L2132/L2133/L2134/L2135/L2136/L2137/L2138/L2139/L2140/L2141/L2142/L2143/L2144/L2145/L2146/L2147/L2148/L2149/L2150/L2151/L2152/L2153/L2154/L2155/L2156/L2157/L2158/L2159/L2160/L2161/L2162/L2163/L2164/L2165/L2166/L2167/L2168/L2169/L2170/L2171/L2172/L2173/L2174/L2175/L2176/L2177/L2178/L2179/L2180/L2181/L2182/L2183/L2184/L2185/L2186/L2187/L2188/L2189/L2190/L2191/L2192/L2193/L2194/L2195/L2196/L2197/L2198/L2199/L2200/L2201/L2202/L2203/L2204/L2205/L2206/L2207/L2208/L2209/L2210/L2211/L2212/L2213/L2214/L2215/L2216/L2217/L2218/L2219/L2220/L2221/L2222/L2223/L2224/L2225/L2226/L2227/L2228/L2229/L2230/L2231/L2232/L2233/L2234/L2235/L2236/L2237/L2238/L2239/L2240/L2241/L2242/L2243/L2244/L2245/L2246/L2247/L2248/L2249/L2250/L2251/L2252/L2253/L2254/L2255/L2256/L2257/L2258/L2259/L2260/L2261/L2262/L2263/L2264/L2265/L2266/L2267/L2268/L2269/L2270/L2271/L2272/L2273/L2274/L2275/L2276/L2277/L2278/L2279/L2280/L2281/L2282/L2283/L2284/L2285/L2286/L2287/L2288/L2289/L2290/L2291/L2292/L2293/L2294/L2295/L2296/L2297/L2298/L2299/L2300/L2301/L2302/L2303/L2304/L2305/L2306/L2307/L2308/L2309/L2310/L2311/L2312/L2313/L2314/L2315/L2316/L2317/L2318/L2319/L2320/L2321/L2322/L2323/L2324/L2325/L2326/L2327/L2328/L2329/L2330/L2331/L2332/L2333/L2334/L2335/L2336/L2337/L2338/L2339/L2340/L2341/L2342/L2343/L2344/L2345/L2346/L2347/L2348/L2349/L2350/L2351/L2352/L2353/L2354/L2355/L2356/L2357/L2358/L2359/L2360/L2361/L2362/L2363/L2364/L2365/L2366/L2367/L2368/L2369/L2370/L2371/L2372/L2373/L2374/L2375/L2376/L2377/L2378/L2379/L2380/L2381/L2382/L2383/L2384/L2385/L2386/L2387/L2388/L2389/L2390/L2391/L2392/L2393/L2394/L2395/L2396/L2397/L2398/L2399/L2400/L2401/L2402/L2403/L2404/L2405/L2406/L2407/L2408/L2409/L2410/L2411/L2412/L2413/L2414/L2415/L2416/L2417/L2418/L2419/L2420/L2421/L2422/L2423/L2424/L2425/L2426/L2427/L2428/L2429/L2430/L2431/L2432/L2433/L2434/L2435/L2436/L2437/L2438/L2439/L2440/L2441/L2442/L2443/L2444/L2445/L2446/L2447/L2448/L2449/L2450/L2451/L2452/L2453/L2454/L2455/L2456/L2457/L2458/L2459/L2460/L2461/L2462/L2463/L2464/L2465/L2466/L2467/L2468/L2469/L2470/L2471/L2472/L2473/L2474/L2475/L2476/L2477/L2478/L2479/L2480/L2481/L2482/L2483/L248			



**SULTAN KUDARAT ELECTRIC COOPERATIVE, INC.**  
Tacurong City



**Geotagged photo of System Box**



**Geotagged photo of Lighting Fixture**

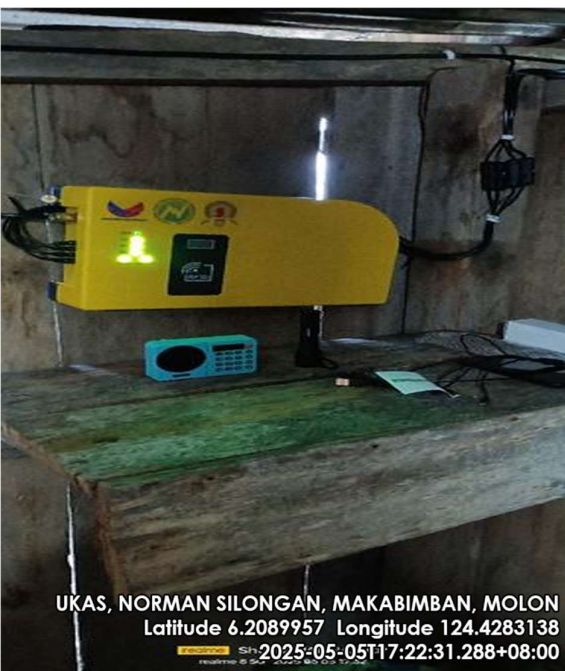

**Geotagged photo of Flashlight and radio**

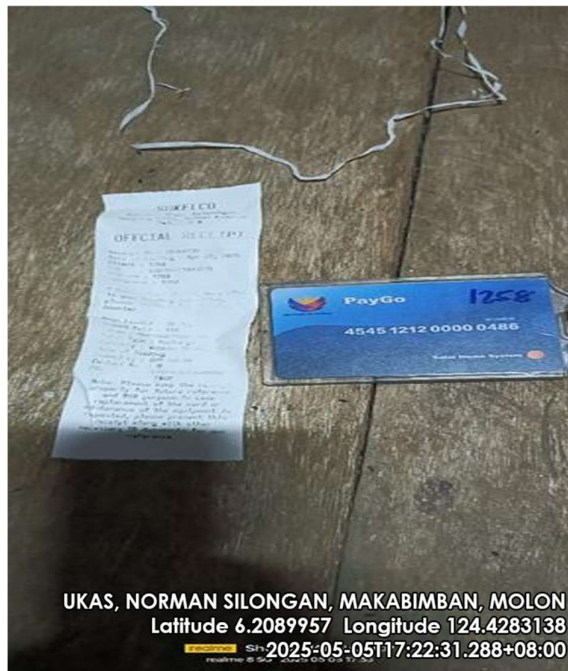

**Geotagged photo of RFID Card**





# SULTAN KUDARAT ELECTRIC COOPERATIVE, INC.

Tacurong City

## SUPPLY, INSTALLATION, TESTING AND COMMISSIONING OF SOLAR PV MAINSTREAMING FOR "SULTAN KUDARAT ELECTRIC COOPERATIVE, INC." FRANCHISE AREA 2024-1600 UNITS PVM/SHS

NAME OF BENEFICIARY: **SILONGAN, MARIAM KADIL**  
ADDRESS: **SITIO MAKABIMBAN, MOLON, PALIMBANG**  
DATE OF INSTALLATION: **MAY 6, 2025**

**INSTALLATION ACCEPTANCE SHEET**  
Supply, Delivery, Installation, Testing and Commissioning of Loko Units  
of SHS/PV Powerhouse Unit/Power System for PV Mainstreaming  
Project under the Strategic Rural Electrification and Operational  
Reliability for Electric Cooperative  
AREA - 1600 UNITS PVM/SHS  
Supplier: COSTELLO & CO.

IAS No. 25 - 00564

210358196150061 PW0011470774

1. SHS Reference No. \_\_\_\_\_ 2. Date of Installation: 05 / 06 / 2025

3. Full name of Member Consumer: SILONGAN, MARIAM KADIL

4. Electric Cooperative: SUKELCO, INC. 5. Membership Number: \_\_\_\_\_

6. Address: (Lot No., Sitio/Porch/Cluster, Barangay, Municipality)  
SITIO MAKABIMBAN BREVY MOLON PALIMBANG SUL KUD.

7. Full Name of Household Head: SILONGAN, MARIAM KADIL 8. Number of Household Members: 2

Kung hindi tumanggap ang beneficiary ng requirements sa pag-install ng SHS, itataguyod sa mga requirements ang ito, itataguyod sa SHS ang beneficiary hanggang sa itataguyod ang SHS. Kung hindi tumanggap ang beneficiary ng requirements sa pag-install ng SHS, itataguyod sa mga requirements ang ito, itataguyod sa SHS ang beneficiary hanggang sa itataguyod ang SHS.

Ang mga tumanggap na item ng SHS na mababait ng tala (✓) ay tumanggap.	Ang mga bagay na nakasulat sa tala na may marka sa baba (✓) ay tumanggap.
(a) Visual Inspection	(a) Inspection of material and site of installation being passed and
1. SHS PV Module mounting	SHS at hangganan pangkalahatan ang batayan upang lubos na
2. SHS PV Cable	magpapakita ng SHS.
3. SHS Charge Controller and Battery Enclosure	✓ 1. Tinataguyod sa arin hang saan ang verified machine at tinataguyod ang
4. SHS LED Lamp, wires and switches	mga alituntunin sa kailalang batay sa pag-recharge.
5. SHS Solar Cable fixed and protected from UV	6. Tinataguyod ng technical ang mga marking gamit hanggang sa
6. SHS Accessory Mobile phone charger	✓ 7. Tinataguyod ng SHS, itataguyod ang mga requirements hanggang sa
7. SHS Accessory Radio	upang itataguyod ang SHS hanggang sa itataguyod ang SHS.
8. SHS Accessory Torch and charging cable	✓ 8. Tinataguyod ng SHS, ang technical na walang alituntunin
9. SHS Manual and posters	haberman o pinatay sa mga pangangailangan.
(b) Function Test	✓ 9. Tinataguyod ng SHS, ang technical na walang alituntunin
Control box indicators are OK (no default)	na tumanggap sa pangangailangan ng SHS.
✓ 1. All lights and switches functioning	✓ 10. Tinataguyod ng SHS, ang technical na walang alituntunin
✓ 2. Phone charger functioning	na tumanggap sa pangangailangan ng SHS.
✓ 3. Radio and torch light functioning	✓ 11. Tinataguyod ng SHS, ang technical na walang alituntunin
✓ 4. Proper functioning	na tumanggap sa pangangailangan ng SHS.
✓ 5. Weather Condition during inspection	✓ 12. Tinataguyod ng SHS, ang technical na walang alituntunin

Tinataguyod ang ang responsabilidad na batayan at pangangailangan ang Solar Home System (SHS) unit na ibinigay sa alala at alala pangangailangan ang paghahanda ng unit o nang mga component rito. Alin ang pinatututunan na ang lahat ng impormasyon nakasulat sa dokumentong ito ay tama at pangangailangan.

Accepted by: MARIAM K. SILONGAN Member Consumer (Print Name and Sign)

Installed by: MOHAMMAD K. ESTABE Technician / Installer (Print Name and Sign)

Noted by: JAYRAN V. CEBALPA EC SHS Technician & ID No. (Print Name and Sign)

**Duly accomplished IAS Form**



**Geotagged photo of Solar Panel w/ the beneficiary**



# SULTAN KUDARAT ELECTRIC COOPERATIVE, INC.

Tacurong City



*Geotagged photo of System Box*



*Geotagged photo of Lighting Fixture*



*Geotagged photo of Flashlight and radio*

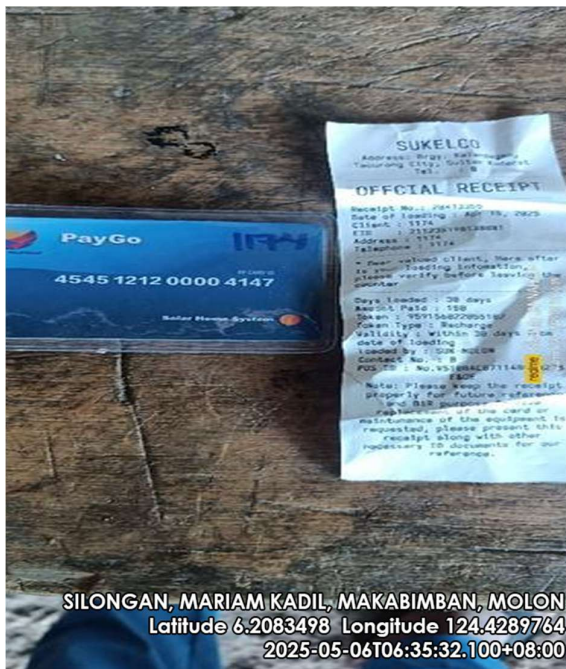

*Geotagged photo of RFID Card*





# SULTAN KUDARAT ELECTRIC COOPERATIVE, INC.

Tacurong City

## SUPPLY, INSTALLATION, TESTING AND COMMISSIONING OF SOLAR PV MAINSTREAMING FOR "SULTAN KUDARAT ELECTRIC COOPERATIVE, INC." FRANCHISE AREA 2024-1600 UNITS PVM/SHS

NAME OF BENEFICIARY: SILONGAN, JADE CASTRO  
ADDRESS: SITIO MAKABIMBAN, MOLON, PALIMBANG  
DATE OF INSTALLATION: MAY 6, 2025

INSTALLATION ACCEPTANCE SHEET		
Project: Supply, Installation, Testing and Commissioning of 1,600 Units of SHS (Photovoltaic Solar Home System) for PV Mainstreaming of Selected Rural Electrification and Operational Sustainability for Electric Cooperatives		
Project No.: 2024-1600 UNITS PVM/SHS		
Region: COTABATO		
1. SHS Kit Reference No.	167061220061004 PW1010147000039	
2. Date of Installation	M M D D Y Y Y Y 0 5 0 6 2 0 2 5	
3. Reference of Member Consumer	SILONGAN, JADE CASTRO	
4. Electric Cooperative	SUKELCO, INC.	
5. Membership Number		
6. Address	(List No., Sitio/Parish/Cluster, Barangay, Municipality) SITIO MAKABIMBAN, BRGY MOLON PALIMBANG SUL. KUD.	
7. Full Name of Household Head	SILONGAN, JADE CASTRO	
8. Number of Household Members	4	
Item	Yes	No
(A) Visual Inspection		
1. SHS Kit	<input checked="" type="checkbox"/>	<input type="checkbox"/>
2. SHS Kit	<input checked="" type="checkbox"/>	<input type="checkbox"/>
3. SHS Kit	<input checked="" type="checkbox"/>	<input type="checkbox"/>
4. SHS Kit	<input checked="" type="checkbox"/>	<input type="checkbox"/>
5. SHS Kit	<input checked="" type="checkbox"/>	<input type="checkbox"/>
6. SHS Kit	<input checked="" type="checkbox"/>	<input type="checkbox"/>
7. SHS Kit	<input checked="" type="checkbox"/>	<input type="checkbox"/>
8. SHS Kit	<input checked="" type="checkbox"/>	<input type="checkbox"/>
9. SHS Kit	<input checked="" type="checkbox"/>	<input type="checkbox"/>
10. SHS Kit	<input checked="" type="checkbox"/>	<input type="checkbox"/>
11. SHS Kit	<input checked="" type="checkbox"/>	<input type="checkbox"/>
12. SHS Kit	<input checked="" type="checkbox"/>	<input type="checkbox"/>
13. SHS Kit	<input checked="" type="checkbox"/>	<input type="checkbox"/>
14. SHS Kit	<input checked="" type="checkbox"/>	<input type="checkbox"/>
15. SHS Kit	<input checked="" type="checkbox"/>	<input type="checkbox"/>
16. SHS Kit	<input checked="" type="checkbox"/>	<input type="checkbox"/>
17. SHS Kit	<input checked="" type="checkbox"/>	<input type="checkbox"/>
18. SHS Kit	<input checked="" type="checkbox"/>	<input type="checkbox"/>
19. SHS Kit	<input checked="" type="checkbox"/>	<input type="checkbox"/>
20. SHS Kit	<input checked="" type="checkbox"/>	<input type="checkbox"/>
21. SHS Kit	<input checked="" type="checkbox"/>	<input type="checkbox"/>
22. SHS Kit	<input checked="" type="checkbox"/>	<input type="checkbox"/>
23. SHS Kit	<input checked="" type="checkbox"/>	<input type="checkbox"/>
24. SHS Kit	<input checked="" type="checkbox"/>	<input type="checkbox"/>
25. SHS Kit	<input checked="" type="checkbox"/>	<input type="checkbox"/>
26. SHS Kit	<input checked="" type="checkbox"/>	<input type="checkbox"/>
27. SHS Kit	<input checked="" type="checkbox"/>	<input type="checkbox"/>
28. SHS Kit	<input checked="" type="checkbox"/>	<input type="checkbox"/>
29. SHS Kit	<input checked="" type="checkbox"/>	<input type="checkbox"/>
30. SHS Kit	<input checked="" type="checkbox"/>	<input type="checkbox"/>
31. SHS Kit	<input checked="" type="checkbox"/>	<input type="checkbox"/>
32. SHS Kit	<input checked="" type="checkbox"/>	<input type="checkbox"/>
33. SHS Kit	<input checked="" type="checkbox"/>	<input type="checkbox"/>
34. SHS Kit	<input checked="" type="checkbox"/>	<input type="checkbox"/>
35. SHS Kit	<input checked="" type="checkbox"/>	<input type="checkbox"/>
36. SHS Kit	<input checked="" type="checkbox"/>	<input type="checkbox"/>
37. SHS Kit	<input checked="" type="checkbox"/>	<input type="checkbox"/>
38. SHS Kit	<input checked="" type="checkbox"/>	<input type="checkbox"/>
39. SHS Kit	<input checked="" type="checkbox"/>	<input type="checkbox"/>
40. SHS Kit	<input checked="" type="checkbox"/>	<input type="checkbox"/>
41. SHS Kit	<input checked="" type="checkbox"/>	<input type="checkbox"/>
42. SHS Kit	<input checked="" type="checkbox"/>	<input type="checkbox"/>
43. SHS Kit	<input checked="" type="checkbox"/>	<input type="checkbox"/>
44. SHS Kit	<input checked="" type="checkbox"/>	<input type="checkbox"/>
45. SHS Kit	<input checked="" type="checkbox"/>	<input type="checkbox"/>
46. SHS Kit	<input checked="" type="checkbox"/>	<input type="checkbox"/>
47. SHS Kit	<input checked="" type="checkbox"/>	<input type="checkbox"/>
48. SHS Kit	<input checked="" type="checkbox"/>	<input type="checkbox"/>
49. SHS Kit	<input checked="" type="checkbox"/>	<input type="checkbox"/>
50. SHS Kit	<input checked="" type="checkbox"/>	<input type="checkbox"/>
51. SHS Kit	<input checked="" type="checkbox"/>	<input type="checkbox"/>
52. SHS Kit	<input checked="" type="checkbox"/>	<input type="checkbox"/>
53. SHS Kit	<input checked="" type="checkbox"/>	<input type="checkbox"/>
54. SHS Kit	<input checked="" type="checkbox"/>	<input type="checkbox"/>
55. SHS Kit	<input checked="" type="checkbox"/>	<input type="checkbox"/>
56. SHS Kit	<input checked="" type="checkbox"/>	<input type="checkbox"/>
57. SHS Kit	<input checked="" type="checkbox"/>	<input type="checkbox"/>
58. SHS Kit	<input checked="" type="checkbox"/>	<input type="checkbox"/>
59. SHS Kit	<input checked="" type="checkbox"/>	<input type="checkbox"/>
60. SHS Kit	<input checked="" type="checkbox"/>	<input type="checkbox"/>
61. SHS Kit	<input checked="" type="checkbox"/>	<input type="checkbox"/>
62. SHS Kit	<input checked="" type="checkbox"/>	<input type="checkbox"/>
63. SHS Kit	<input checked="" type="checkbox"/>	<input type="checkbox"/>
64. SHS Kit	<input checked="" type="checkbox"/>	<input type="checkbox"/>
65. SHS Kit	<input checked="" type="checkbox"/>	<input type="checkbox"/>
66. SHS Kit	<input checked="" type="checkbox"/>	<input type="checkbox"/>
67. SHS Kit	<input checked="" type="checkbox"/>	<input type="checkbox"/>
68. SHS Kit	<input checked="" type="checkbox"/>	<input type="checkbox"/>
69. SHS Kit	<input checked="" type="checkbox"/>	<input type="checkbox"/>
70. SHS Kit	<input checked="" type="checkbox"/>	<input type="checkbox"/>
71. SHS Kit	<input checked="" type="checkbox"/>	<input type="checkbox"/>
72. SHS Kit	<input checked="" type="checkbox"/>	<input type="checkbox"/>
73. SHS Kit	<input checked="" type="checkbox"/>	<input type="checkbox"/>
74. SHS Kit	<input checked="" type="checkbox"/>	<input type="checkbox"/>
75. SHS Kit	<input checked="" type="checkbox"/>	<input type="checkbox"/>
76. SHS Kit	<input checked="" type="checkbox"/>	<input type="checkbox"/>
77. SHS Kit	<input checked="" type="checkbox"/>	<input type="checkbox"/>
78. SHS Kit	<input checked="" type="checkbox"/>	<input type="checkbox"/>
79. SHS Kit	<input checked="" type="checkbox"/>	<input type="checkbox"/>
80. SHS Kit	<input checked="" type="checkbox"/>	<input type="checkbox"/>
81. SHS Kit	<input checked="" type="checkbox"/>	<input type="checkbox"/>
82. SHS Kit	<input checked="" type="checkbox"/>	<input type="checkbox"/>
83. SHS Kit	<input checked="" type="checkbox"/>	<input type="checkbox"/>
84. SHS Kit	<input checked="" type="checkbox"/>	<input type="checkbox"/>
85. SHS Kit	<input checked="" type="checkbox"/>	<input type="checkbox"/>
86. SHS Kit	<input checked="" type="checkbox"/>	<input type="checkbox"/>
87. SHS Kit	<input checked="" type="checkbox"/>	<input type="checkbox"/>
88. SHS Kit	<input checked="" type="checkbox"/>	<input type="checkbox"/>
89. SHS Kit	<input checked="" type="checkbox"/>	<input type="checkbox"/>
90. SHS Kit	<input checked="" type="checkbox"/>	<input type="checkbox"/>
91. SHS Kit	<input checked="" type="checkbox"/>	<input type="checkbox"/>
92. SHS Kit	<input checked="" type="checkbox"/>	<input type="checkbox"/>
93. SHS Kit	<input checked="" type="checkbox"/>	<input type="checkbox"/>
94. SHS Kit	<input checked="" type="checkbox"/>	<input type="checkbox"/>
95. SHS Kit	<input checked="" type="checkbox"/>	<input type="checkbox"/>
96. SHS Kit	<input checked="" type="checkbox"/>	<input type="checkbox"/>
97. SHS Kit	<input checked="" type="checkbox"/>	<input type="checkbox"/>
98. SHS Kit	<input checked="" type="checkbox"/>	<input type="checkbox"/>
99. SHS Kit	<input checked="" type="checkbox"/>	<input type="checkbox"/>
100. SHS Kit	<input checked="" type="checkbox"/>	<input type="checkbox"/>
Item	Yes	No
(B) Functional Test		
1. SHS Kit	<input checked="" type="checkbox"/>	<input type="checkbox"/>
2. SHS Kit	<input checked="" type="checkbox"/>	<input type="checkbox"/>
3. SHS Kit	<input checked="" type="checkbox"/>	<input type="checkbox"/>
4. SHS Kit	<input checked="" type="checkbox"/>	<input type="checkbox"/>
5. SHS Kit	<input checked="" type="checkbox"/>	<input type="checkbox"/>
6. SHS Kit	<input checked="" type="checkbox"/>	<input type="checkbox"/>
7. SHS Kit	<input checked="" type="checkbox"/>	<input type="checkbox"/>
8. SHS Kit	<input checked="" type="checkbox"/>	<input type="checkbox"/>
9. SHS Kit	<input checked="" type="checkbox"/>	<input type="checkbox"/>
10. SHS Kit	<input checked="" type="checkbox"/>	<input type="checkbox"/>
11. SHS Kit	<input checked="" type="checkbox"/>	<input type="checkbox"/>
12. SHS Kit	<input checked="" type="checkbox"/>	<input type="checkbox"/>
13. SHS Kit	<input checked="" type="checkbox"/>	<input type="checkbox"/>
14. SHS Kit	<input checked="" type="checkbox"/>	<input type="checkbox"/>
15. SHS Kit	<input checked="" type="checkbox"/>	<input type="checkbox"/>
16. SHS Kit	<input checked="" type="checkbox"/>	<input type="checkbox"/>
17. SHS Kit	<input checked="" type="checkbox"/>	<input type="checkbox"/>
18. SHS Kit	<input checked="" type="checkbox"/>	<input type="checkbox"/>
19. SHS Kit	<input checked="" type="checkbox"/>	<input type="checkbox"/>
20. SHS Kit	<input checked="" type="checkbox"/>	<input type="checkbox"/>
21. SHS Kit	<input checked="" type="checkbox"/>	<input type="checkbox"/>
22. SHS Kit	<input checked="" type="checkbox"/>	<input type="checkbox"/>
23. SHS Kit	<input checked="" type="checkbox"/>	<input type="checkbox"/>
24. SHS Kit	<input checked="" type="checkbox"/>	<input type="checkbox"/>
25. SHS Kit	<input checked="" type="checkbox"/>	<input type="checkbox"/>
26. SHS Kit	<input checked="" type="checkbox"/>	<input type="checkbox"/>
27. SHS Kit	<input checked="" type="checkbox"/>	<input type="checkbox"/>
28. SHS Kit	<input checked="" type="checkbox"/>	<input type="checkbox"/>
29. SHS Kit	<input checked="" type="checkbox"/>	<input type="checkbox"/>
30. SHS Kit	<input checked="" type="checkbox"/>	<input type="checkbox"/>
31. SHS Kit	<input checked="" type="checkbox"/>	<input type="checkbox"/>
32. SHS Kit	<input checked="" type="checkbox"/>	<input type="checkbox"/>
33. SHS Kit	<input checked="" type="checkbox"/>	<input type="checkbox"/>
34. SHS Kit	<input checked="" type="checkbox"/>	<input type="checkbox"/>
35. SHS Kit	<input checked="" type="checkbox"/>	<input type="checkbox"/>
36. SHS Kit	<input checked="" type="checkbox"/>	<input type="checkbox"/>
37. SHS Kit	<input checked="" type="checkbox"/>	<input type="checkbox"/>
38. SHS Kit	<input checked="" type="checkbox"/>	<input type="checkbox"/>
39. SHS Kit	<input checked="" type="checkbox"/>	<input type="checkbox"/>
40. SHS Kit	<input checked="" type="checkbox"/>	<input type="checkbox"/>
41. SHS Kit	<input checked="" type="checkbox"/>	<input type="checkbox"/>
42. SHS Kit	<input checked="" type="checkbox"/>	<input type="checkbox"/>
43. SHS Kit	<input checked="" type="checkbox"/>	<input type="checkbox"/>
44. SHS Kit	<input checked="" type="checkbox"/>	<input type="checkbox"/>
45. SHS Kit	<input checked="" type="checkbox"/>	<input type="checkbox"/>
46. SHS Kit	<input checked="" type="checkbox"/>	<input type="checkbox"/>
47. SHS Kit	<input checked="" type="checkbox"/>	<input type="checkbox"/>
48. SHS Kit	<input checked="" type="checkbox"/>	<input type="checkbox"/>
49. SHS Kit	<input checked="" type="checkbox"/>	<input type="checkbox"/>
50. SHS Kit	<input checked="" type="checkbox"/>	<input type="checkbox"/>
51. SHS Kit	<input checked="" type="checkbox"/>	<input type="checkbox"/>
52. SHS Kit	<input checked="" type="checkbox"/>	<input type="checkbox"/>
53. SHS Kit	<input checked="" type="checkbox"/>	<input type="checkbox"/>
54. SHS Kit	<input checked="" type="checkbox"/>	<input type="checkbox"/>
55. SHS Kit	<input checked="" type="checkbox"/>	<input type="checkbox"/>
56. SHS Kit	<input checked="" type="checkbox"/>	<input type="checkbox"/>
57. SHS Kit	<input checked="" type="checkbox"/>	<input type="checkbox"/>
58. SHS Kit	<input checked="" type="checkbox"/>	<input type="checkbox"/>
59. SHS Kit	<input checked="" type="checkbox"/>	<input type="checkbox"/>
60. SHS Kit	<input checked="" type="checkbox"/>	<input type="checkbox"/>
61. SHS Kit	<input checked="" type="checkbox"/>	<input type="checkbox"/>
62. SHS Kit	<input checked="" type="checkbox"/>	<input type="checkbox"/>
63. SHS Kit	<input checked="" type="checkbox"/>	<input type="checkbox"/>
64. SHS Kit	<input checked="" type="checkbox"/>	<input type="checkbox"/>
65. SHS Kit	<input checked="" type="checkbox"/>	<input type="checkbox"/>
66. SHS Kit	<input checked="" type="checkbox"/>	<input type="checkbox"/>
67. SHS Kit	<input checked="" type="checkbox"/>	<input type="checkbox"/>
68. SHS Kit	<input checked="" type="checkbox"/>	<input type="checkbox"/>
69. SHS Kit	<input checked="" type="checkbox"/>	<input type="checkbox"/>
70. SHS Kit	<input checked="" type="checkbox"/>	<input type="checkbox"/>
71. SHS Kit	<input checked="" type="checkbox"/>	<input type="checkbox"/>
72. SHS Kit	<input checked="" type="checkbox"/>	<input type="checkbox"/>
73. SHS Kit	<input checked="" type="checkbox"/>	<input type="checkbox"/>
74. SHS Kit	<input checked="" type="checkbox"/>	<input type="checkbox"/>
75. SHS Kit	<input checked="" type="checkbox"/>	<input type="checkbox"/>
76. SHS Kit	<input checked="" type="checkbox"/>	<input type="checkbox"/>
77. SHS Kit	<input checked="" type="checkbox"/>	<input type="checkbox"/>
78. SHS Kit	<input checked="" type="checkbox"/>	<input type="checkbox"/>
79. SHS Kit	<input checked="" type="checkbox"/>	<input type="checkbox"/>
80. SHS Kit	<input checked="" type="checkbox"/>	<input type="checkbox"/>
81. SHS Kit	<input checked="" type="checkbox"/>	<input type="checkbox"/>
82. SHS Kit	<input checked="" type="checkbox"/>	<input type="checkbox"/>
83. SHS Kit	<input checked="" type="checkbox"/>	<input type="checkbox"/>
84. SHS Kit	<input checked="" type="checkbox"/>	<input type="checkbox"/>
85. SHS Kit	<input checked="" type="checkbox"/>	<input type="checkbox"/>
86. SHS Kit	<input checked="" type="checkbox"/>	<input type="checkbox"/>
87. SHS Kit	<input checked="" type="checkbox"/>	<input type="checkbox"/>
88. SHS Kit	<input checked="" type="checkbox"/>	<input type="checkbox"/>
89. SHS Kit	<input checked="" type="checkbox"/>	<input type="checkbox"/>
90. SHS Kit	<input checked="" type="checkbox"/>	<input type="checkbox"/>
91. SHS Kit	<input checked="" type="checkbox"/>	<input type="checkbox"/>
92. SHS Kit	<input checked="" type="checkbox"/>	<input type="checkbox"/>
93. SHS Kit	<input checked="" type="checkbox"/>	<input type="checkbox"/>
94. SHS Kit	<input checked="" type="checkbox"/>	<input type="checkbox"/>
95. SHS Kit	<input checked="" type="checkbox"/>	<input type="checkbox"/>
96. SHS Kit	<input checked="" type="checkbox"/>	<input type="checkbox"/>
97. SHS Kit	<input checked="" type="checkbox"/>	<input type="checkbox"/>
98. SHS Kit	<input checked="" type="checkbox"/>	<input type="checkbox"/>
99. SHS Kit	<input checked="" type="checkbox"/>	<input type="checkbox"/>
100. SHS Kit	<input checked="" type="checkbox"/>	<input type="checkbox"/>



**SULTAN KUDARAT ELECTRIC COOPERATIVE, INC.**  
Tacurong City



**Geotagged photo of System Box**



**Geotagged photo of Lighting Fixture**



**Geotagged photo of Flashlight and radio**

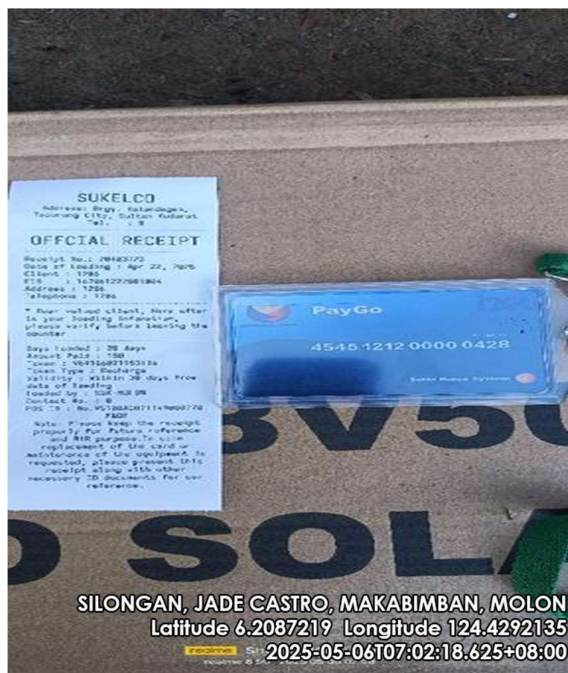

**Geotagged photo of RFID Card**





# SULTAN KUDARAT ELECTRIC COOPERATIVE, INC.

Tacurong City

## SUPPLY, INSTALLATION, TESTING AND COMMISSIONING OF SOLAR PV MAINSTREAMING FOR "SULTAN KUDARAT ELECTRIC COOPERATIVE, INC." FRANCHISE AREA 2024-1600 UNITS PVM/SHS

NAME OF BENEFICIARY: MONTEZA, GINALY DATUIN  
ADDRESS: SITIO MAKABIMBAN, MOLON, PALIMBANG  
DATE OF INSTALLATION: MAY 6, 2025

**INSTALLATION ACCEPTANCE SHEET**  
This form is to be filled out by the technician and the beneficiary after the installation of the Solar Home System (SHS) unit. It is a record of the installation and the performance of the system.

Project under the Streamlined Rural Electrification and Operational Sustainability for Electric Cooperatives  
AREA - COTABATO, DAVAO  
Supplier: COTABATO E.C. INC.

IAS No. 25-00360

1. SHS Reference No. **19230217162234** 2. Date of Installation **05/06/2025**

3. Full name of Member Consumer **MONTEZA, GINALY DATUIN**

4. Electric Cooperative **SUKELCO, INC.** 5. Membership Number

6. Address **SITIO MAKABIMBAN, BRUY MOLON PALIMBANG C.D. KUD.**

7. Full Name of Household Head **MONTEZA, GINALY DATUIN** 8. Number of Household Members **3**

Kung hindi nasagot ang lahat ng requirements sa pag-install ng SHS, dapat idinagdag ang mga requirements ang ibang mga kailangan ng SHS. Ang lahat ng mga kailangan ng SHS ay dapat idinagdag sa mga kailangan ng SHS.

Ang mga kailangan ng SHS na rinatnan sa listahan (✓) ay nasagot.	Ang mga kailangan ng SHS na hindi rinatnan sa listahan (X) ay hindi nasagot.
1. Link: Solar PV Module mounting <input checked="" type="checkbox"/> YES <input type="checkbox"/> NO	1. Link: Solar PV Module mounting <input checked="" type="checkbox"/> YES <input type="checkbox"/> NO
2. Link: PV Cable <input checked="" type="checkbox"/> YES <input type="checkbox"/> NO	2. Link: PV Cable <input checked="" type="checkbox"/> YES <input type="checkbox"/> NO
3. Link: Charge Controller and Battery Enclosure <input checked="" type="checkbox"/> YES <input type="checkbox"/> NO	3. Link: Charge Controller and Battery Enclosure <input checked="" type="checkbox"/> YES <input type="checkbox"/> NO
4. Link: LED Lamp, wire and switch <input checked="" type="checkbox"/> YES <input type="checkbox"/> NO	4. Link: LED Lamp, wire and switch <input checked="" type="checkbox"/> YES <input type="checkbox"/> NO
5. Link: Solar Cable (2nd wire), purchased from UN <input checked="" type="checkbox"/> YES <input type="checkbox"/> NO	5. Link: Solar Cable (2nd wire), purchased from UN <input checked="" type="checkbox"/> YES <input type="checkbox"/> NO
6. Link: Accessory mobile phone charger <input checked="" type="checkbox"/> YES <input type="checkbox"/> NO	6. Link: Accessory mobile phone charger <input checked="" type="checkbox"/> YES <input type="checkbox"/> NO
7. Link: Accessory radio <input checked="" type="checkbox"/> YES <input type="checkbox"/> NO	7. Link: Accessory radio <input checked="" type="checkbox"/> YES <input type="checkbox"/> NO
8. Link: Accessory Torch and charging cable <input checked="" type="checkbox"/> YES <input type="checkbox"/> NO	8. Link: Accessory Torch and charging cable <input checked="" type="checkbox"/> YES <input type="checkbox"/> NO
9. Link: Manual and posters <input checked="" type="checkbox"/> YES <input type="checkbox"/> NO	9. Link: Manual and posters <input checked="" type="checkbox"/> YES <input type="checkbox"/> NO
(a) Function Test Control Unit Indicators are OK (no default) <input checked="" type="checkbox"/> YES <input type="checkbox"/> NO	(a) Function Test Control Unit Indicators are OK (no default) <input checked="" type="checkbox"/> YES <input type="checkbox"/> NO
All lights and switches functioning <input checked="" type="checkbox"/> YES <input type="checkbox"/> NO	All lights and switches functioning <input checked="" type="checkbox"/> YES <input type="checkbox"/> NO
Phone charger functioning <input checked="" type="checkbox"/> YES <input type="checkbox"/> NO	Phone charger functioning <input checked="" type="checkbox"/> YES <input type="checkbox"/> NO
Radio and torch light functioning <input checked="" type="checkbox"/> YES <input type="checkbox"/> NO	Radio and torch light functioning <input checked="" type="checkbox"/> YES <input type="checkbox"/> NO
Proper functioning <input checked="" type="checkbox"/> YES <input type="checkbox"/> NO	Proper functioning <input checked="" type="checkbox"/> YES <input type="checkbox"/> NO
Weather Condition during inspection <input checked="" type="checkbox"/> YES <input type="checkbox"/> NO	Weather Condition during inspection <input checked="" type="checkbox"/> YES <input type="checkbox"/> NO

Timatanggap ko ang responsibility na bantayan at pangalagaan ang Solar Home System (SHS) unit na binigay sa akin at alagang pangangalagaan ang paggamit ng unit o mga mga component nito. Alin ang pinatutugyan ko ang lahat ng impormasyong nakasulat sa dokumentong ito ay tama at pampangkatuhan.

Accepted by: **GINALY B. MONTEZA** Member Consumer (Print Name and Sign)  
Installed by: **MOSEPH A. CARMEL** Technician / Installer (Print Name and Sign)  
Noted by: **JAYSON V. CERBAN** E.C. SHS Technician & ID No. (Print Name and Sign)

**Duly accomplished IAS Form**





**SULTAN KUDARAT ELECTRIC COOPERATIVE, INC.**  
Tacurong City



MONTEZA, GINALY DATUIN, MAKABIMBAN, MOLON  
Latitude 6.2097742 Longitude 124.4308802  
2025-05-06T07:02:18.625+08:00

**Geotagged photo of System Box**



MONTEZA, GINALY DATUIN, MAKABIMBAN, MOLON  
Latitude 6.2097742 Longitude 124.4308802  
2025-05-06T07:02:18.625+08:00

**Geotagged photo of Lighting Fixture**



MONTEZA, GINALY DATUIN, MAKABIMBAN, MOLON  
Latitude 6.2097742 Longitude 124.4308802  
2025-05-06T07:02:18.625+08:00

**Geotagged photo of Flashlight and radio**

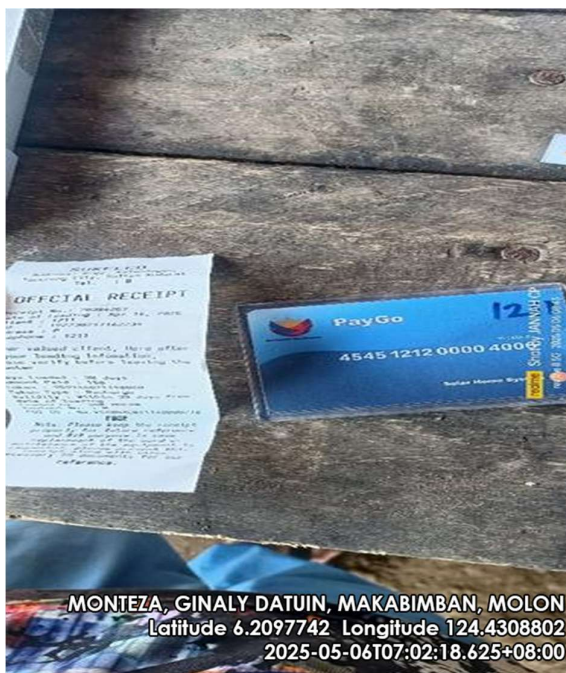

MONTEZA, GINALY DATUIN, MAKABIMBAN, MOLON  
Latitude 6.2097742 Longitude 124.4308802  
2025-05-06T07:02:18.625+08:00

**Geotagged photo of RFID Card**



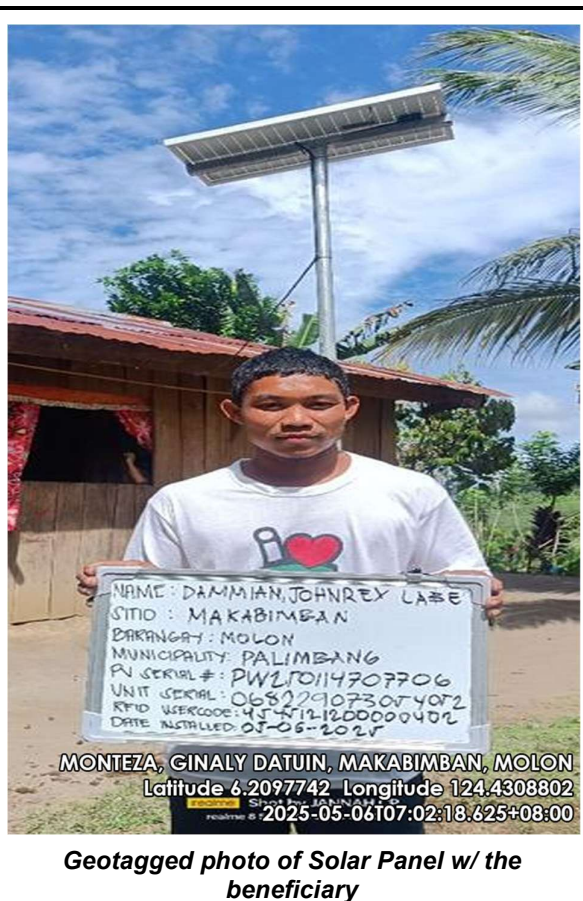

NAME OF BENEFICIARY: DAMMIAN, JOHNREY LABE  
ADDRESS: SITIO MAKABIMBAN, MOLON, PALIMBANG  
DATE OF INSTALLATION: MAY 6, 2025

[illegible]



**SULTAN KUDARAT ELECTRIC COOPERATIVE, INC.**  
Tacurong City



DAMMIAN, JOHNREY LABE, MAKABIMBAN, MOLON  
Latitude 6.209209 Longitude 124.4307198  
2025-05-06T09:25:28.349+08:00

**Geotagged photo of System Box**



DAMMIAN, JOHNREY LABE, MAKABIMBAN, MOLON  
Latitude 6.209209 Longitude 124.4307198  
2025-05-06T09:25:28.349+08:00

**Geotagged photo of Lighting Fixture**



DAMMIAN, JOHNREY LABE, MAKABIMBAN, MOLON  
Latitude 6.209209 Longitude 124.4307198  
2025-05-06T09:25:28.349+08:00

**Geotagged photo of Flashlight and radio**

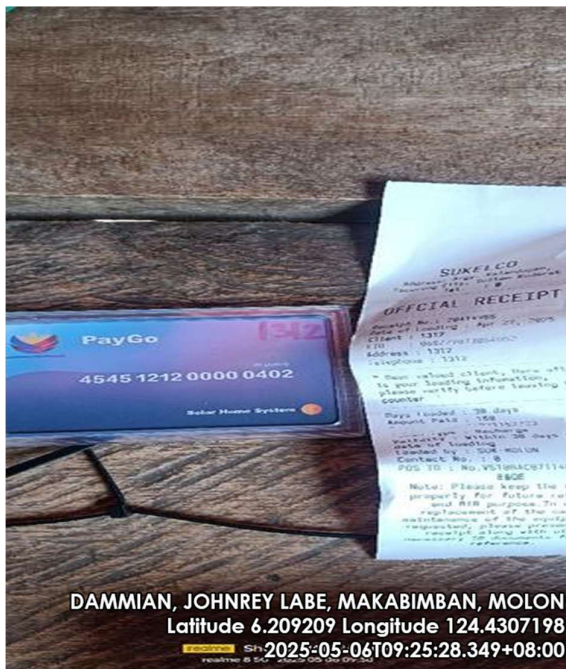

DAMMIAN, JOHNREY LABE, MAKABIMBAN, MOLON  
Latitude 6.209209 Longitude 124.4307198  
2025-05-06T09:25:28.349+08:00

**Geotagged photo of RFID Card**





**NAME OF BENEFICIARY: MANNY, NORHANA ALI**  
**ADDRESS: SITIO MAKABIMBAN, MOLON, PALIMBANG**  
**DATE OF INSTALLATION: MAY 6, 2025**

***Duly accomplished IAS Form***

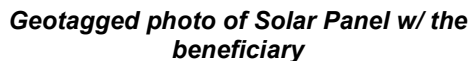



**SULTAN KUDARAT ELECTRIC COOPERATIVE, INC.**  
Tacurong City



**Geotagged photo of System Box**



**Geotagged photo of Lighting Fixture**



**Geotagged photo of Flashlight and radio**



**Geotagged photo of RFID Card**





# SULTAN KUDARAT ELECTRIC COOPERATIVE, INC.

Tacurong City

## SUPPLY, INSTALLATION, TESTING AND COMMISSIONING OF SOLAR PV MAINSTREAMING FOR "SULTAN KUDARAT ELECTRIC COOPERATIVE, INC." FRANCHISE AREA 2024-1600 UNITS PVM/SHS

NAME OF BENEFICIARY: MANGULAMAS, JEANIE BANGLAY

ADDRESS: SITIO MAKABIMBAN, MOLON, PALIMBANG

DATE OF INSTALLATION: MAY 6, 2025

**INSTALLATION ACCEPTANCE SHEET**  
Supply, Testing, Installation, Testing and Commissioning of LAMP Units  
of 34 Wp Photovoltaic Solar Home Systems for PV Mainstreaming  
Project under the Integrated Rural Electrification and Operational  
Sustainability for Quality Connection  
AREA - 1013/2024/1013-2025/1013/1013/1013  
Supplier: SULTAN KUDARAT ELECTRIC COOPERATIVE, INC.

IAS No. 25-00569

042027014707743 M M D D Y Y Y Y

1. SHS ID Reference No. SR: PIR: 2. Date of Installation 05 06 2025

3. Full name of Member Consumer (Surname, Given Name, MI) MANGULAMAS, JEANIE BANGLAY

4. Electric Cooperative SUKELCO, INC. 5. Membership Number

6. Address (Lot No., Sitio/Purok/Cluster, Barangay, Municipality) SITIO MAKABIMBAN, BEROY MOLON PALIMBANG SUL-KUD.

7. Full Name of Household Head MANGULAMAS, JEANIE BANGLAY 8. Number of Household Members 5

*Ang larang na nakasulat sa itaas ay nangangailangan ng pagtutala ng SHS, kung kaya't ay nangangailangan ng pagtutala ng SHS ang dalubhang buhat ng larang na itaas.*  
*Ang mga bagay na nakasulat sa itaas ay nangangailangan ng pagtutala ng SHS, kung kaya't ay nangangailangan ng pagtutala ng SHS ang dalubhang buhat ng larang na itaas.*

Ang mga nangangailangan ng SHS na maitatagpuan ng buhat (Y) ay nangailangan:		Ang mga bagay na nakasulat sa itaas na may marka o buhat (Y) ay nangailangan:	
(A) Visual inspection		(1) Ipinalawag ng mabait sa akin ng teknikal na pangangailangan ang	
1. Unit Solar PV Module mounting	<input checked="" type="checkbox"/> YES <input type="checkbox"/> NO	SHS at kung paano pangatagan ang batay na pangatagan ang	
2. Unit PV Cable	<input checked="" type="checkbox"/> YES <input type="checkbox"/> NO	makakatangap ang SHS.	
3. Unit Charge Controller and Battery Enclosure	<input checked="" type="checkbox"/> YES <input type="checkbox"/> NO	(2) Tinukoy sa aming kung paano ang working machine at ipinilawag ang	
4. Unit LED Lamp, wire and switches	<input checked="" type="checkbox"/> YES <input type="checkbox"/> NO	mga alternatibo at kailalang buhat na pangatagan.	
5. Unit Solar Cable (not end, extended from UV)	<input checked="" type="checkbox"/> YES <input type="checkbox"/> NO	(3) Ipinalawag ng teknikal ang mga maitatagpuan ang buhat.	
6. Unit Accessory Mobile phone charger	<input checked="" type="checkbox"/> YES <input type="checkbox"/> NO	ang mga maitatagpuan ang SHS, kung kaya't ay nangangailangan ng buhat.	
7. Unit Accessory Radio	<input checked="" type="checkbox"/> YES <input type="checkbox"/> NO	(4) Ipinalawag ng teknikal ang mga maitatagpuan ang buhat.	
8. Unit Accessory Torch and charging cable	<input checked="" type="checkbox"/> YES <input type="checkbox"/> NO	ang mga maitatagpuan ang SHS, kung kaya't ay nangangailangan ng buhat.	
9. Unit Manual and poster	<input checked="" type="checkbox"/> YES <input type="checkbox"/> NO	(5) Ipinalawag ng teknikal ang mga maitatagpuan ang buhat.	
(B) Function Test		(6) Ipinalawag ng teknikal ang mga maitatagpuan ang buhat.	
Control box indicators are OK (as default)	<input checked="" type="checkbox"/> YES <input type="checkbox"/> NO	(7) Ipinalawag ng teknikal ang mga maitatagpuan ang buhat.	
All lights and switches functioning	<input checked="" type="checkbox"/> YES <input type="checkbox"/> NO	(8) Ipinalawag ng teknikal ang mga maitatagpuan ang buhat.	
Phone charger functioning	<input checked="" type="checkbox"/> YES <input type="checkbox"/> NO	(9) Ipinalawag ng teknikal ang mga maitatagpuan ang buhat.	
Radio and torch light functioning	<input checked="" type="checkbox"/> YES <input type="checkbox"/> NO	(10) Ipinalawag ng teknikal ang mga maitatagpuan ang buhat.	
Prepaid functioning	<input checked="" type="checkbox"/> YES <input type="checkbox"/> NO	(11) Ipinalawag ng teknikal ang mga maitatagpuan ang buhat.	
Weather Condition during inspection	<input checked="" type="checkbox"/> YES <input type="checkbox"/> NO	(12) Ipinalawag ng teknikal ang mga maitatagpuan ang buhat.	

Trustagay sa ang responsibilidad na bayaran at pangatagan ang Solar Home Systems (SHS) unit na ibinigay sa akin at aking pangatagan ang pagkawala ng unit o nang mga component nito. Akin ang pangatagan na ang buhat ng impormasyong nakasulat sa dokumentong ito ay tama at pangkatatagan.

Accepted by: JEANIE B. MANGULAMAS Member Consumer (Print Name and Sign)  
Installed by: MANGULAMAS, JEANIE BANGLAY Technician / Installer (Print Name and Sign)  
Noted by: JATON W. CEBAN EC SHS Technician & ID No. (Print Name and Sign)

Duly accomplished IAS Form

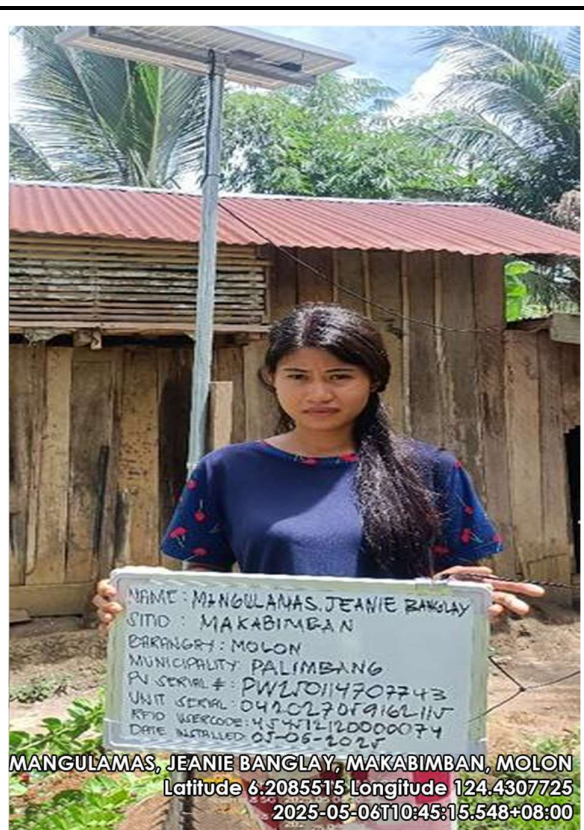

Geotagged photo of Solar Panel w/ the beneficiary



**SULTAN KUDARAT ELECTRIC COOPERATIVE, INC.**  
Tacurong City



MANGULAMAS, JEANIE BANGLAY, MAKABIMBAN, MOLON  
Latitude 6.2085515 Longitude 124.4307725  
2025-05-06T10:45:15.548+08:00  
Shot by JANNAH CP

**Geotagged photo of System Box**



MANGULAMAS, JEANIE BANGLAY, MAKABIMBAN, MOLON  
Latitude 6.2085515 Longitude 124.4307725  
2025-05-06T10:45:15.548+08:00  
Shot by JANNAH CP

**Geotagged photo of Lighting Fixture**



MANGULAMAS, JEANIE BANGLAY, MAKABIMBAN, MOLON  
Latitude 6.2085515 Longitude 124.4307725  
2025-05-06T10:45:15.548+08:00  
Shot by JANNAH CP

**Geotagged photo of Flashlight and radio**

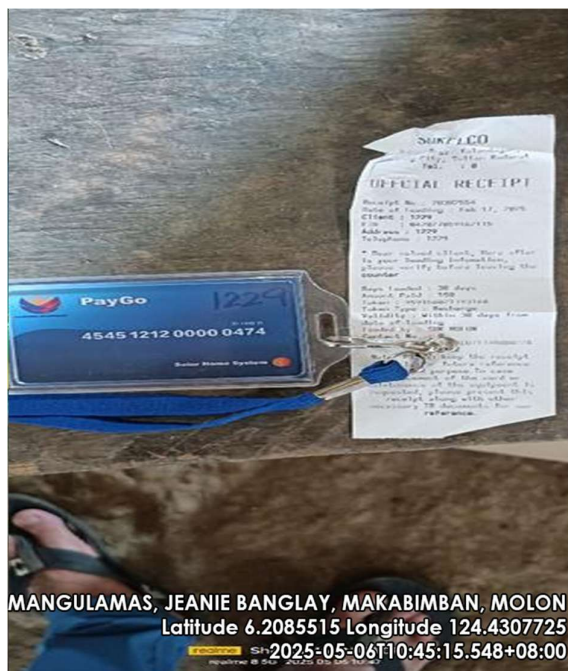

MANGULAMAS, JEANIE BANGLAY, MAKABIMBAN, MOLON  
Latitude 6.2085515 Longitude 124.4307725  
2025-05-06T10:45:15.548+08:00  
Shot by JANNAH CP

**Geotagged photo of RFID Card**





# SULTAN KUDARAT ELECTRIC COOPERATIVE, INC.

Tacurong City

## SUPPLY, INSTALLATION, TESTING AND COMMISSIONING OF SOLAR PV MAINSTREAMING FOR "SULTAN KUDARAT ELECTRIC COOPERATIVE, INC." FRANCHISE AREA 2024-1600 UNITS PVM/SHS

NAME OF BENEFICIARY: SOLIMAN, WARREN BALILID  
ADDRESS: SITIO MAKABIMBAN, MOLON, PALIMBANG  
DATE OF INSTALLATION: MAY 6, 2025

**INSTALLATION ACCEPTANCE SHEET**

Form No. 101-102, Installation, Testing and Commissioning of 1,000 Units of 100W Photovoltaic Solar Home System for PV Mainstreaming Project under the Strategic Rural Electrification and Operational Reliability for Electric Cooperatives  
RSEA - 101-102-101-102-2022 (REV. 10/2022)  
Supplier: COSTYLUS INC

IAS No. 25-00590

0582106416084 PWL10114701363

1. SHS Kit Reference No. [ ] 2. Date of Installation [05][06][2025]

3. Full name of Member Consumer [SOLIMAN, WARREN BALILID]

4. Electric Cooperative [SUKELCO, INC.] 5. Membership Number [ ]

6. Address [Sitio Makabimban, Molon, Palimbang, Sultan Kudarat]

7. Full Name of Household Head [SOLIMAN, WARREN BALILID] 8. Number of Household Members [10]

Kung hindi nasagot ang mga pangangailangan ng SHS, dapat din sa mga requirements ang ng nasagot at ibigay ang dahilan kung bakit. Ibigay din ang mga requirements ng SHS kung bakit hindi nasagot.

Ang mga requirements na ibigay ng SHS sa installation ng SHS ay nasagot:		Ang mga bagay na nakasulat sa itaas na may marka o tsek (✓) ay nasagot	
(a) Visual Inspection		(✓) Installation ng SHS sa aking mga teknikal na mga pangangailangan	
1. Unit: Solar PV Module mounting	✓ YES [ ] NO [ ]	SHS at kung paano pangangailangan ang batayan upang kumita na mapalibutan ang SHS.	
2. Unit: PV Cable	✓ YES [ ] NO [ ]	(✓) Tsek sa aking kung saan ang wiring ng SHS at kung paano pangangailangan ang mga alternatibo at bakulag na ang SHS.	
3. Unit: Charge Controller and Battery Enclosure	✓ YES [ ] NO [ ]	(✓) Idinagdag ang teknikal na mga mangangailangan kung bakit:	
4. Unit: L27 Battery, wires and switches	✓ YES [ ] NO [ ]	(✓) Mga problema ang SHS, ibigay din ang impormasyon kung saan tatawag upang tumugon ng ibigang bagay hindi mapapalitan ng permanenteng solusyon ang problema ng SHS.	
5. Unit: Solar Cable (not used, protected from UV)	✓ YES [ ] NO [ ]	(✓) Sa pag-install ng SHS, ang teknikal na wiring ng SHS ay ibigay sa aking mga pangangailangan.	
6. Unit: Accessory Mobile phone charger	✓ YES [ ] NO [ ]	(✓) Alin ang kung saan ng SHS (1) same manual at (2) poster hangin sa pag-install ng SHS.	
7. Unit: Accessory Radio	✓ YES [ ] NO [ ]		
8. Unit: Accessory Torch and charging cable	✓ YES [ ] NO [ ]		
9. Unit: Manual and posters	✓ YES [ ] NO [ ]		
(b) Function Test			
1. Unit: Control Unit Indicators are OK (no default)	✓ YES [ ] NO [ ]		
2. Unit: All lights and switches functioning	✓ YES [ ] NO [ ]		
3. Unit: Phone charger functioning	✓ YES [ ] NO [ ]		
4. Unit: Radio and torch light functioning	✓ YES [ ] NO [ ]		
5. Unit: Proper functioning	✓ YES [ ] NO [ ]		
6. Unit: Weather Condition during inspection	✓ YES [ ] NO [ ]		

Tinatagap sa ang responsabilidad na batayan at pangangailangan ang Solar Home System (SHS) unit na ibigay sa aking pangangailangan ang pangangailangan ng unit o nang mga component ako. Alin ang pangangailangan na ang ibigay ng impormasyon nakasulat sa dokumentong ito ay batay at pangangailangan.

Accepted by: WARREN SOLIMAN (Print Name and Sign) Installed by: [Signature] (Print Name and Sign) Noted by: [Signature] (Print Name and Sign)

**Duly accomplished IAS Form**

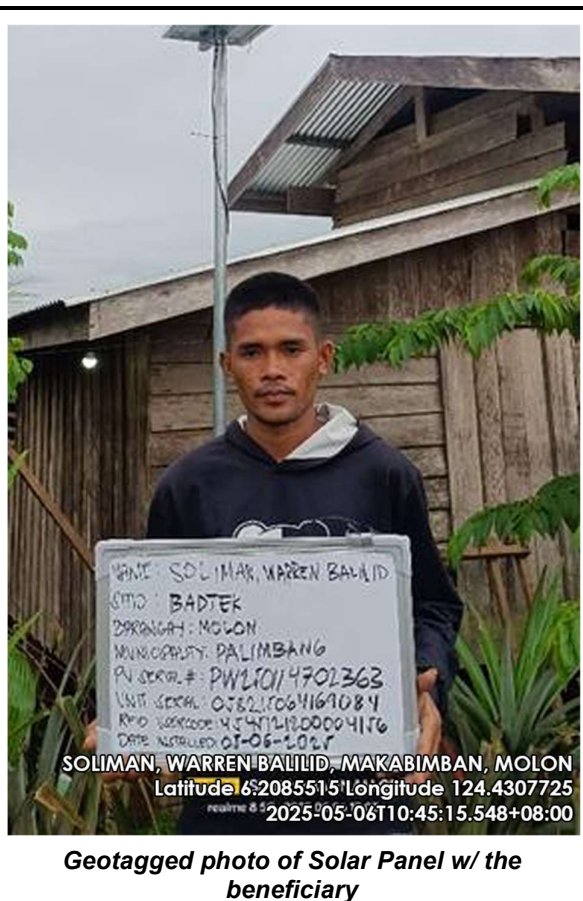



**SULTAN KUDARAT ELECTRIC COOPERATIVE, INC.**  
Tacurong City



***Geotagged photo of System Box***



***Geotagged photo of Lighting Fixture***



***Geotagged photo of Flashlight and radio***

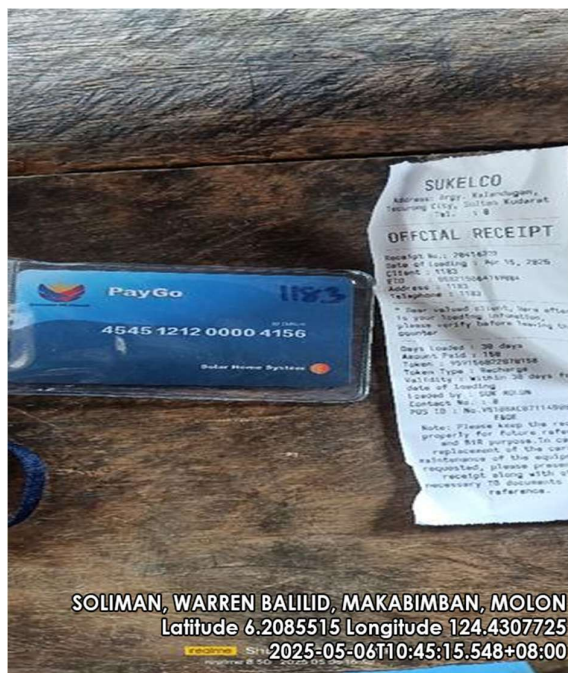

***Geotagged photo of RFID Card***





**NAME OF BENEFICIARY: MALINOG, RACMA ADAM**  
**ADDRESS: SITIO BADTEK, MOLON, PALIMBANG**  
**DATE OF INSTALLATION: MAY 7, 2025**

NAME : MALINOG, RACMA ADAM  
 SITIO : BADTEK  
 BARRANGAY : MOLON  
 MUNICIPALITY : MALINOG  
 FI SERIAL # : PWLFOI4707764  
 UNIT SERIAL : 222032178200110  
 RPD USERCODE : 434121200000412  
 DATE INSTALLED : 01-07-2022

**MALINOG, RACMA ADAM, BADTEK, MOLON**  
 Latitude 6.2495838 Longitude 124.4078615  
 2025-05-07T12:18:25.221+08:00

**Geotagged photo of Solar Panel w/ the beneficiary**



**SULTAN KUDARAT ELECTRIC COOPERATIVE, INC.**  
Tacurong City



MALINOG, RACMA ADAM, BADTEK, MOLON  
Latitude 6.2495838 Longitude 124.4078615  
2025-05-07T12:18:25.221+08:00

**Geotagged photo of System Box**



MALINOG, RACMA ADAM, BADTEK, MOLON  
Latitude 6.2495838 Longitude 124.4078615  
2025-05-07T12:18:25.221+08:00

**Geotagged photo of Lighting Fixture**



MALINOG, RACMA ADAM, BADTEK, MOLON  
Latitude 6.2495838 Longitude 124.4078615  
2025-05-07T12:18:25.221+08:00

**Geotagged photo of Flashlight and radio**

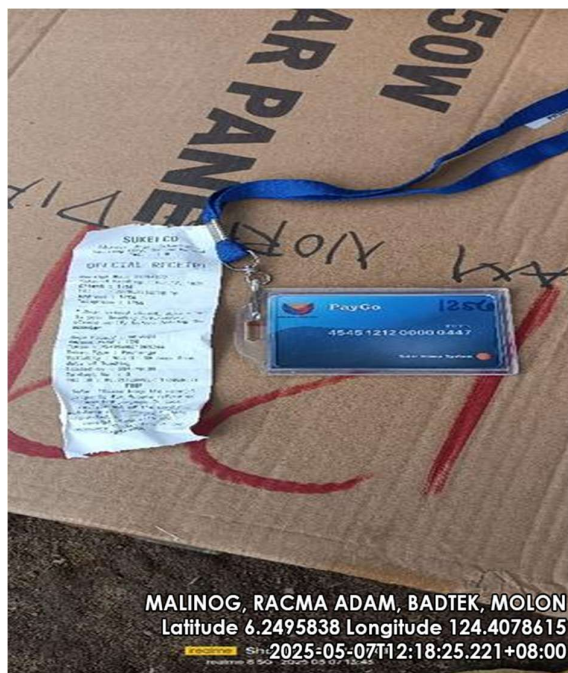

MALINOG, RACMA ADAM, BADTEK, MOLON  
Latitude 6.2495838 Longitude 124.4078615  
2025-05-07T12:18:25.221+08:00

**Geotagged photo of RFID Card**





# SULTAN KUDARAT ELECTRIC COOPERATIVE, INC.

Tacurong City

## SUPPLY, INSTALLATION, TESTING AND COMMISSIONING OF SOLAR PV MAINSTREAMING FOR "SULTAN KUDARAT ELECTRIC COOPERATIVE, INC." FRANCHISE AREA 2024-1600 UNITS PVM/SHS

NAME OF BENEFICIARY: TIKOKO, MUSLIMA SALINDAB  
ADDRESS: SITIO BADTEK, MOLON, PALIMBANG  
DATE OF INSTALLATION: MAY 7, 2025

INSTALLATION ACCEPTANCE SHEET																																						
Supply, Delivery, Installation, Testing and Commissioning of SHS Unit																																						
Project under the Strengthened Rural Electrification and Operational Readability for Electric Cooperatives																																						
Sponsor: SULTAN KUDARAT ELECTRIC COOPERATIVE, INC.																																						
1. SHS ID Reference No. <u>17307144167081 PW10014701489</u>																																						
2. Date of Installation <u>05/07/2025</u>																																						
3. Full name of Member Consumer <u>TIKOKO, MUSLIMA SALINDAB</u>																																						
4. Electric Cooperative <u>SUKELCO, INC.</u>																																						
5. Membership Number <u>8</u>																																						
6. Address <u>SITIO BADTEK, BEROY MOLON PALIMBANG SUL-KUD.</u>																																						
7. Full Name of Household Head <u>TIKOKO, MUSLIMA SALINDAB</u>																																						
8. Number of Household Members <u>8</u>																																						
Kung hindi nasagay ang buhat ng requirements sa pag-install ng SHS, isulat din sa mga requirements ang di nasagay at ibigay ang dahilan kung bakit. Ito hindi nagagay. Ibigay din ang di nasagay sa requirements at ibigay kung bakit di nasagay.																																						
<table border="1"><thead><tr><th>Ang mga requirements na item ng SHS na naitatagpuan ng buhat (✓) ay nasagay</th><th>Ang mga kagay na nakasagay sa buhat na may marka sa buhat (✓) ay nasagay</th></tr></thead><tbody><tr><td>(a) Visual Inspection</td><td>(b) Function Test</td></tr><tr><td>1. Unit: Solar PV Module mounting</td><td>1. Unit: Solar PV Module mounting</td></tr><tr><td>2. Unit: PV Cable</td><td>2. Unit: PV Cable</td></tr><tr><td>3. Unit: Charge Controller and Battery Enclosure</td><td>3. Unit: Charge Controller and Battery Enclosure</td></tr><tr><td>4. Unit: LED Lamp, wires and switches</td><td>4. Unit: LED Lamp, wires and switches</td></tr><tr><td>5. Unit: Solar Cable (ready-wired, protected from UV)</td><td>5. Unit: Solar Cable (ready-wired, protected from UV)</td></tr><tr><td>6. Unit: Accessory: Mobile phone charger</td><td>6. Unit: Accessory: Mobile phone charger</td></tr><tr><td>7. Unit: Accessory: Radio</td><td>7. Unit: Accessory: Radio</td></tr><tr><td>8. Unit: Accessory: Torch and charging cable</td><td>8. Unit: Accessory: Torch and charging cable</td></tr><tr><td>9. Unit: Manual and posters</td><td>9. Unit: Manual and posters</td></tr><tr><td>(b) Function Test</td><td>(c) Safety Test</td></tr><tr><td>1. Unit: Control box indicators are OK (no default)</td><td>1. Unit: Control box indicators are OK (no default)</td></tr><tr><td>2. Unit: All lights and switches functioning</td><td>2. Unit: All lights and switches functioning</td></tr><tr><td>3. Unit: Phone charger functioning</td><td>3. Unit: Phone charger functioning</td></tr><tr><td>4. Unit: Radio and torch light functioning</td><td>4. Unit: Radio and torch light functioning</td></tr><tr><td>5. Unit: Parallel functioning</td><td>5. Unit: Parallel functioning</td></tr><tr><td>6. Unit: Weather Condition during inspection</td><td>6. Unit: Weather Condition during inspection</td></tr></tbody></table>		Ang mga requirements na item ng SHS na naitatagpuan ng buhat (✓) ay nasagay	Ang mga kagay na nakasagay sa buhat na may marka sa buhat (✓) ay nasagay	(a) Visual Inspection	(b) Function Test	1. Unit: Solar PV Module mounting	1. Unit: Solar PV Module mounting	2. Unit: PV Cable	2. Unit: PV Cable	3. Unit: Charge Controller and Battery Enclosure	3. Unit: Charge Controller and Battery Enclosure	4. Unit: LED Lamp, wires and switches	4. Unit: LED Lamp, wires and switches	5. Unit: Solar Cable (ready-wired, protected from UV)	5. Unit: Solar Cable (ready-wired, protected from UV)	6. Unit: Accessory: Mobile phone charger	6. Unit: Accessory: Mobile phone charger	7. Unit: Accessory: Radio	7. Unit: Accessory: Radio	8. Unit: Accessory: Torch and charging cable	8. Unit: Accessory: Torch and charging cable	9. Unit: Manual and posters	9. Unit: Manual and posters	(b) Function Test	(c) Safety Test	1. Unit: Control box indicators are OK (no default)	1. Unit: Control box indicators are OK (no default)	2. Unit: All lights and switches functioning	2. Unit: All lights and switches functioning	3. Unit: Phone charger functioning	3. Unit: Phone charger functioning	4. Unit: Radio and torch light functioning	4. Unit: Radio and torch light functioning	5. Unit: Parallel functioning	5. Unit: Parallel functioning	6. Unit: Weather Condition during inspection	6. Unit: Weather Condition during inspection	
Ang mga requirements na item ng SHS na naitatagpuan ng buhat (✓) ay nasagay	Ang mga kagay na nakasagay sa buhat na may marka sa buhat (✓) ay nasagay																																					
(a) Visual Inspection	(b) Function Test																																					
1. Unit: Solar PV Module mounting	1. Unit: Solar PV Module mounting																																					
2. Unit: PV Cable	2. Unit: PV Cable																																					
3. Unit: Charge Controller and Battery Enclosure	3. Unit: Charge Controller and Battery Enclosure																																					
4. Unit: LED Lamp, wires and switches	4. Unit: LED Lamp, wires and switches																																					
5. Unit: Solar Cable (ready-wired, protected from UV)	5. Unit: Solar Cable (ready-wired, protected from UV)																																					
6. Unit: Accessory: Mobile phone charger	6. Unit: Accessory: Mobile phone charger																																					
7. Unit: Accessory: Radio	7. Unit: Accessory: Radio																																					
8. Unit: Accessory: Torch and charging cable	8. Unit: Accessory: Torch and charging cable																																					
9. Unit: Manual and posters	9. Unit: Manual and posters																																					
(b) Function Test	(c) Safety Test																																					
1. Unit: Control box indicators are OK (no default)	1. Unit: Control box indicators are OK (no default)																																					
2. Unit: All lights and switches functioning	2. Unit: All lights and switches functioning																																					
3. Unit: Phone charger functioning	3. Unit: Phone charger functioning																																					
4. Unit: Radio and torch light functioning	4. Unit: Radio and torch light functioning																																					
5. Unit: Parallel functioning	5. Unit: Parallel functioning																																					
6. Unit: Weather Condition during inspection	6. Unit: Weather Condition during inspection																																					
Tinatagpuan ko ang responsibility na binatayan at pangalagaan ang Solar Home System (SHS) unit na binigay sa akin sa alagang pangangalagaan ang paggamit ng unit o nang mga component nito. Alag ang pangangalagaan na ang buhat ng mga requirements na nakasagay sa buhat na nagagay. Ito ay nagagay.																																						
Accepted by: <u>MUSLIMA S. TIKOKO</u> Member Consumer (Print Name and Sign)	Installed by: <u>NOBENAR A. BENAR</u> Technician / Installer (Print Name and Sign)																																					
Noted by: <u>RAYON O. OROBAY</u> EC SHS Technician & ID No. (Print Name and Sign)																																						

**Duly accomplished IAS Form**



Geotagged photo of Solar Panel w/ the beneficiary



**SULTAN KUDARAT ELECTRIC COOPERATIVE, INC.**  
Tacurong City



**Geotagged photo of System Box**



**Geotagged photo of Lighting Fixture**



**Geotagged photo of Flashlight and radio**

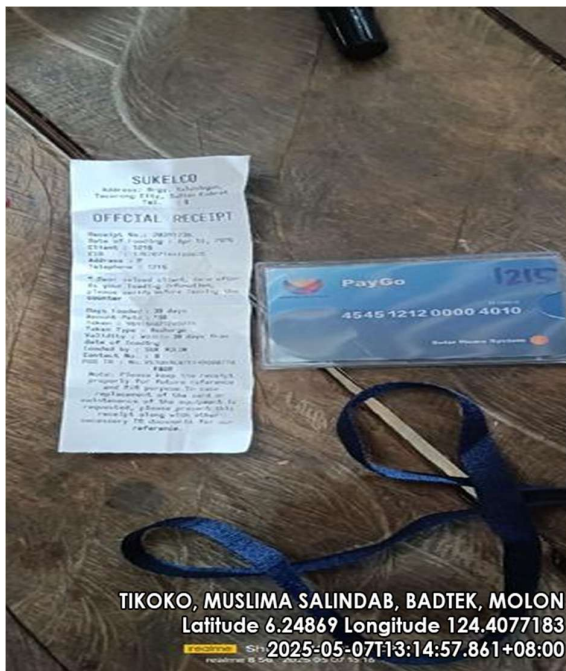

**Geotagged photo of RFID Card**





NAME OF BENEFICIARY: MENANG, MAHER MAKALAM  
ADDRESS: SITIO MAKABIMBAN, MOLON, PALIMBANG  
DATE OF INSTALLATION: MAY 7, 2025





**SULTAN KUDARAT ELECTRIC COOPERATIVE, INC.**  
Tacurong City



**MENANG, MAHER MACALAM, BADTEK, MOLON**  
Latitude 6.2493519 Longitude 124.4094933  
2025-05-07T10:29:03.723+08:00

***Geotagged photo of System Box***



**MENANG, MAHER MACALAM, BADTEK, MOLON**  
Latitude 6.2493519 Longitude 124.4094933  
2025-05-07T10:29:03.723+08:00

***Geotagged photo of Lighting Fixture***



**MENANG, MAHER MACALAM, BADTEK, MOLON**  
Latitude 6.2493519 Longitude 124.4094933  
2025-05-07T10:29:03.723+08:00

***Geotagged photo of Flashlight and radio***



**MENANG, MAHER MACALAM, BADTEK, MOLON**  
Latitude 6.2493519 Longitude 124.4094933  
2025-05-07T10:29:03.723+08:00

***Geotagged photo of RFID Card***





**NAME OF BENEFICIARY: FRENILA, SHIELA ALBARASIN**  
**ADDRESS: SITIO MAKABIMBAN, MOLON, PALIMBANG**  
**DATE OF INSTALLATION: MAY 7, 2025**

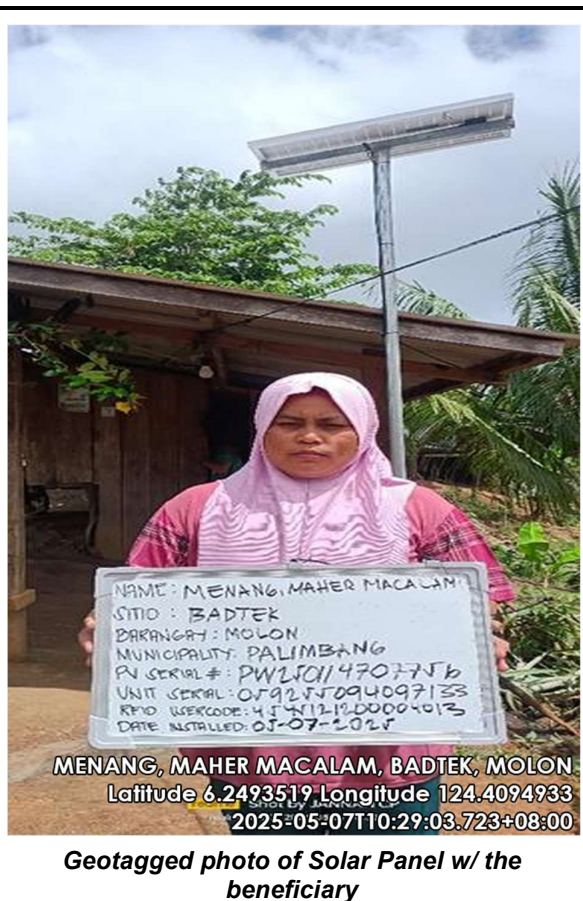



**SULTAN KUDARAT ELECTRIC COOPERATIVE, INC.**  
Tacurong City



**MENANG, MAHER MACALAM, BADTEK, MOLON**  
Latitude 6.2493519 Longitude 124.4094933  
2025-05-07T10:29:03.723+08:00

***Geotagged photo of System Box***



**MENANG, MAHER MACALAM, BADTEK, MOLON**  
Latitude 6.2493519 Longitude 124.4094933  
2025-05-07T10:29:03.723+08:00

***Geotagged photo of Lighting Fixture***



**MENANG, MAHER MACALAM, BADTEK, MOLON**  
Latitude 6.2493519 Longitude 124.4094933  
2025-05-07T10:29:03.723+08:00

***Geotagged photo of Flashlight and radio***



**MENANG, MAHER MACALAM, BADTEK, MOLON**  
Latitude 6.2493519 Longitude 124.4094933  
2025-05-07T10:29:03.723+08:00

***Geotagged photo of RFID Card***





# SULTAN KUDARAT ELECTRIC COOPERATIVE, INC.

Tacurong City

## SUPPLY, INSTALLATION, TESTING AND COMMISSIONING OF SOLAR PV MAINSTREAMING FOR "SULTAN KUDARAT ELECTRIC COOPERATIVE, INC." FRANCHISE AREA 2024-1600 UNITS PVM/SHS

NAME OF BENEFICIARY: YUSOP, ABDUL RAKIM TAMBAK  
ADDRESS: SITIO BUAL, MOLON, PALIMBANG  
DATE OF INSTALLATION: MAY 7, 2025

**INSTALLATION ACCEPTANCE SHEET**  
THESE CHECKS, Installation, Testing and Commissioning of 1,000 Units  
of 5W To 30W Photovoltaic Solar Home System for PV Mainstreaming  
Project under the Barangay Basic Electrification and Extension  
Initiative for Electric Cooperatives  
AREA - SULTAN KUDARAT INC. - 2025 1,600 PV 100WS  
Supplier: COSTY PLUS INC

IAS No: 25 - 00575

102146034071138 PWLTCN14702505

1. SHS Kit Reference No. \_\_\_\_\_ 2. Date of Installation M M D D Y Y Y Y 05 07 20 25

3. Full name of Member Consumer (Surname, Given Name, MI) YUSOP, ABDUL RAKIM TAMBAK

4. Electric Cooperative SUKELCO, INC 5. Membership Number \_\_\_\_\_

6. Address (Lot No., Sitio/Purok/Cluster, Barangay, Municipality) SITIO BUAL, BRGY MOLON PALIMBANG SUL-KUD.

7. Full Name of Household Head YUSOP, ABDUL RAKIM TAMBAK 8. Number of Household Members 6

Kung hindi nasagot ang lahat ng requirements sa pag-install ng SHS, itataguyod sa mga requirements ang di nasagot at ibigay ang dahilan kung bakit ito hindi nasagot.  
Mga bagay na di nasagot sa requirements at dahilan kung bakit ito hindi nasagot:

Ang mga kumunsal na item ng SHS na maitataguyod ng tekniko (Y) o hindi (N)	Ang mga bagay na maitataguyod sa itahe na may marka o bakla (Y) o hindi (N)
(A) Visual Inspection	(1) Ipinatitayag ng tekniko sa aking ng tekniko ang mga gawin ang
1. Unit Solar PV Module mounting	SHS at kung paano pangalagaan ang baterya upang lubos na
1. Unit PV Cable	mapalibutan ang SHS.
1. Unit Charge Controller and Battery Enclosure	(2) Ipinatitayag ng tekniko sa aking ng tekniko ang mga gawin ang
1. Unit LED Lamp, wires and switches	mga alituntunin at kausapang bayad sa pag-recharge.
1. Unit Solar Cable Band and protected from UV	(3) Ipinatitayag ng tekniko ang mga maging gawin ang tekniko
1. Unit Accessory Mobile phone charger	mag-aalok ng SHS, ibigay din ang impormasyon kung saan tataguyod
1. Unit Accessory Radio	ang tekniko ng tekniko kung kailangan ang tekniko
1. Unit Accessory Torch and charging cable	permanenteng solusyon ang problema ng SHS.
1. Unit Manual and posters	(4) Sa pag-install ng SHS, ang tekniko ay walang sinira ang
(B) Function Test	baterya sa aking pagpapakatawa sa palamang ng tekniko
Control box indicators are OK (no default)	(5) Sa tawag ng tekniko ng SHS, nasagot ang lahat ng mga alituntunin
All lights and switches functioning	na ang tekniko ng SHS sa aking trabaho.
Phone charger functioning	
Radio and torch light functioning	
Powered functioning	
Weather Condition during inspection	

Tinataguyod sa ang responsibility na batayan at pangalagaan ang Solar Home System (SHS) unit na ibibigay sa aking pangangalagaan ang pagkawala ng unit o nang mga component nito. Akin ang pinatitayag na ang lahat ng impormasyong nakasaad sa dokumentong ito ay tama at gawin kailangan.

Accepted by: ABDUL RAKIM T. YUSOP Member Consumer (Print Name and Sign)  
Installed by: MORAN A. BAHAL Technician / Installer (Print Name and Sign)  
Noted by: JAYSON A. GERARIN ECBU Technician & ID No. (Print Name and Sign)

Duly accomplished IAS Form

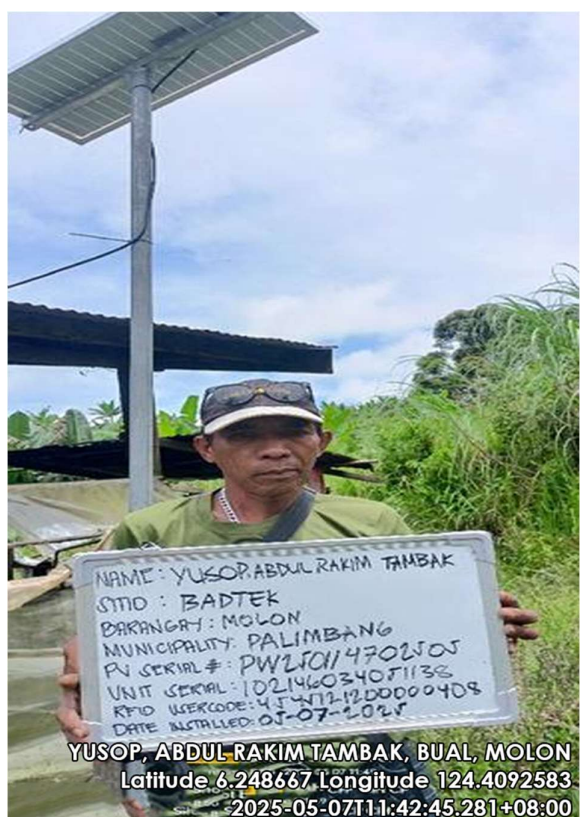

Geotagged photo of Solar Panel w/ the beneficiary



**SULTAN KUDARAT ELECTRIC COOPERATIVE, INC.**  
Tacurong City



YUSOP, ABDUL RAKIM TAMBAK, BUAL, MOLON  
Latitude 6.248667 Longitude 124.4092583  
2025-05-07T11:42:45.281+08:00

**Geotagged photo of System Box**



YUSOP, ABDUL RAKIM TAMBAK, BUAL, MOLON  
Latitude 6.248667 Longitude 124.4092583  
2025-05-07T11:42:45.281+08:00

**Geotagged photo of Lighting Fixture**



YUSOP, ABDUL RAKIM TAMBAK, BUAL, MOLON  
Latitude 6.248667 Longitude 124.4092583  
2025-05-07T11:42:45.281+08:00

**Geotagged photo of Flashlight and radio**

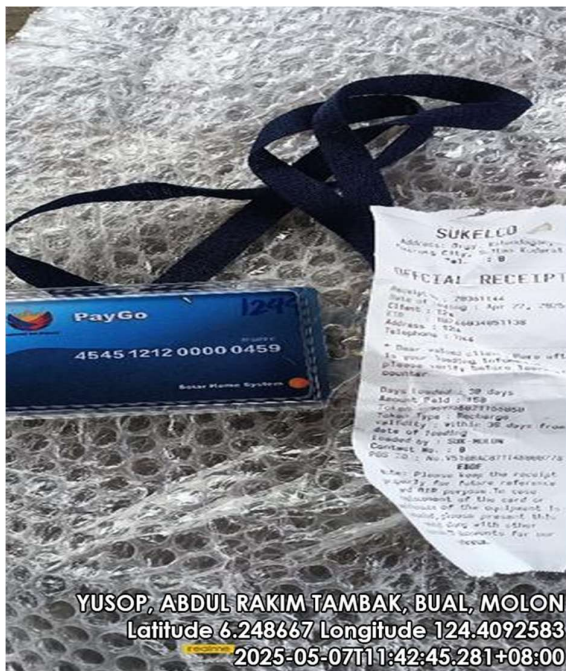

YUSOP, ABDUL RAKIM TAMBAK, BUAL, MOLON  
Latitude 6.248667 Longitude 124.4092583  
2025-05-07T11:42:45.281+08:00

**Geotagged photo of RFID Card**





NAME OF BENEFICIARY: PIANG, MESHIEL SOLIMAN  
ADDRESS: SITIO BADTEK, MOLON, PALIMBANG  
DATE OF INSTALLATION: MAY 7, 2025

A woman with dark hair, wearing a blue shirt, stands in front of a solar panel mounted on a pole. She is holding a white sign with handwritten text. The background shows a building with a corrugated metal roof and some greenery. The sun is visible in the upper right corner of the image.

NAME : PIANG, MESHIEL SOLIMAN  
SITIO : BADTEK  
BARANGAY : MOLON  
MUNICIPALITY : DALIMBANG  
PV SERIAL # : PWTJCH14707721  
UNIT SERIAL : 057154079026253  
RTID USERCODE : 43 4711100000427  
DATE INSTALLED : 07-07-2021

PIANG, MESHIEL SOLIMAN, BADTEK, MOLON  
Latitude 6.2492328 Longitude 124.4094361  
2025-05-07T07:26:05.487+08:00

**Geotagged photo of Solar Panel w/ the beneficiary**



**SULTAN KUDARAT ELECTRIC COOPERATIVE, INC.**  
Tacurong City



PIANG, MESHIEL SOLIMAN, BADTEK, MOLON  
Latitude 6.2492328 Longitude 124.4094361  
2025-05-07T07:26:05.487+08:00

**Geotagged photo of System Box**



PIANG, MESHIEL SOLIMAN, BADTEK, MOLON  
Latitude 6.2492328 Longitude 124.4094361  
2025-05-07T07:26:05.487+08:00

**Geotagged photo of Lighting Fixture**



PIANG, MESHIEL SOLIMAN, BADTEK, MOLON  
Latitude 6.2492328 Longitude 124.4094361  
2025-05-07T07:26:05.487+08:00

**Geotagged photo of Flashlight and radio**



PIANG, MESHIEL SOLIMAN, BADTEK, MOLON  
Latitude 6.2492328 Longitude 124.4094361  
2025-05-07T07:26:05.487+08:00

**Geotagged photo of RFID Card**





NAME OF BENEFICIARY: SILONGAN, SARIDA YUSOP  
ADDRESS: SITIO BADTEK, MOLON, PALIMBANG  
DATE OF INSTALLATION: MAY 7, 2025

A man is holding a white sign with black text. The sign contains the following information: NAME: SILONGAN, SARIPA YUSOP; STMO: BADTEK; BARANGAY: MOLON; MUNICIPALITY: PALIMBANG; PU SERIAL #: PWL1Q14707704; UNIT SERIAL: 218009107130019; RFID USERCODE: 41121200000436; DATE INSTALLED: 03-07-2025. The background shows a solar panel on a pole and some trees.

NAME: SILONGAN, SARIPA YUSOP  
STMO: BADTEK  
BARANGAY: MOLON  
MUNICIPALITY: PALIMBANG  
PU SERIAL #: PWL1Q14707704  
UNIT SERIAL: 218009107130019  
RFID USERCODE: 41121200000436  
DATE INSTALLED: 03-07-2025

***Geotagged photo of Solar Panel w/ the beneficiary***



**SULTAN KUDARAT ELECTRIC COOPERATIVE, INC.**  
Tacurong City



SILONGAN, SARIPA YUSOP, BADTEK, MOLON  
Latitude 6.2493749 Longitude 124.4080772  
2025-05-07T09:19:50.393+08:00

*Geotagged photo of System Box*



SILONGAN, SARIPA YUSOP, BADTEK, MOLON  
Latitude 6.2493749 Longitude 124.4080772  
2025-05-07T09:19:50.393+08:00

*Geotagged photo of Lighting Fixture*



SILONGAN, SARIPA YUSOP, BADTEK, MOLON  
Latitude 6.2493749 Longitude 124.4080772  
2025-05-07T09:19:50.393+08:00

*Geotagged photo of Flashlight and radio*

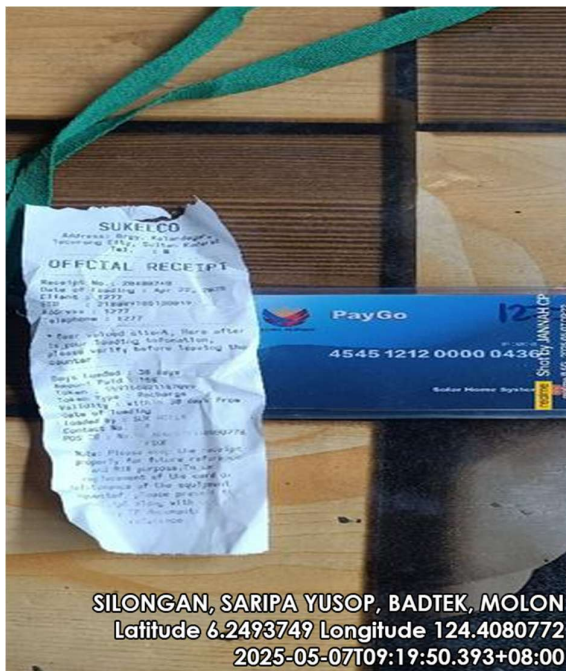

SILONGAN, SARIPA YUSOP, BADTEK, MOLON  
Latitude 6.2493749 Longitude 124.4080772  
2025-05-07T09:19:50.393+08:00

*Geotagged photo of RFID Card*





NAME OF BENEFICIARY: MOLANO, PAUL JOSEPH GAMALANDO  
ADDRESS: SITIO PROPER, MOLON, PALIMBANG  
DATE OF INSTALLATION: MAY 7, 2025

A woman with dark hair tied back is holding a white rectangular sign with both hands. The sign has handwritten text in black ink. In the background, there is a building with a corrugated metal roof and some laundry hanging on a line. A solar panel is visible on a pole to the left. The sky is blue with some clouds.

NAME: MOLANO, PAUL JOSEPH  
SITIO : BADTEK GAMALANDOS  
BARANGAY : MOLON  
MUNICIPALITY: PALIMBANG  
PN SERIAL #: PW2JCH14707697  
UNIT SERIAL: 04106722403J092  
RFD USERCODE: 4547121200004146  
DATE INSTALLED: 05-07-2025

MOLANO, PAUL JOSEPH GAMALANDO, PROPER, MOLON  
Latitude 6.2489816 Longitude 124.4078284  
2025-05-07T09:30:39.539+08:00

***Geotagged photo of Solar Panel w/ the beneficiary***



**SULTAN KUDARAT ELECTRIC COOPERATIVE, INC.**  
Tacurong City



**Geotagged photo of System Box**



**Geotagged photo of Lighting Fixture**



**Geotagged photo of Flashlight and radio**

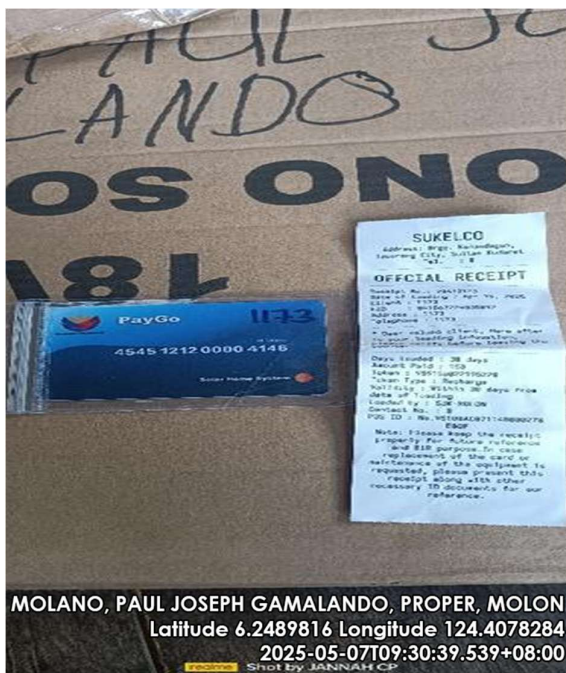

**Geotagged photo of RFID Card**





# SULTAN KUDARAT ELECTRIC COOPERATIVE, INC.

Tacurong City

## SUPPLY, INSTALLATION, TESTING AND COMMISSIONING OF SOLAR PV MAINSTREAMING FOR "SULTAN KUDARAT ELECTRIC COOPERATIVE, INC." FRANCHISE AREA 2024-1600 UNITS PVM/SHS

NAME OF BENEFICIARY: CARUGDA, ARIEL PACLIBAR  
ADDRESS: SITIO BADTEK, MOLON, PALIMBANG  
DATE OF INSTALLATION: MAY 15, 2025

**INSTALLATION ACCEPTANCE SHEET**  
Supply, Delivery, Installation, Testing and Commissioning of 1000 Watts  
or 200W Solar Home System for PV Mainstreaming  
Project under the Dismantled Rural Electrification and Operational  
Reliability for Electric Cooperative  
NEA - 11-01-01-11-01-2025  
Supplier: COOPFLISA INC

10479015070089 PWNDH47 00089 IAS No. 25 - 00579

1. SIS Kit Reference No. [Blank] 2. Date of Installation [05] [15] [2025]

3. Full name of Member Consumer [Surname, Given Name, MI] CARUGDA, ARIEL PACLIBAR

4. Electric Cooperative [Blank] 5. Membership Number [Blank]

6. Address [Lot No., Sitio/Porch/Cluster, Barangay, Municipality] SITIO BADTEK BRUY, MOLON PALIMBANG ON BND.

7. Full Name of Household Head CARUGDA, ARIEL PACLIBAR 8. Number of Household Members [4]

Kung hindi nasusunod ang kahit ng requirements sa pag-install ng SHS, itataguyod sa mga requirements ang ito nasusunod at ibigay ang dahilan kung bakit. Ito hindi nagaganap.  
Maya bagay na ito nasusunod sa requirements of dahilan kung bakit ng nasusunod:

Ang mga sumusunod na item ng SHS na mimitatun ng bakit (✓) ay nasusunod:	Ang mga bagay na nasusunod sa itaas na may marka o bakit (✓) ay nasusunod:	
(a) Visual Inspection	(1) Ipinalawag ng instalat sa akin ng teknician kung paano gamitin ang SHS at kung paano pangalagaan ang baterya upang lalong na mapatibay ang SHS.	
1 Unit Solar PV Module mounting	(✓) YES ( ) NO	(2) Tinukoy sa akin kung saan ang venting machine at ipinalawag ang mga alternatibo at kasalukob bayad sa pag-recharge.
1 Unit PV Cable	(✓) YES ( ) NO	(3) Idinatalay ng teknician ang mga marking gamit kung sakaling magka-problema ang SHS. Binigay din ang impormasyon kung saan katuwang upang humingi ng tulong kung hindi mayayari o malapitan ng permanenting solusyon ang problema ng SHS.
1 Unit Charge Controller and Battery Enclosure	(✓) YES ( ) NO	(4) Sa pag-Install ng SHS, ang teknician ay nagbibigay chikang mga balansen a printed na mga poring kahoy.
1 Unit LED Lamp, wires and switches	(✓) YES ( ) NO	(5) Alin ay ibinigay ng laang (1) user manual at laang (2) poster tungkol sa paggamit at pangalagaan ng SHS.
1 Unit Solar Cable Bundled, protected from UV	(✓) YES ( ) NO	
1 Unit Accessory Mobile phone charger	(✓) YES ( ) NO	
1 Unit Accessory Radio	(✓) YES ( ) NO	
1 Unit Accessory Torch and charging cable	(✓) YES ( ) NO	
1 Unit Manual and pointers	(✓) YES ( ) NO	
(b) Function Test		
Control box indicators are OK (as default)	(✓) YES ( ) NO	
All lights and switches functioning	(✓) YES ( ) NO	
Phone charger functioning	(✓) YES ( ) NO	
Radio and torch light functioning	(✓) YES ( ) NO	
Proper functioning	(✓) YES ( ) NO	
Weather Condition during inspection	(✓) YES ( ) NO	

Tinatanggap ko ang responsibilidad na bantayan at pangalagaan ang Solar Home System (SHS) unit na ibinigay sa akin at aling panangutanan ang pagkawala ng unit o nang mga component nito. Alin ring piratututayan na ang lahat ng impormasyong nakasaad sa dokumentong ito ay tama at pautang katutuhan.

Accepted by: [Signature] Member Consumer (Print Name and Sign)  
Installed by: [Signature] Technician / Installer (Print Name and Sign)  
Noted by: [Signature] EC SHS Technician & ID No. (Print Name and Sign)

Duly accomplished IAS Form



CARUGDA, ARIEL PACLIBAR, BADTEK, MOLON  
Latitude 6.2530097 Longitude 124.4152831  
2025-05-15T14:51:50.753+08:00

Geotagged photo of Solar Panel w/ the beneficiary



**SULTAN KUDARAT ELECTRIC COOPERATIVE, INC.**  
Tacurong City



***Geotagged photo of System Box***



***Geotagged photo of Lighting Fixture***



***Geotagged photo of Flashlight and radio***



***Geotagged photo of RFID Card***





NAME OF BENEFICIARY: ADAM, MOHAMAD YUSOP  
ADDRESS: SITIO CUBOY, NALILIDAN KALAMANSIG  
DATE OF INSTALLATION: APRIL 30, 2025

***Duly accomplished IAS Form***

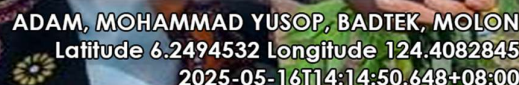

***Geotagged photo of Solar Panel w/ the beneficiary***



**SULTAN KUDARAT ELECTRIC COOPERATIVE, INC.**  
Tacurong City



ADAM, MOHAMMAD YUSOP, BADTEK, MOLON  
Latitude 6.2494532 Longitude 124.4082845  
2025-05-16T14:14:50.648+08:00

**Geotagged photo of System Box**



ADAM, MOHAMMAD YUSOP, BADTEK, MOLON  
Latitude 6.2494532 Longitude 124.4082845  
2025-05-16T14:14:50.648+08:00

**Geotagged photo of Lighting Fixture**



ADAM, MOHAMMAD YUSOP, BADTEK, MOLON  
Latitude 6.2494532 Longitude 124.4082845  
2025-05-16T14:14:50.648+08:00

**Geotagged photo of Flashlight and radio**



ADAM, MOHAMMAD YUSOP, BADTEK, MOLON  
Latitude 6.2494532 Longitude 124.4082845  
2025-05-16T14:14:50.648+08:00

**Geotagged photo of RFID Card**





# SULTAN KUDARAT ELECTRIC COOPERATIVE, INC.

Tacurong City

## SUPPLY, INSTALLATION, TESTING AND COMMISSIONING OF SOLAR PV MAINSTREAMING FOR "SULTAN KUDARAT ELECTRIC COOPERATIVE, INC." FRANCHISE AREA 2024-1600 UNITS PVM/SHS

NAME OF BENEFICIARY: USOP, SALAMA SALINDAB  
ADDRESS: SITIO BADTEK, MOLON PALIMBANG  
DATE OF INSTALLATION: MAY 16, 2025

**INSTALLATION ACCEPTANCE SHEET**  
Regio, Delivery, Installation, Testing and Commissioning of 1,000 Units of 50 Wp Photovoltaic Solar Home System for PV Mainstreaming Project under the Strengthened Rural Electrification and Operational Reliability for Electric Cooperatives  
AREA - 10 (CITY) / 11 - 2025 / 0001 / USOP  
Supplier - CORTIUS 11C

0970191041121V PW2TDH170249J  
IAS No. 25 - 0001

1. SHS Kit Reference No. 0970191041121V 2. Date of Installation 05/16/2025

3. Full name of Member Consumer USOP, SALAMA SALINDAB

4. Electric Cooperative SUKELCO, INC. 5. Membership Number 4

6. Address SITIO BADTEK, PULAY MOLON PALIMBANG, SULTAN KUDARAT

7. Full Name of household head USOP, SALAMA SALINDAB 8. Number of household Members 4

Kung hindi tumagal ang lahat ng requirements sa pag-install ng SHS, itataguyod sa mga requirements ang ito: itataguyod ang ito: ang ito ang dapat kump. bati. Iti hindi tumagal. Kung bagay na ito tumagal sa requirements at dapat kump. bati ito tumagal.

Ang mga tumagal na item ng SHS na maaaring tumagal (✓) ay tumagal:		Ang mga bagay na tumagal sa lista na may marka o bati (✓) ay tumagal:	
(a) Visual Inspection		(1) Installation ng unit sa aking ng teknikal na mga pamamagitan ang	
1. Unit Solar PV Module mounting	<input checked="" type="checkbox"/> YES <input type="checkbox"/> NO	SHS at kump. bati tumagal ang teknikal na mga pamamagitan ang	
1. Unit PV Cable	<input checked="" type="checkbox"/> YES <input type="checkbox"/> NO	SHS at kump. bati tumagal ang teknikal na mga pamamagitan ang	
1. Unit Charge Controller and Battery Enclosure	<input checked="" type="checkbox"/> YES <input type="checkbox"/> NO	SHS at kump. bati tumagal ang teknikal na mga pamamagitan ang	
1. Unit LED Lamp, wires and switches	<input checked="" type="checkbox"/> YES <input type="checkbox"/> NO	SHS at kump. bati tumagal ang teknikal na mga pamamagitan ang	
1. Unit Solar Cable fixed well, protected from UV	<input checked="" type="checkbox"/> YES <input type="checkbox"/> NO	SHS at kump. bati tumagal ang teknikal na mga pamamagitan ang	
1. Unit Accessory: Mobile phone charger	<input checked="" type="checkbox"/> YES <input type="checkbox"/> NO	SHS at kump. bati tumagal ang teknikal na mga pamamagitan ang	
1. Unit Accessory: Radio	<input checked="" type="checkbox"/> YES <input type="checkbox"/> NO	SHS at kump. bati tumagal ang teknikal na mga pamamagitan ang	
1. Unit Accessory: Torch and charging cable	<input checked="" type="checkbox"/> YES <input type="checkbox"/> NO	SHS at kump. bati tumagal ang teknikal na mga pamamagitan ang	
1. Unit Manual and posters	<input checked="" type="checkbox"/> YES <input type="checkbox"/> NO	SHS at kump. bati tumagal ang teknikal na mga pamamagitan ang	
(b) Function Test		(2) Sa pag-install ng SHS, ang teknikal na mga pamamagitan ang	
Control box indicators are OK (no default)	<input checked="" type="checkbox"/> YES <input type="checkbox"/> NO	SHS at kump. bati tumagal ang teknikal na mga pamamagitan ang	
All lights and switches functioning	<input checked="" type="checkbox"/> YES <input type="checkbox"/> NO	SHS at kump. bati tumagal ang teknikal na mga pamamagitan ang	
Phone charger functioning	<input checked="" type="checkbox"/> YES <input type="checkbox"/> NO	SHS at kump. bati tumagal ang teknikal na mga pamamagitan ang	
Radio and mobile phone functioning	<input checked="" type="checkbox"/> YES <input type="checkbox"/> NO	SHS at kump. bati tumagal ang teknikal na mga pamamagitan ang	
Prepaid functioning	<input checked="" type="checkbox"/> YES <input type="checkbox"/> NO	SHS at kump. bati tumagal ang teknikal na mga pamamagitan ang	
Weather Condition during Inspection	<input checked="" type="checkbox"/> YES <input type="checkbox"/> NO	SHS at kump. bati tumagal ang teknikal na mga pamamagitan ang	

Tinataguyod sa ang responsibilidad na bantayan at pangalagaan ang Solar Home System (SHS) unit na ibinigay sa aking pangangasiapan ang paggamit ng unit o nang mga component nito. Alin ang ginagamit na ang unit ng impormasyong nakasulat sa dokumentong ito ay ito at pangalagaan.

Accepted by: SALAMA C USOP Member Consumer (Print Name and Sign)  
Installed by: MODRENE K. ESMAL Technician / Installer (Print Name and Sign)  
Noted by: JOYCE N. GEBAROK EC-BU Technician & ID No. (Print Name and Sign)

Duly accomplished IAS Form



Geotagged photo of Solar Panel w/ the beneficiary



**SULTAN KUDARAT ELECTRIC COOPERATIVE, INC.**  
Tacurong City



USOP, SALAMA SALINDAB, BADTEK, MOLON  
Latitude 6.248766 Longitude 124.408881  
2025-05-16T14:45:54.995+08:00

**Geotagged photo of System Box**



USOP, SALAMA SALINDAB, BADTEK, MOLON  
Latitude 6.248766 Longitude 124.408881  
2025-05-16T14:45:54.995+08:00

**Geotagged photo of Lighting Fixture**



USOP, SALAMA SALINDAB, BADTEK, MOLON  
Latitude 6.248766 Longitude 124.408881  
2025-05-16T14:45:54.995+08:00

**Geotagged photo of Flashlight and radio**

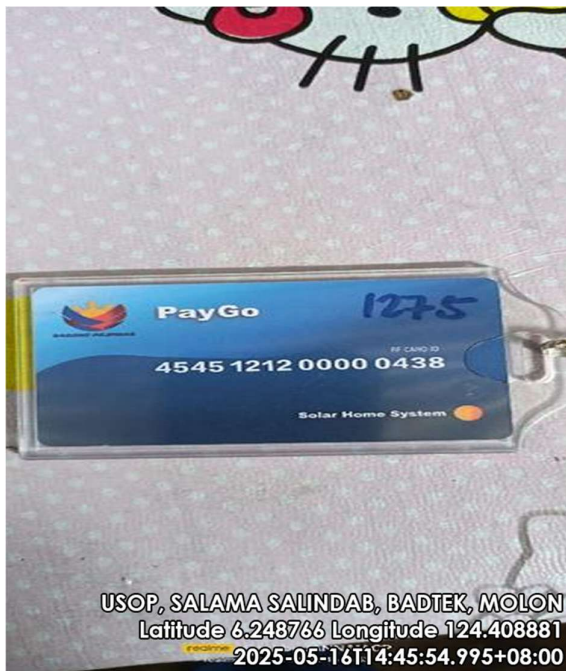

USOP, SALAMA SALINDAB, BADTEK, MOLON  
Latitude 6.248766 Longitude 124.408881  
2025-05-16T14:45:54.995+08:00

**Geotagged photo of RFID Card**





NAME OF BENEFICIARY: MAMINTAL, NORMA TAN  
ADDRESS: SITIO BADTEK, MOLON, PALIMBANG  
DATE OF INSTALLATION: MAY 6, 2025

A woman wearing a headscarf and a dark shirt is holding a white sign with black text. The sign contains the following information: NAME: MAMINTAL NORMA TAN, SITIO : BADTEK, BARRIAGE : MOLON, MUNICIPALITY: PALIMBANG, PU SERIAL #: PWL10114707607, UNIT SERIAL: 02810207317208, RFD WORKCODE: 41-511100004114, DATE INSTALLED: 07-06-2025. In the background, there is a solar panel mounted on a pole and a wooden building with a corrugated metal roof. A poster is visible on the wall of the building.



**SULTAN KUDARAT ELECTRIC COOPERATIVE, INC.**  
Tacurong City



**Geotagged photo of System Box**



**Geotagged photo of Lighting Fixture**



**Geotagged photo of Flashlight and radio**

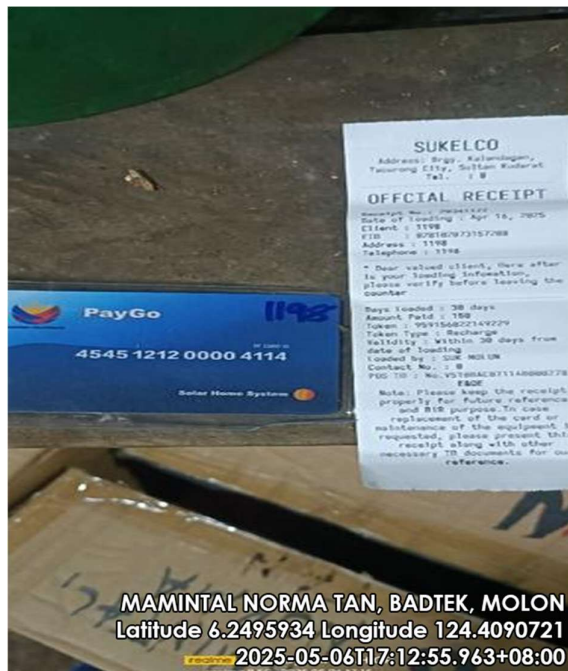

**Geotagged photo of RFID Card**





# SULTAN KUDARAT ELECTRIC COOPERATIVE, INC.

Tacurong City

## SUPPLY, INSTALLATION, TESTING AND COMMISSIONING OF SOLAR PV MAINSTREAMING FOR "SULTAN KUDARAT ELECTRIC COOPERATIVE, INC." FRANCHISE AREA 2024-1600 UNITS PVM/SHS

NAME OF BENEFICIARY: CARUGDA, IVAN PACLIBAR  
ADDRESS: SITIO BADTEK, MOLON, PALIMBANG  
DATE OF INSTALLATION: MAY 7, 2025

**INSTALLATION ACCEPTANCE SHEET**

Supply, Delivery, Installation, Testing and Commissioning of 1,600 Units of 100 Watts Photovoltaic Home System for PV Mainstreaming Project under the Expanded Rural Electrification and Operational Reliability for Electric Cooperatives (ERA) - 2025  
Supplier: COSTPLUS INC. JSSS

22409916192183 PWB0114702442 M M D D Y Y Y Y  
0 5 6 7 2 0 2 5

1. Site Reference No. 2. Date of Installation

3. Full name of Member Consumer: **CARUGDA, IVAN PACLIBAR**

4. Electric Cooperative: **SUKELCO, INC** 5. Membership Number

6. Address: **(Lot No., Sitio/Purok/Cluster, Barangay, Municipality)  
SITIO BADTEK, BEGY MOLON PALIMBANG CULIYUD**

7. Full Name of Household Head: **CARUGDA, IVAN PACLIBAR** 8. Number of Household Members: **5**

Kung hindi nasusunod ang lahat ng requirements sa pag-install ng SHS, isulat dito sa mga requirements ang di nasusunod at ibigay ang dahilan kung bakit. Ito hindi nagpapasa.  
Mga bagay na di nasusunod sa requirements at dahilan kung bakit di nasusunod:

Ang mga sumusunod sa Item ng SHS na mababahan ng tsek (✓) ay nasusunod:	Ang mga bagay na nakalantad sa listahan na may marka o tsek (✓) ay nasusunod	
(a) Visual Inspection		
1.004 Solar PV Module mounting	<input checked="" type="checkbox"/> YES <input type="checkbox"/> NO	<input checked="" type="checkbox"/> Ipinalitan ng matatag na alin ng teknikal na kung paano gamitin ang SHS at kung paano pangalagaan ang baterya sa mga espesyal na arangkay/struktura ng SHS.
1.004 PV Cables	<input checked="" type="checkbox"/> YES <input type="checkbox"/> NO	<input checked="" type="checkbox"/> Tinukoy sa arin kung saan ang wiringing machine at ipinapanatili ang mga alternatibo at kaulalang bayad sa pag-recharge.
1.004 Charge Controller and Battery enclosure	<input checked="" type="checkbox"/> YES <input type="checkbox"/> NO	<input checked="" type="checkbox"/> Ikinatay ng teknikal ang mga maraming gamit kung saan ang mga problema ng SHS, ibigay din ang mga rekomendasyon kung saan tatawag sa mga karamdang nagtuturing kung hindi mawala o maligay ng pamamagitan ng alayon ang problema ng SHS.
1.004 LED Lamps, wires and switches	<input checked="" type="checkbox"/> YES <input type="checkbox"/> NO	<input checked="" type="checkbox"/> Ikinatay ng teknikal ang mga maraming gamit kung saan ang mga problema ng SHS, ibigay din ang mga rekomendasyon kung saan tatawag sa mga karamdang nagtuturing kung hindi mawala o maligay ng pamamagitan ng alayon ang problema ng SHS.
1.004 Solar Cables from wall, grounded from UV	<input checked="" type="checkbox"/> YES <input type="checkbox"/> NO	<input checked="" type="checkbox"/> Ikinatay ng teknikal ang mga maraming gamit kung saan ang mga problema ng SHS, ibigay din ang mga rekomendasyon kung saan tatawag sa mga karamdang nagtuturing kung hindi mawala o maligay ng pamamagitan ng alayon ang problema ng SHS.
1.004 Accessory Mobile phone charger	<input checked="" type="checkbox"/> YES <input type="checkbox"/> NO	<input checked="" type="checkbox"/> Ikinatay ng teknikal ang mga maraming gamit kung saan ang mga problema ng SHS, ibigay din ang mga rekomendasyon kung saan tatawag sa mga karamdang nagtuturing kung hindi mawala o maligay ng pamamagitan ng alayon ang problema ng SHS.
1.004 Accessory Radio	<input checked="" type="checkbox"/> YES <input type="checkbox"/> NO	<input checked="" type="checkbox"/> Ikinatay ng teknikal ang mga maraming gamit kung saan ang mga problema ng SHS, ibigay din ang mga rekomendasyon kung saan tatawag sa mga karamdang nagtuturing kung hindi mawala o maligay ng pamamagitan ng alayon ang problema ng SHS.
1.004 Accessory Torch and charging cable	<input checked="" type="checkbox"/> YES <input type="checkbox"/> NO	<input checked="" type="checkbox"/> Ikinatay ng teknikal ang mga maraming gamit kung saan ang mga problema ng SHS, ibigay din ang mga rekomendasyon kung saan tatawag sa mga karamdang nagtuturing kung hindi mawala o maligay ng pamamagitan ng alayon ang problema ng SHS.
1.004 Manual and pointers	<input checked="" type="checkbox"/> YES <input type="checkbox"/> NO	<input checked="" type="checkbox"/> Ikinatay ng teknikal ang mga maraming gamit kung saan ang mga problema ng SHS, ibigay din ang mga rekomendasyon kung saan tatawag sa mga karamdang nagtuturing kung hindi mawala o maligay ng pamamagitan ng alayon ang problema ng SHS.
(b) Function Test		
Control box indicators are OK (no default)	<input checked="" type="checkbox"/> YES <input type="checkbox"/> NO	<input checked="" type="checkbox"/> Sa pag-install ng SHS, ang teknikal na maraming gamit kung saan ang mga problema ng SHS, ibigay din ang mga rekomendasyon kung saan tatawag sa mga karamdang nagtuturing kung hindi mawala o maligay ng pamamagitan ng alayon ang problema ng SHS.
All lights and switches functioning	<input checked="" type="checkbox"/> YES <input type="checkbox"/> NO	<input checked="" type="checkbox"/> Sa pag-install ng SHS, ang teknikal na maraming gamit kung saan ang mga problema ng SHS, ibigay din ang mga rekomendasyon kung saan tatawag sa mga karamdang nagtuturing kung hindi mawala o maligay ng pamamagitan ng alayon ang problema ng SHS.
Phone charger functioning	<input checked="" type="checkbox"/> YES <input type="checkbox"/> NO	<input checked="" type="checkbox"/> Sa pag-install ng SHS, ang teknikal na maraming gamit kung saan ang mga problema ng SHS, ibigay din ang mga rekomendasyon kung saan tatawag sa mga karamdang nagtuturing kung hindi mawala o maligay ng pamamagitan ng alayon ang problema ng SHS.
Radio and torch light functioning	<input checked="" type="checkbox"/> YES <input type="checkbox"/> NO	<input checked="" type="checkbox"/> Sa pag-install ng SHS, ang teknikal na maraming gamit kung saan ang mga problema ng SHS, ibigay din ang mga rekomendasyon kung saan tatawag sa mga karamdang nagtuturing kung hindi mawala o maligay ng pamamagitan ng alayon ang problema ng SHS.
Prepaid functioning	<input checked="" type="checkbox"/> YES <input type="checkbox"/> NO	<input checked="" type="checkbox"/> Sa pag-install ng SHS, ang teknikal na maraming gamit kung saan ang mga problema ng SHS, ibigay din ang mga rekomendasyon kung saan tatawag sa mga karamdang nagtuturing kung hindi mawala o maligay ng pamamagitan ng alayon ang problema ng SHS.
Weather Condition during inspection	<input checked="" type="checkbox"/> YES <input type="checkbox"/> NO	<input checked="" type="checkbox"/> Sa pag-install ng SHS, ang teknikal na maraming gamit kung saan ang mga problema ng SHS, ibigay din ang mga rekomendasyon kung saan tatawag sa mga karamdang nagtuturing kung hindi mawala o maligay ng pamamagitan ng alayon ang problema ng SHS.

Tinatanggap ko ang responsibilidad na katarungan at pangalagaan ang Solar Home System (SHS) unit na ibinigay sa akin at aling pangangatan ang pagkawalig ng unit o nang mga component nito. Alin ang pinatutuhanan na ang lahat ng impormasyong nakasulat sa dokumentong ito ay tama at patas katatagan.

Accepted by: **IVAN P. CARUGDA** Member Consumer (Print Name and Sign)  
Installed by: **MOISE A. ESMERAL** Technician / Installer (Print Name and Sign)  
Noted by: **JAY RAY G. CEBALLOS** (ECBS) Technician & ID No. (Print Name and Sign)

Duly accomplished IAS Form



Geotagged photo of Solar Panel w/ the beneficiary



**SULTAN KUDARAT ELECTRIC COOPERATIVE, INC.**  
Tacurong City



CARUGDA, IVAN PACLIBAR, BADTEK, MOLON  
Latitude 6.2536855 Longitude 124.4167582  
2025-05-07T15:34:28.214+08:00

*Geotagged photo of System Box*



CARUGDA, IVAN PACLIBAR, BADTEK, MOLON  
Latitude 6.2536855 Longitude 124.4167582  
2025-05-07T15:34:28.214+08:00

*Geotagged photo of Lighting Fixture*



CARUGDA, IVAN PACLIBAR, BADTEK, MOLON  
Latitude 6.2536855 Longitude 124.4167582  
2025-05-07T15:34:28.214+08:00

*Geotagged photo of Flashlight and radio*

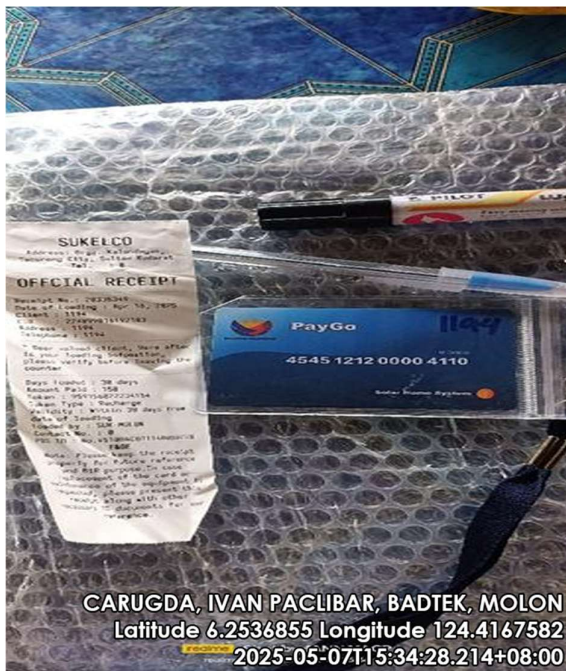

CARUGDA, IVAN PACLIBAR, BADTEK, MOLON  
Latitude 6.2536855 Longitude 124.4167582  
2025-05-07T15:34:28.214+08:00

*Geotagged photo of RFID Card*





NAME OF BENEFICIARY: SOLAIMA, JOHAINA LINGGA  
ADDRESS: SITIO BADTEK, MOLON, PALIMBANG  
DATE OF INSTALLATION: MAY 7, 2025

***Duly accomplished IAS Form***





**SULTAN KUDARAT ELECTRIC COOPERATIVE, INC.**  
Tacurong City



SOLAIMA, JOHAINA LINGGA, BADTEK, MOLON  
Latitude 6.2514864 Longitude 124.4129338  
2025-05-07T14:35:44.954+08:00

**Geotagged photo of System Box**



SOLAIMA, JOHAINA LINGGA, BADTEK, MOLON  
Latitude 6.2514864 Longitude 124.4129338  
2025-05-07T14:35:44.954+08:00

**Geotagged photo of Lighting Fixture**



SOLAIMA, JOHAINA LINGGA, BADTEK, MOLON  
Latitude 6.2514864 Longitude 124.4129338  
2025-05-07T14:35:44.954+08:00

**Geotagged photo of Flashlight and radio**



SOLAIMA, JOHAINA LINGGA, BADTEK, MOLON  
Latitude 6.2514864 Longitude 124.4129338  
2025-05-07T14:35:44.954+08:00

**Geotagged photo of RFID Card**





# SULTAN KUDARAT ELECTRIC COOPERATIVE, INC.

Tacurong City

## SUPPLY, INSTALLATION, TESTING AND COMMISSIONING OF SOLAR PV MAINSTREAMING FOR "SULTAN KUDARAT ELECTRIC COOPERATIVE, INC." FRANCHISE AREA 2024-1600 UNITS PVM/SHS

NAME OF BENEFICIARY: LINGGA, MATINGAN BAKANG  
ADDRESS: SITIO BADTEK, MOLON, PALIMBANG  
DATE OF INSTALLATION: MAY 7, 2025

**INSTALLATION ACCEPTANCE SHEET**  
Supply, Delivery, Installation, Testing and Commissioning of 1,600 Units of 30 Wp Photovoltaic Solar Home Systems for PV Mainstreaming Project under the Targeted Rural Electrification and Operational Reliability for Electric Cooperative  
Franchise Area: CORTALIS, INC. - 2025  
Supplier: CORTALIS, INC.

IAS No. 25-00585

211970175V55075 PW150114707747

1. SIS Kit Reference No. **25-00585** 2. Date of Installation **05/07/2025**

3. Full name of Member Consumer **LINGGA, MATINGAN BAKANG**

4. Electric Cooperative **SUKELCO, INC.** 5. Membership Number

6. Address **SITIO BADTEK, BAYAN, MOLON PALIMBANG DAL BUD.**

7. Full Name of Household Head **LINGGA MATINGAN BAKANG** 8. Number of Household Members **7**

Kung hindi nasagutan ang lahat ng requirements sa pag-install ng SHS, ibadalan sa mga requirements ang di nasagutan at ibigay ang dahilan kung bakit. Ito hindi nasagutan, kung bagay na di nasagutan sa requirements at dahilan kung bakit di nasagutan.

Ang mga sumusunod na item ng SIS na rinatnan ng tekniko (✓) ay nasagutan:		Ang mga bagay na nakasagutan sa ibaba na may marka o tsek (✓) ay nasagutan:	
<b>Kit Visual Inspection</b>		<b>Kit Visual Inspection</b>	
1. Unit Solar PV Module mounting	<input checked="" type="checkbox"/> YES <input type="checkbox"/> NO	1. Unit Solar PV Module mounting	<input checked="" type="checkbox"/> YES <input type="checkbox"/> NO
2. Unit PV Cable	<input checked="" type="checkbox"/> YES <input type="checkbox"/> NO	2. Unit PV Cable	<input checked="" type="checkbox"/> YES <input type="checkbox"/> NO
3. Unit Charge Controller and Battery Enclosure	<input checked="" type="checkbox"/> YES <input type="checkbox"/> NO	3. Unit Charge Controller and Battery Enclosure	<input checked="" type="checkbox"/> YES <input type="checkbox"/> NO
4. Unit LED Lamp, wire and switch	<input checked="" type="checkbox"/> YES <input type="checkbox"/> NO	4. Unit LED Lamp, wire and switch	<input checked="" type="checkbox"/> YES <input type="checkbox"/> NO
5. Unit Solar Cable fixed well, protected from UV	<input checked="" type="checkbox"/> YES <input type="checkbox"/> NO	5. Unit Solar Cable fixed well, protected from UV	<input checked="" type="checkbox"/> YES <input type="checkbox"/> NO
6. Unit Accessory Mobile phone charger	<input checked="" type="checkbox"/> YES <input type="checkbox"/> NO	6. Unit Accessory Mobile phone charger	<input checked="" type="checkbox"/> YES <input type="checkbox"/> NO
7. Unit Accessory Radio	<input checked="" type="checkbox"/> YES <input type="checkbox"/> NO	7. Unit Accessory Radio	<input checked="" type="checkbox"/> YES <input type="checkbox"/> NO
8. Unit Accessory Torch and charging cable	<input checked="" type="checkbox"/> YES <input type="checkbox"/> NO	8. Unit Accessory Torch and charging cable	<input checked="" type="checkbox"/> YES <input type="checkbox"/> NO
9. Unit Manual and poster	<input checked="" type="checkbox"/> YES <input type="checkbox"/> NO	9. Unit Manual and poster	<input checked="" type="checkbox"/> YES <input type="checkbox"/> NO
<b>Kit Function Test</b>		<b>Kit Function Test</b>	
1. Control Unit Indicators are OK (no default)	<input checked="" type="checkbox"/> YES <input type="checkbox"/> NO	1. Control Unit Indicators are OK (no default)	<input checked="" type="checkbox"/> YES <input type="checkbox"/> NO
2. All lights and switches functioning	<input checked="" type="checkbox"/> YES <input type="checkbox"/> NO	2. All lights and switches functioning	<input checked="" type="checkbox"/> YES <input type="checkbox"/> NO
3. Phone charger functioning	<input checked="" type="checkbox"/> YES <input type="checkbox"/> NO	3. Phone charger functioning	<input checked="" type="checkbox"/> YES <input type="checkbox"/> NO
4. Radio and torch light functioning	<input checked="" type="checkbox"/> YES <input type="checkbox"/> NO	4. Radio and torch light functioning	<input checked="" type="checkbox"/> YES <input type="checkbox"/> NO
5. Prepaid functioning	<input checked="" type="checkbox"/> YES <input type="checkbox"/> NO	5. Prepaid functioning	<input checked="" type="checkbox"/> YES <input type="checkbox"/> NO
6. Weather Condition during inspection	<input checked="" type="checkbox"/> YES <input type="checkbox"/> NO	6. Weather Condition during inspection	<input checked="" type="checkbox"/> YES <input type="checkbox"/> NO

Trinatanggap ko ang responsibilidad na batayan sa pangangalan ang Solar Home System (SHS) unit na ibinigay sa akin at aking pananatagan ang pagkawala ng unit o nang mga component nito. Akin ring pinatutuwayan na ang lahat ng impormasyong nakasagutan sa dokumentong ito ay tama at pangangailangan.

Accepted by: **LINGGA MATINGAN BAKANG** Installed by: **JOYSON CE RIBANA** Noted by: **JOYSON CE RIBANA**

Member Consumer (Print Name and Sign) Technician / Installer (Print Name and Sign) EC SRU Technician & ID No. (Print Name and Sign)

Duly accomplished IAS Form



LINGGA, MATINGAN BAKANG, BADTEK, MOLON  
Latitude 6.2517002 Longitude 124.4126254  
2025-05-07T14:23:00.811+08:00  
Geotagged photo of Solar Panel w/ the beneficiary



**SULTAN KUDARAT ELECTRIC COOPERATIVE, INC.**  
Tacurong City



LINGGA, MATINGAN BAKANG, BADTEK, MOLON  
Latitude 6.2517002 Longitude 124.4126254  
2025-05-07T14:23:00.811+08:00

**Geotagged photo of System Box**



LINGGA, MATINGAN BAKANG, BADTEK, MOLON  
Latitude 6.2517002 Longitude 124.4126254  
2025-05-07T14:23:00.811+08:00

**Geotagged photo of Lighting Fixture**



LINGGA, MATINGAN BAKANG, BADTEK, MOLON  
Latitude 6.2517002 Longitude 124.4126254  
2025-05-07T14:23:00.811+08:00

**Geotagged photo of Flashlight and radio**

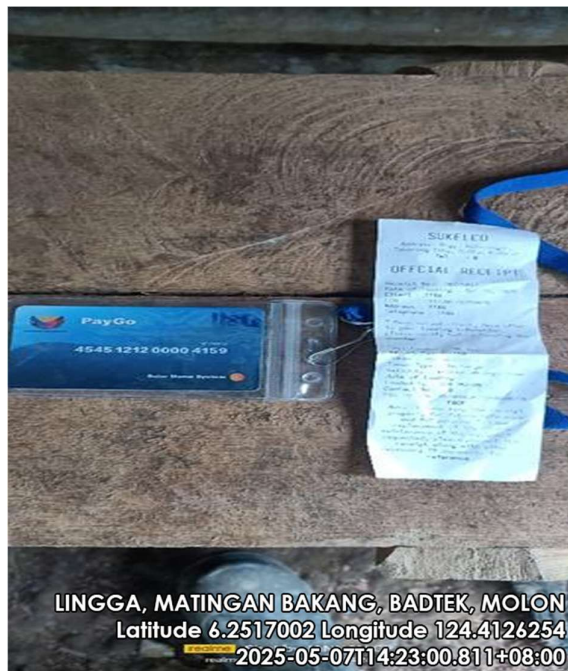

LINGGA, MATINGAN BAKANG, BADTEK, MOLON  
Latitude 6.2517002 Longitude 124.4126254  
2025-05-07T14:23:00.811+08:00

**Geotagged photo of RFID Card**





# SULTAN KUDARAT ELECTRIC COOPERATIVE, INC.

Tacurong City

## SUPPLY, INSTALLATION, TESTING AND COMMISSIONING OF SOLAR PV MAINSTREAMING FOR "SULTAN KUDARAT ELECTRIC COOPERATIVE, INC." FRANCHISE AREA 2024-1600 UNITS PVM/SHS

NAME OF BENEFICIARY: CARUGDA, REX PACLIBAR  
ADDRESS: SITIO BADTEK, MOLON, PALIMBANG  
DATE OF INSTALLATION: MAY 7, 2025

**INSTALLATION ACCEPTANCE SHEET**  
Supply, Delivery, Installation, Testing and Commissioning of 1,600 Units of 500Wp Photovoltaic Solar Home System for PV Mainstreaming Project under the Streamlined Rural Electrification and Operation  
Initiated by: SULTAN KUDARAT ELECTRIC COOPERATIVE, INC. (SKEC)  
Supplier: COSTPLUS INC

04497909004001V PW250114702429

1. SHS No. Reference No. **04497909004001V** 2. Date of Installation **05/07/2025**

3. Full name of Member Consumer **CARUGDA, REX PACLIBAR**

4. Electric Cooperative **SUKELCO, INC** 5. Membership Number

6. Address **[Lot No., Sitio/Purok/Cluster, Barangay, Municipality]  
SITIO BADTEK, BPOW MOLON PALIMBANG SUL RMD.**

7. Full Name of Household Head **CARUGDA, REX PACLIBAR** 8. Number of Household Members **7**

*Ang kahal na mayroon ang lahat ng requirements sa pag-install ng SHS, kumpleto sa mga requirements ang di nasusunod at talagay ang dahilan kung bakit. Ito hindi nagaganap.*  
*Ang mga bagay na di nasusunod sa requirements at dahilan kung bakit di nasusunod.*

Ang mga sumusunod na item ng SHS na mairaralan ng tsek (✓) ay nasusunod		Ang mga bagay na nakasulat sa itaas na mairaralan ng tsek (✓) ay nasusunod	
(A) Visual Inspection		(1) Installation ng material sa akin ng technician kung paano gumamit ang SHS at kung paano pangalagaan ang baterya upang tulala na mapapalagayan ang SHS.	
1.000 Solar PV Module mounting	✓ YES <input type="checkbox"/> NO <input type="checkbox"/>	(2) Tugon sa arin kung saan ang venting machine at ginalawang ang mga alalahanin at trabahang dapat sa ang technician.	
1.001 PV Cable	✓ YES <input type="checkbox"/> NO <input type="checkbox"/>	(3) Magsalita ng technician ang mga mairaralan kung kailangan ng mga problema ang SHS, kung kaya ang mga mairaralan kung saan, trabahang dapat kailangan ng tekniko kung hindi mairaralan ang mga mairaralan ang mga problema ang SHS.	
1.002 Charge Controller and Battery Enclosure	✓ YES <input type="checkbox"/> NO <input type="checkbox"/>	(4) Kung paano install ng SHS, ang technician ay walang alalahanin kung kailangan ng mga problema ang SHS, kung kaya ang mga mairaralan kung saan, trabahang dapat kailangan ng tekniko kung hindi mairaralan ang mga mairaralan ang mga problema ang SHS.	
1.003 LED lamps, wires and switches	✓ YES <input type="checkbox"/> NO <input type="checkbox"/>	(5) Kung paano install ng SHS, ang technician ay walang alalahanin kung kailangan ng mga problema ang SHS, kung kaya ang mga mairaralan kung saan, trabahang dapat kailangan ng tekniko kung hindi mairaralan ang mga mairaralan ang mga problema ang SHS.	
1.004 Solar Cable Test and, protected from UV	✓ YES <input type="checkbox"/> NO <input type="checkbox"/>	(6) Kung paano install ng SHS, ang technician ay walang alalahanin kung kailangan ng mga problema ang SHS, kung kaya ang mga mairaralan kung saan, trabahang dapat kailangan ng tekniko kung hindi mairaralan ang mga mairaralan ang mga problema ang SHS.	
1.005 Accessory Mobile phone charger	✓ YES <input type="checkbox"/> NO <input type="checkbox"/>	(7) Kung paano install ng SHS, ang technician ay walang alalahanin kung kailangan ng mga problema ang SHS, kung kaya ang mga mairaralan kung saan, trabahang dapat kailangan ng tekniko kung hindi mairaralan ang mga mairaralan ang mga problema ang SHS.	
1.006 Accessory Radio	✓ YES <input type="checkbox"/> NO <input type="checkbox"/>	(8) Kung paano install ng SHS, ang technician ay walang alalahanin kung kailangan ng mga problema ang SHS, kung kaya ang mga mairaralan kung saan, trabahang dapat kailangan ng tekniko kung hindi mairaralan ang mga mairaralan ang mga problema ang SHS.	
1.007 Accessory Torch and charging cable	✓ YES <input type="checkbox"/> NO <input type="checkbox"/>	(9) Kung paano install ng SHS, ang technician ay walang alalahanin kung kailangan ng mga problema ang SHS, kung kaya ang mga mairaralan kung saan, trabahang dapat kailangan ng tekniko kung hindi mairaralan ang mga mairaralan ang mga problema ang SHS.	
1.008 Manual and poster	✓ YES <input type="checkbox"/> NO <input type="checkbox"/>	(10) Kung paano install ng SHS, ang technician ay walang alalahanin kung kailangan ng mga problema ang SHS, kung kaya ang mga mairaralan kung saan, trabahang dapat kailangan ng tekniko kung hindi mairaralan ang mga mairaralan ang mga problema ang SHS.	
(B) Function Test		(11) Kung paano install ng SHS, ang technician ay walang alalahanin kung kailangan ng mga problema ang SHS, kung kaya ang mga mairaralan kung saan, trabahang dapat kailangan ng tekniko kung hindi mairaralan ang mga mairaralan ang mga problema ang SHS.	
Control line indicators are OK (as default)	✓ YES <input type="checkbox"/> NO <input type="checkbox"/>	(12) Kung paano install ng SHS, ang technician ay walang alalahanin kung kailangan ng mga problema ang SHS, kung kaya ang mga mairaralan kung saan, trabahang dapat kailangan ng tekniko kung hindi mairaralan ang mga mairaralan ang mga problema ang SHS.	
All lights and switches functioning	✓ YES <input type="checkbox"/> NO <input type="checkbox"/>	(13) Kung paano install ng SHS, ang technician ay walang alalahanin kung kailangan ng mga problema ang SHS, kung kaya ang mga mairaralan kung saan, trabahang dapat kailangan ng tekniko kung hindi mairaralan ang mga mairaralan ang mga problema ang SHS.	
Phone charger functioning	✓ YES <input type="checkbox"/> NO <input type="checkbox"/>	(14) Kung paano install ng SHS, ang technician ay walang alalahanin kung kailangan ng mga problema ang SHS, kung kaya ang mga mairaralan kung saan, trabahang dapat kailangan ng tekniko kung hindi mairaralan ang mga mairaralan ang mga problema ang SHS.	
Radio and torch light functioning	✓ YES <input type="checkbox"/> NO <input type="checkbox"/>	(15) Kung paano install ng SHS, ang technician ay walang alalahanin kung kailangan ng mga problema ang SHS, kung kaya ang mga mairaralan kung saan, trabahang dapat kailangan ng tekniko kung hindi mairaralan ang mga mairaralan ang mga problema ang SHS.	
Proper functioning	✓ YES <input type="checkbox"/> NO <input type="checkbox"/>	(16) Kung paano install ng SHS, ang technician ay walang alalahanin kung kailangan ng mga problema ang SHS, kung kaya ang mga mairaralan kung saan, trabahang dapat kailangan ng tekniko kung hindi mairaralan ang mga mairaralan ang mga problema ang SHS.	
Weather Condition during inspection	✓ YES <input type="checkbox"/> NO <input type="checkbox"/>	(17) Kung paano install ng SHS, ang technician ay walang alalahanin kung kailangan ng mga problema ang SHS, kung kaya ang mga mairaralan kung saan, trabahang dapat kailangan ng tekniko kung hindi mairaralan ang mga mairaralan ang mga problema ang SHS.	

Tinatanggap ko ang responsibility na hantayan at pangalagaan ang Solar Home System (SHS) Unit na ibinigay sa akin at alaging panatagapuan ang pagkawala ng unit o nang mga component nito. Alin ring piratubuyan na ang lahat ng impormasyong nakasulat sa dokumentong ito ay tama at pawang katotohanan.

Accepted by: **CARUGDA, REX PACLIBAR** Installed by: **NOBAYAR, REX PACLIBAR** Noted by: **JAYSON, REX PACLIBAR**

Member Consumer (Print Name and Sign) Technician / Installer (Print Name and Sign) EC SHS Technician & IO Inc. (Print Name and Sign)

Duly accomplished IAS Form

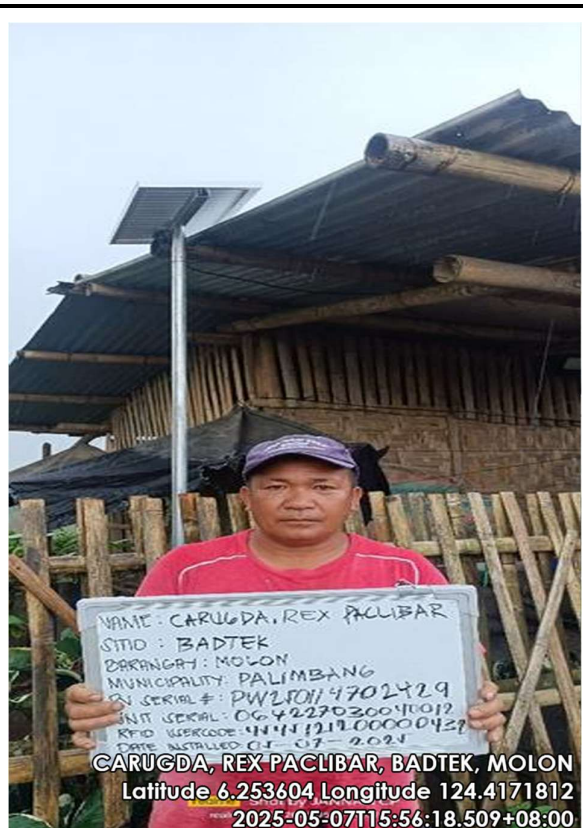

Geotagged photo of Solar Panel w/ the beneficiary



**SULTAN KUDARAT ELECTRIC COOPERATIVE, INC.**  
Tacurong City



**Geotagged photo of System Box**



**Geotagged photo of Lighting Fixture**



**Geotagged photo of Flashlight and radio**



**Geotagged photo of RFID Card**





# SULTAN KUDARAT ELECTRIC COOPERATIVE, INC.

Tacurong City

## SUPPLY, INSTALLATION, TESTING AND COMMISSIONING OF SOLAR PV MAINSTREAMING FOR "SULTAN KUDARAT ELECTRIC COOPERATIVE, INC." FRANCHISE AREA 2024-1600 UNITS PVM/SHS

NAME OF BENEFICIARY: TENDING, ZACARIA OMAR  
ADDRESS: SITIO BUAL, MOLON, PALIMBANG  
DATE OF INSTALLATION: MAY 16, 2025

**INSTALLATION ACCEPTANCE SHEET**  
Supply, Delivery, Installation, Testing and Commissioning of 1,000 Units of 10 Wp Photovoltaic Solar Home System for PV Mainstreaming Project under the Strategic Rural Electrification and Operational Reliability for Electric Cooperative  
ASA-10000-01-2025/0001/0001  
Supplier: CORTILUS INC

05/10/2025 16:00 16 05 2025

1. SHS ID Reference No. SN: 05 16 2025

2. Date of installation M M D D Y Y Y Y

3. Full name of Member Consumer (Surname, Given Name, M.I.) TENDING, ZACARIA OMAR

4. Electric Cooperative SUKELCO, INC 5. Membership Number

6. Address (Lot No., Sitio/Purok/Cluster, Barangay, Municipality) SITIO BUAL, BLEG MOLON PALIMBANG SULUD.

7. Full Name of Household Head TENDING, ZACARIA OMAR 8. Number of Household Members 7

Kung hindi sumagay ang lahat ng requirements sa pag-install ng SHS, listad sila sa mga requirements ang di nasagay at ibigay ang dahilan kung bakit di nakasagay.  
Ang bagay na di nasagay sa requirements at dahilan kung bakit di nakasagay:

Ang mga sumagsagay na item ng SHS na may problema (ngunit) ay nasagay:	Ang mga bagay na hindi sa listad na may marka o barko (ngunit) ay nasagay:
(A) Visual Inspection 1. Unit Solar PV Module mounting ✓ YES <input checked="" type="checkbox"/> NO <input type="checkbox"/> 2. Unit PV Cable ✓ YES <input checked="" type="checkbox"/> NO <input type="checkbox"/> 3. Unit Charge Controller and Battery Enclosure ✓ YES <input checked="" type="checkbox"/> NO <input type="checkbox"/> 4. Unit LED Lamps, wires and switches ✓ YES <input checked="" type="checkbox"/> NO <input type="checkbox"/> 5. Unit Solar Cable fixed well, protected from UV ✓ YES <input checked="" type="checkbox"/> NO <input type="checkbox"/> 6. Unit Accessory: Mobile phone charger ✓ YES <input checked="" type="checkbox"/> NO <input type="checkbox"/> 7. Unit Accessory: Radio ✓ YES <input checked="" type="checkbox"/> NO <input type="checkbox"/> 8. Unit Accessory: Torch and charging cable ✓ YES <input checked="" type="checkbox"/> NO <input type="checkbox"/> 9. Unit Manual and posters ✓ YES <input checked="" type="checkbox"/> NO <input type="checkbox"/>	1. Ipinatubig ang matatag na alin ang technician kung paano gumagana ang SHS at kung paano pangalagaan ang battery upang lubos na mapatibag ang SHS. 2. Tingnan sa arin kung saan ang venting machine at ipinapaligay ang mga alibuturan at bakulag baysad sa pag-recharge. 3. Ikinatay ang technician ang mga maging gain kung sakaling magka-ambag ang SHS. Ibigay din ang impormasyon kung saan tatanggap ng SHS kung hindi mapatibag ang SHS. 4. Isip-install ng SHS, ang technician ay magiging alibuturan ng SHS. Ibigay din ang impormasyon kung saan tatanggap ng SHS kung hindi mapatibag ang SHS. 5. Ibigay din ang impormasyon kung saan tatanggap ng SHS kung hindi mapatibag ang SHS. 6. Ibigay din ang impormasyon kung saan tatanggap ng SHS kung hindi mapatibag ang SHS. 7. Ibigay din ang impormasyon kung saan tatanggap ng SHS kung hindi mapatibag ang SHS. 8. Ibigay din ang impormasyon kung saan tatanggap ng SHS kung hindi mapatibag ang SHS. 9. Ibigay din ang impormasyon kung saan tatanggap ng SHS kung hindi mapatibag ang SHS.

Tinatanggap ko ang responsibilidad na bentayan at pangalagaan ang Solar Home System (SHS) Unit na ibinigay sa akin at aling panatagutan ang pagkawala ng unit o nang mga component nito. Alin ring pinatutunayan na ang lahat ng impormasyong nakasaad sa dokumentong ito ay tama at pautang kabutuhan.

Accepted by: JAC TENDING Member Consumer (Print Name and Sign)  
Installed by: MOHAMMAD A. OMAR Technician / Installer (Print Name and Sign)  
Noted by: JAC TENDING EC SRU Technician & ID No. (Print Name and Sign)

Duly accomplished IAS Form



TENDING, ZACARIA OMAR, BADTEK, MOLON  
Latitude 6.2492389 Longitude 124.4090384  
2025-05-16T08:19:51.891+08:00

Geotagged photo of Solar Panel w/ the beneficiary



**SULTAN KUDARAT ELECTRIC COOPERATIVE, INC.**  
Tacurong City



TENDING, ZACARIA OMAR, BADTEK, MOLON  
Latitude 6.2492389 Longitude 124.4090384  
2025-05-16T08:19:51.891+08:00

**Geotagged photo of System Box**



TENDING, ZACARIA OMAR, BADTEK, MOLON  
Latitude 6.2492389 Longitude 124.4090384  
2025-05-16T08:19:51.891+08:00

**Geotagged photo of Lighting Fixture**



TENDING, ZACARIA OMAR, BADTEK, MOLON  
Latitude 6.2492389 Longitude 124.4090384  
2025-05-16T08:19:51.891+08:00

**Geotagged photo of Flashlight and radio**



TENDING, ZACARIA OMAR, BADTEK, MOLON  
Latitude 6.2492389 Longitude 124.4090384  
2025-05-16T08:19:51.891+08:00

**Geotagged photo of RFID Card**





**NAME OF BENEFICIARY: ADAM, KAMARUDIN TAMBAK**  
**ADDRESS: SITIO BADTEK, MOLON, PALIMBANG**  
**DATE OF INSTALLATION: MAY 15, 2025**

A photograph of an elderly man with grey hair, wearing a green t-shirt with a colorful pattern and a portrait of a man. He is holding a white sign with black text. The sign contains the following information: NAME: ADAM, KAMARUDIN TAMBAK; SITO: BADTEK; BAKANGAY: MOLON; MUNICIPALITY: PALIMBANG, SUL KUD; PV SERIAL #: PWJ2501M70570T; UNIT SERIAL: 12702V076071029; RFID USERCODE: 4545121200004109; DATE INSTALLED: MAY. 15, 2025. The background shows a solar panel structure and a cloudy sky. Below the photo, there is a caption: "ADAM, KAMARUDIN TAMBAK, BADTEK, MOLON" followed by "Latitude 6.2496002, Longitude 124.4116183" and a timestamp "2025-05-15T16:55:59.537+08:00". At the bottom of the image, there is a caption: "Geotagged photo of Solar Panel w/ the beneficiary".



**SULTAN KUDARAT ELECTRIC COOPERATIVE, INC.**  
Tacurong City



ADAM, KAMARUDIN TAMBAK, BADTEK, MOLON  
Latitude 6.2496002 Longitude 124.4116183  
2025-05-15T16:55:59.537+08:00

***Geotagged photo of System Box***



ADAM, KAMARUDIN TAMBAK, BADTEK, MOLON  
Latitude 6.2496002 Longitude 124.4116183  
2025-05-15T16:55:59.537+08:00

***Geotagged photo of Lighting Fixture***



ADAM, KAMARUDIN TAMBAK, BADTEK, MOLON  
Latitude 6.2496002 Longitude 124.4116183  
2025-05-15T16:55:59.537+08:00

***Geotagged photo of Flashlight and radio***



ADAM, KAMARUDIN TAMBAK, BADTEK, MOLON  
Latitude 6.2496002 Longitude 124.4116183  
2025-05-15T16:55:59.537+08:00

***Geotagged photo of RFID Card***





**NAME OF BENEFICIARY: BUISAN, JOLAIKA KADATUAN**  
**ADDRESS: SITIO BADTEK, MOLON, PALIMBANG**  
**DATE OF INSTALLATION: MAY 7, 2025**

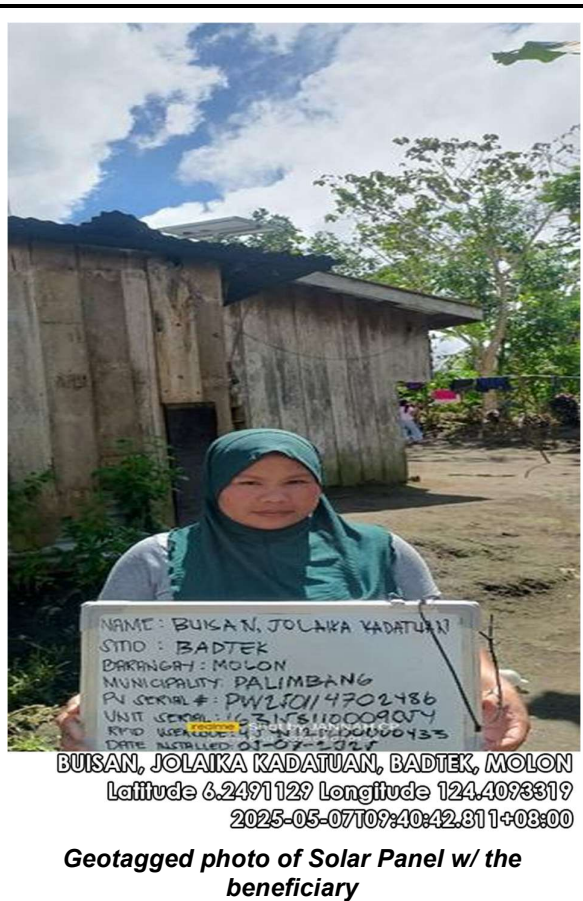



**SULTAN KUDARAT ELECTRIC COOPERATIVE, INC.**  
Tacurong City



*Geotagged photo of System Box*



*Geotagged photo of Lighting Fixture*



*Geotagged photo of Flashlight and radio*



*Geotagged photo of RFID Card*





# SULTAN KUDARAT ELECTRIC COOPERATIVE, INC.

Tacurong City

## SUPPLY, INSTALLATION, TESTING AND COMMISSIONING OF SOLAR PV MAINSTREAMING FOR "SULTAN KUDARAT ELECTRIC COOPERATIVE, INC." FRANCHISE AREA 2024-1600 UNITS PVM/SHS

NAME OF BENEFICIARY: SALEM, BAIDIDO HASSAN  
ADDRESS: SITIO BADTEK, MOLON, PALIMBANG  
DATE OF INSTALLATION: MAY 7, 2025

**INSTALLATION ACCEPTANCE SHEET**

Project: Supply, Installation, Testing and Commissioning of 1,600 Units of 10 Wp Photovoltaic Solar Home System for PV Mainstreaming Program under the Sustainable Rural Electrification and Operational Viability for Electric Cooperatives  
Area: Sultan Kudarat Province, Philippines  
Project: SKEC-PCIEB TIC

1. SKEC Reference No. 1560831410162V4 2. Date of Installation 05-07-2025

3. Full Name of Member Consumer SALEM, BAIDIDO HASSAN

4. Electric Cooperative SUKELCO, INC. 5. Membership Number

6. Address SITIO BADTEK, BULU MOLON PALIMBANG SUL KAD.

7. Full Name of Household Head SALEM, BAIDIDO HASSAN 8. Number of Household Members 4

Kung hindi naunang ang lahat ng requirements sa pag-install ng SHS, itatagpuan sa mga requirements ang ito naunang at ibigay ang detalyadong bangkang. Iba't ibang mgaunang.

Ang mga sumusunod na item ng SHS na mairarabutan ng tekniko (\*):

Item	Yes	No
(A) Visual Inspection		
1. Unit Solar PV Module mounting	<input checked="" type="checkbox"/>	<input type="checkbox"/>
2. Unit PV Cables	<input checked="" type="checkbox"/>	<input type="checkbox"/>
3. Unit Charge Controller and Battery Enclosure	<input checked="" type="checkbox"/>	<input type="checkbox"/>
4. Unit LED Cables, wires and switches	<input checked="" type="checkbox"/>	<input type="checkbox"/>
5. Unit Solar Cable End work, protected from UV	<input checked="" type="checkbox"/>	<input type="checkbox"/>
6. Unit Accessory Mobile phone charger	<input checked="" type="checkbox"/>	<input type="checkbox"/>
7. Unit Accessory Radio	<input checked="" type="checkbox"/>	<input type="checkbox"/>
8. Unit Accessory Torch and charging cable	<input checked="" type="checkbox"/>	<input type="checkbox"/>
9. Unit Manual and passes	<input checked="" type="checkbox"/>	<input type="checkbox"/>
(B) Function Test		
1. Control panel indicators are OK (no default)	<input checked="" type="checkbox"/>	<input type="checkbox"/>
2. All lights and switches functioning	<input checked="" type="checkbox"/>	<input type="checkbox"/>
3. Phone charger functioning	<input checked="" type="checkbox"/>	<input type="checkbox"/>
4. Radio and torch light functioning	<input checked="" type="checkbox"/>	<input type="checkbox"/>
5. Properly functioning	<input checked="" type="checkbox"/>	<input type="checkbox"/>
6. Weather Condition during inspection	<input checked="" type="checkbox"/>	<input type="checkbox"/>

Tratagap sa ang responsibilidad na bastayan at pangkalahat ang Solar Home System (SHS) unit na ibinigay sa akin at aling parangapangan ang pagmamahal ng unit o ang mga component nito. Alin ang ibinigay sa akin ang impormasyong nakasulat sa dokumentong ito ay tama at pangangailangan.

Accepted by: BAIDIDO HASSAN Member Consumer (Print Name and Sign)

Installed by: MOHAMMAD HASSAN Technician / Installer (Print Name and Sign)

Noted by: JOHN L. DEBATA IC-SHEC (Print Name and Sign)

Duly accomplished IAS Form

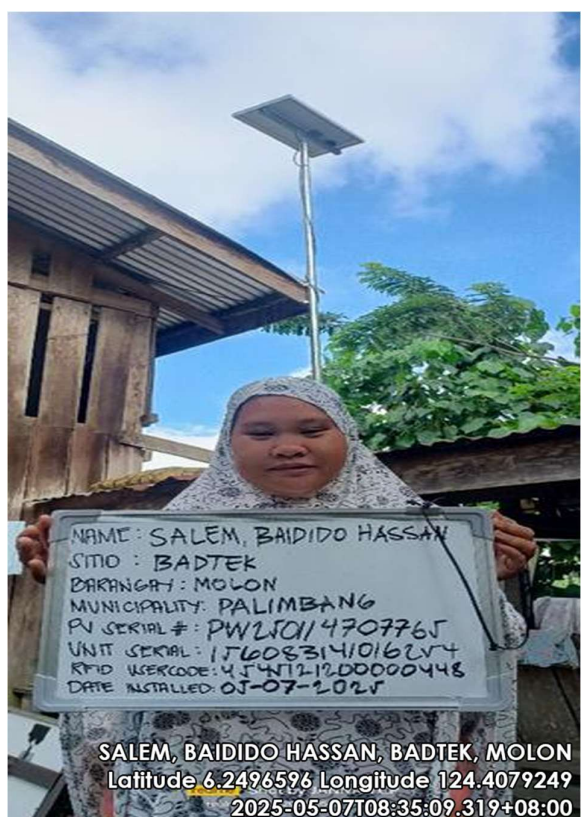

Geotagged photo of Solar Panel w/ the beneficiary



**SULTAN KUDARAT ELECTRIC COOPERATIVE, INC.**  
Tacurong City

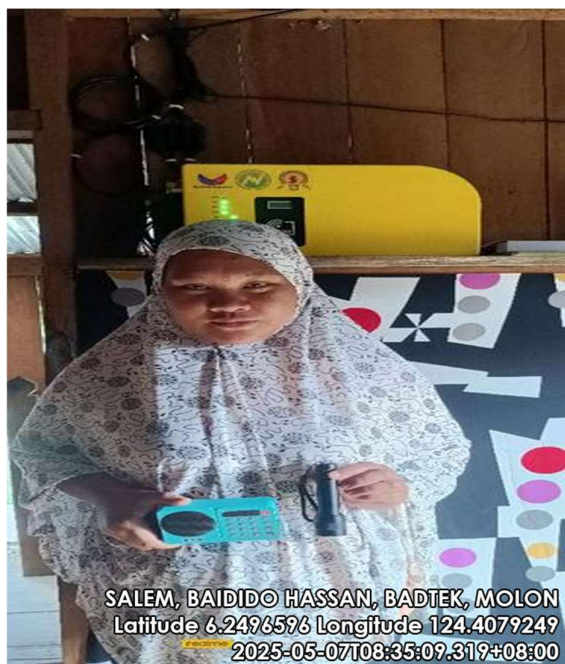

SALEM, BAIDIDO HASSAN, BADTEK, MOLON  
Latitude 6.2496596 Longitude 124.4079249  
2025-05-07T08:35:09.319+08:00

**Geotagged photo of System Box**



SALEM, BAIDIDO HASSAN, BADTEK, MOLON  
Latitude 6.2496596 Longitude 124.4079249  
2025-05-07T08:35:09.319+08:00

**Geotagged photo of Lighting Fixture**



SALEM, BAIDIDO HASSAN, BADTEK, MOLON  
Latitude 6.2496596 Longitude 124.4079249  
2025-05-07T08:35:09.319+08:00

**Geotagged photo of Flashlight and radio**

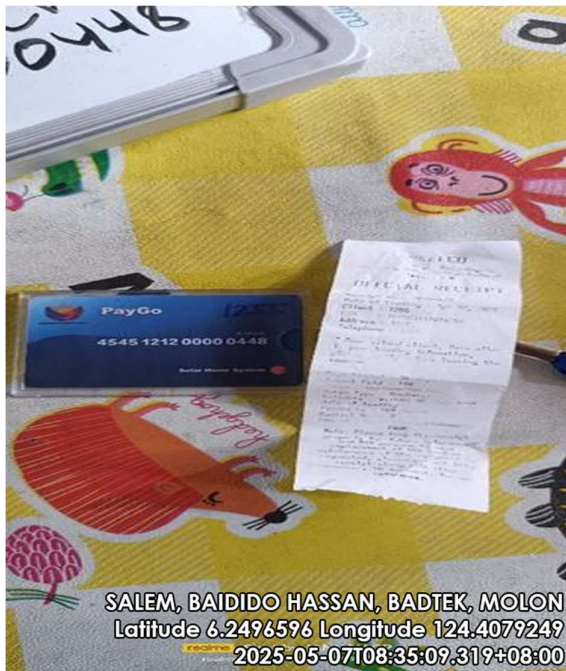

SALEM, BAIDIDO HASSAN, BADTEK, MOLON  
Latitude 6.2496596 Longitude 124.4079249  
2025-05-07T08:35:09.319+08:00

**Geotagged photo of RFID Card**





NAME OF BENEFICIARY: TASIL, CRISTINEJOY SABAL  
ADDRESS: SITIO MAKABIMBAN, MOLON, PALIMBANG  
DATE OF INSTALLATION: MAY 6, 2025

A photograph of a woman wearing a light blue hijab, standing outdoors and holding a white rectangular sign. The sign contains handwritten text in black ink. In the background, there is a solar panel mounted on a metal pole, a palm tree, and some green foliage. A blue umbrella with white polka dots is hanging from the side of a building behind her.

NAME : TASIL CRISTINE JOY SABAL  
SYTD : MAKABIMEAN  
BERINGAT : MOLON  
MUNICIPALITY : PALIMBANG  
PU SERIAL # : PWLFOI1470LS33  
UNIT SERIAL : OLIN-18J003180  
KMD WORKCODE : KFWT11400000011

TASIL CRISTINEJOY SABAL, BADTEK, MOLON  
Latitude 6.2094713 Longitude 124.4282704  
2025-05-06T12:56:32.476+08:00

**Geotagged photo of Solar Panel w/ the beneficiary**



**SULTAN KUDARAT ELECTRIC COOPERATIVE, INC.**  
Tacurong City



TASIL, CRISTINEJOY SABAL, BADTEK, MOLON  
Latitude 6.2094713 Longitude 124.4282704  
2025-05-06T12:56:32.476+08:00

***Geotagged photo of System Box***



TASIL, CRISTINEJOY SABAL, BADTEK, MOLON  
Latitude 6.2094713 Longitude 124.4282704  
2025-05-06T12:56:32.476+08:00

***Geotagged photo of Lighting Fixture***



TASIL, CRISTINEJOY SABAL, BADTEK, MOLON  
Latitude 6.2094713 Longitude 124.4282704  
2025-05-06T12:56:32.476+08:00

***Geotagged photo of Flashlight and radio***



TASIL, CRISTINEJOY SABAL, BADTEK, MOLON  
Latitude 6.2094713 Longitude 124.4282704  
2025-05-06T12:56:32.476+08:00

***Geotagged photo of RFID Card***





# SULTAN KUDARAT ELECTRIC COOPERATIVE, INC.

Tacurong City

## SUPPLY, INSTALLATION, TESTING AND COMMISSIONING OF SOLAR PV MAINSTREAMING FOR "SULTAN KUDARAT ELECTRIC COOPERATIVE, INC." FRANCHISE AREA 2024-1600 UNITS PVM/SHS

NAME OF BENEFICIARY: MANGULAMAS, USMAN ASIM  
ADDRESS: SITIO MAKABIMBAN, MOLON, PALIMBANG  
DATE OF INSTALLATION: MAY 6, 2025

**INSTALLATION ACCEPTANCE SHEET**  
(SHS) Testing, Installation, Testing and Commissioning of 1000 Watts of 50 Wp Photovoltaic Solar Home System for PV Mainstreaming Project under the Designated Rural Electrification and Operations Initiative for Electric Cooperatives  
AREA - 1000 Watts - 2025  
Supplier: COSTLUS INC

IAS No. 25-0094V

1. SHS Kit Reference No. 05 2. Date of Installation 05 06 26 25

3. Full name of Member Consumer MANGULAMAS, USMAN ASIM

4. Electric Cooperative SUKELCO, INC 5. Membership Number

6. Address (Lot No., Sitio/Purok/Cluster, Barangay, Municipality)  
SITIO MAKABIMBAN, BULY MOLON PALIMBANG CUL WUD.

7. Full Name of Household Head MANGULAMAS, USMAN ASIM 8. Number of Household Members 9

*Kung hindi nasagot ang lahat ng requirements sa pag-install ng SHS, dapat rin sa mga requirements ang alin sa mga pangangailangan ng SHS na hindi sagutan.*  
*Ang bagay na alin sa mga requirements at diin sa mga pangangailangan ng SHS.*

Ang mga sumusunod na item ng SHS na mairatnan ng tekniko (✓) ay nasagot:		Ang mga bagay na nakasagot sa lista na may marka o tsek (✓) ay nasagot:	
(a) Visual Inspection		(1) Ibinibigay ng makat na sila ng technician kung saan gumagamit ang SHS at kung saan pangangailangan ang tekniko sa mga pangangailangan ng SHS.	
1. Unit: Solar PV Module mounting	<input checked="" type="checkbox"/> YES <input type="checkbox"/> NO	(2) Tinatagpuan sa aming kung saan ang welding machine at ibinibigay ang mga alituntunin at baidang baidang sa pag-install.	
2. Unit: Solar PV Cable	<input checked="" type="checkbox"/> YES <input type="checkbox"/> NO	(3) Ibinibigay ng tekniko ang mga mairatnan ng mga pangangailangan ng SHS.	
3. Unit: Charge Controller and Battery Enclosure	<input checked="" type="checkbox"/> YES <input type="checkbox"/> NO	(4) Sa pag-install ng SHS, ang tekniko ay walang ibinibigay ang tekniko sa mga pangangailangan ng SHS.	
4. Unit: LED Lamp, wires and switches	<input checked="" type="checkbox"/> YES <input type="checkbox"/> NO	(5) Alin sa ibinibigay ng tekniko (1) user manual at kung (2) poster tungkol sa paggamit at pangangailangan ng SHS.	
5. Unit: Solar Cable fixed well, protected from UV	<input checked="" type="checkbox"/> YES <input type="checkbox"/> NO		
6. Unit: Accessory Mobile phone charger	<input checked="" type="checkbox"/> YES <input type="checkbox"/> NO		
7. Unit: Accessory Radio	<input checked="" type="checkbox"/> YES <input type="checkbox"/> NO		
8. Unit: Accessory Torch and charging cable	<input checked="" type="checkbox"/> YES <input type="checkbox"/> NO		
9. Unit: Manual and poster	<input checked="" type="checkbox"/> YES <input type="checkbox"/> NO		
(b) Function Test			
1. Control box indicators are OK (no default)	<input checked="" type="checkbox"/> YES <input type="checkbox"/> NO		
2. All lights and switches functioning	<input checked="" type="checkbox"/> YES <input type="checkbox"/> NO		
3. Phone charger functioning	<input checked="" type="checkbox"/> YES <input type="checkbox"/> NO		
4. Radio and torch light functioning	<input checked="" type="checkbox"/> YES <input type="checkbox"/> NO		
5. Proper functioning	<input checked="" type="checkbox"/> YES <input type="checkbox"/> NO		
6. Weather Condition during inspection	<input checked="" type="checkbox"/> YES <input type="checkbox"/> NO		

Tinatagpuan ko ang responsibilidad na bastayan at pangangailangan ang Solar Home System (SHS) unit na ibinigay sa akin at aling pangangailangan ang pangangailangan ng unit o mga mga component nito. Alin ang pangangailangan na ang lahat ng pangangailangan ng SHS na dokumentong ito ay tama at pangangailangan.

Accepted by: USMAN A. MANGULAMAS Installed by: MANGULAMAS, USMAN ASIM Noted by: JAYSON V. CEBALLOS  
(Print Name and Sign) (Print Name and Sign) (Print Name and Sign)

**Duly accomplished IAS Form**

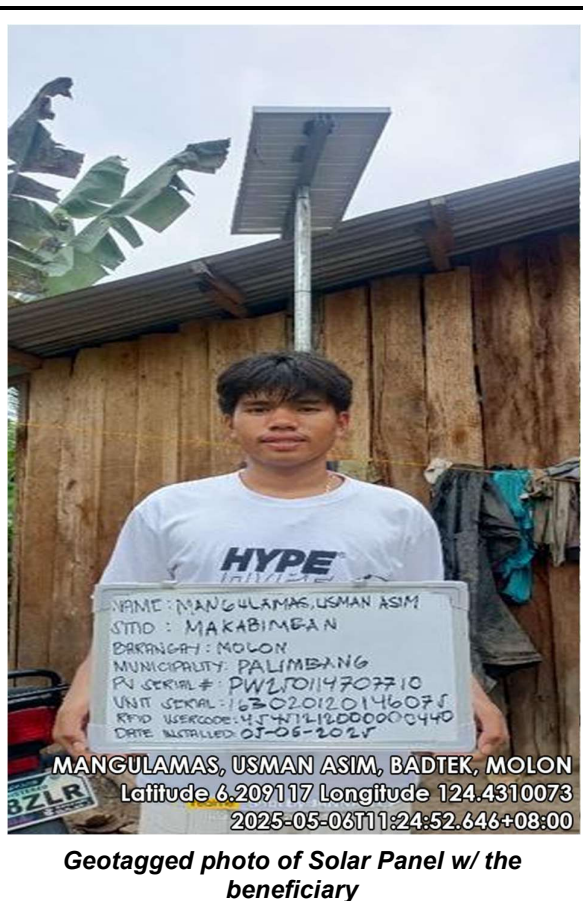



**SULTAN KUDARAT ELECTRIC COOPERATIVE, INC.**  
Tacurong City



**Geotagged photo of System Box**



**Geotagged photo of Lighting Fixture**



**Geotagged photo of Flashlight and radio**

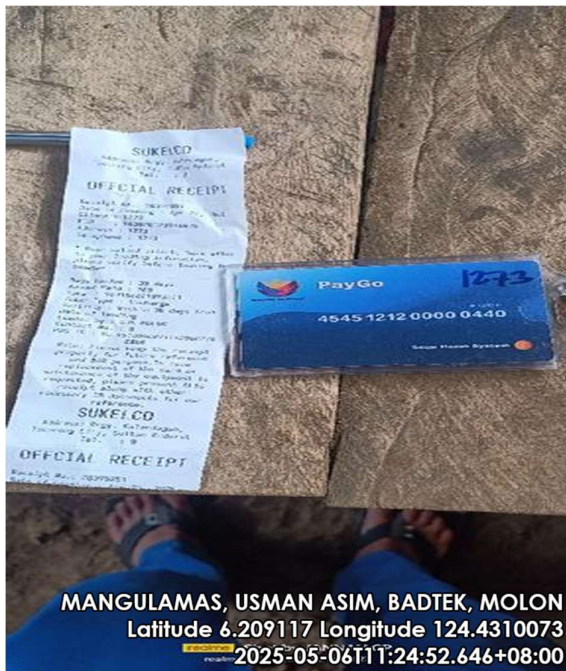

**Geotagged photo of RFID Card**





# SULTAN KUDARAT ELECTRIC COOPERATIVE, INC.

Tacurong City

## SUPPLY, INSTALLATION, TESTING AND COMMISSIONING OF SOLAR PV MAINSTREAMING FOR "SULTAN KUDARAT ELECTRIC COOPERATIVE, INC." FRANCHISE AREA 2024-1600 UNITS PVM/SHS

NAME OF BENEFICIARY: CAYA, AIZA MAMINTAL  
ADDRESS: SITIO BADTEK, MOLON, PALIMBANG  
DATE OF INSTALLATION: MAY 7, 2025

**INSTALLATION ACCEPTANCE SHEET**  
SHEET 001001, Installation, Testing and Commissioning of 1.6kW Solar  
of 20 Wp Photovoltaic Solar Home System for PV Mainstreaming  
Project under the Strategic Road Extension and Operational  
Sustainability for Electric Cooperatives  
AREA - 10 (Sultan Kudarat) 2024-2025  
Register: CORTES, INC.

IAS No. 25-00597

D18198139070152 PWLJCH/4707746

1. SHS Reference No. \_\_\_\_\_ 2. Date of Installation: 05/07/2025

3. Full name of Member Consumer: CAYA, AIZA MAMINTAL

4. Electric Cooperative: SUKELCO, INC. 5. Membership Number: \_\_\_\_\_

6. Address: (Lot No., Sitio/Parish/Cluster, Barangay, Municipality)  
SITIO BADTEK, BULUH MOLON, PALIMBANG, SUL KAD.

7. Full Name of Household Head: CAYA, AIZA MAMINTAL 8. Number of Household Members: 4

Kung hindi sumagot ang lahat ng requirements sa pag-install ng SHS, itataguyod sa mga requirements ang ito, nasagot at ibigay ang detalyadong kausap sa lahat ng sagutan.  
Ibigay lahat sa ito nasagot sa requirements at detalyadong kausap sa lahat ng sagutan.

Ang mga sumagot na ito ng SHS na maitataguyod ng lahat (✓) ay nasagot:		Ang mga bagay na nakasagot sa lahat na may marka sa lahat (✓) ay nasagot:	
(A) Visual Inspection		(1) Ikinakailang ng makita sa lahat ng technician kung mayroon gamit ang SHS sa lahat ng mga pangangailangan ang lahat ng mga pangangailangan ang SHS.	
1. Unit: Solar PV Module mounting	✓ YES <input type="checkbox"/> NO <input type="checkbox"/>	(2) Tungkay sa arin kung mayroon ang vending machine at ipinapalagay ang mga alternatibo sa kailalang ibigay sa pag-install.	
1. Unit: PV Cable	✓ YES <input type="checkbox"/> NO <input type="checkbox"/>	(3) Ikinakailang ng technician ang mga maraming gamit kung kailang.	
1. Unit: Charge Controller and Battery Enclosure	✓ YES <input type="checkbox"/> NO <input type="checkbox"/>	(4) Ikinakailang ng SHS, kailang ang mga maraming gamit kung kailang.	
1. Unit: LED Lamp, wire and switches	✓ YES <input type="checkbox"/> NO <input type="checkbox"/>	(5) Ikinakailang ng SHS, kailang ang mga maraming gamit kung kailang.	
1. Unit: Solar Cable Feed and protected from UV	✓ YES <input type="checkbox"/> NO <input type="checkbox"/>	(6) Ikinakailang ng SHS, kailang ang mga maraming gamit kung kailang.	
1. Unit: Accessory: Mobile phone charger	✓ YES <input type="checkbox"/> NO <input type="checkbox"/>	(7) Ikinakailang ng SHS, kailang ang mga maraming gamit kung kailang.	
1. Unit: Accessory: Radio	✓ YES <input type="checkbox"/> NO <input type="checkbox"/>	(8) Ikinakailang ng SHS, kailang ang mga maraming gamit kung kailang.	
1. Unit: Accessory: Torch and charging cable	✓ YES <input type="checkbox"/> NO <input type="checkbox"/>	(9) Ikinakailang ng SHS, kailang ang mga maraming gamit kung kailang.	
1. Unit: Manual and posters	✓ YES <input type="checkbox"/> NO <input type="checkbox"/>	(10) Ikinakailang ng SHS, kailang ang mga maraming gamit kung kailang.	
(B) Function Test		(11) Ikinakailang ng SHS, kailang ang mga maraming gamit kung kailang.	
Control box indicators are OK (no default)	✓ YES <input type="checkbox"/> NO <input type="checkbox"/>	(12) Ikinakailang ng SHS, kailang ang mga maraming gamit kung kailang.	
All lights and switches functioning	✓ YES <input type="checkbox"/> NO <input type="checkbox"/>	(13) Ikinakailang ng SHS, kailang ang mga maraming gamit kung kailang.	
Phone-charger functioning	✓ YES <input type="checkbox"/> NO <input type="checkbox"/>	(14) Ikinakailang ng SHS, kailang ang mga maraming gamit kung kailang.	
Radio and torch light functioning	✓ YES <input type="checkbox"/> NO <input type="checkbox"/>	(15) Ikinakailang ng SHS, kailang ang mga maraming gamit kung kailang.	
Proved functioning	✓ YES <input type="checkbox"/> NO <input type="checkbox"/>	(16) Ikinakailang ng SHS, kailang ang mga maraming gamit kung kailang.	
Weather Condition during inspection	✓ YES <input type="checkbox"/> NO <input type="checkbox"/>	(17) Ikinakailang ng SHS, kailang ang mga maraming gamit kung kailang.	

Tinatanggap ko ang responsibilidad na bayaran at pangalagaan ang Solar Home System (SHS) unit na ibigay sa akin at aling panatagutan ang pagkakaiba ng unit o nang mga component nito. Alin ang pinatutayuran na ang lahat ng impormasyong nakasagot sa dokumentong ito ay tama at pagsagot sa lahat.

Accepted by: AIZA M. CAYA (Member Consumer) (Print Name and Sign)

Installed by: MUEARANG CAYAL (Technician / Installer) (Print Name and Sign)

Noted by: JAYNE C. CERRANO (EC SHS Technician & ID No.) (Print Name and Sign)

Duly accomplished IAS Form

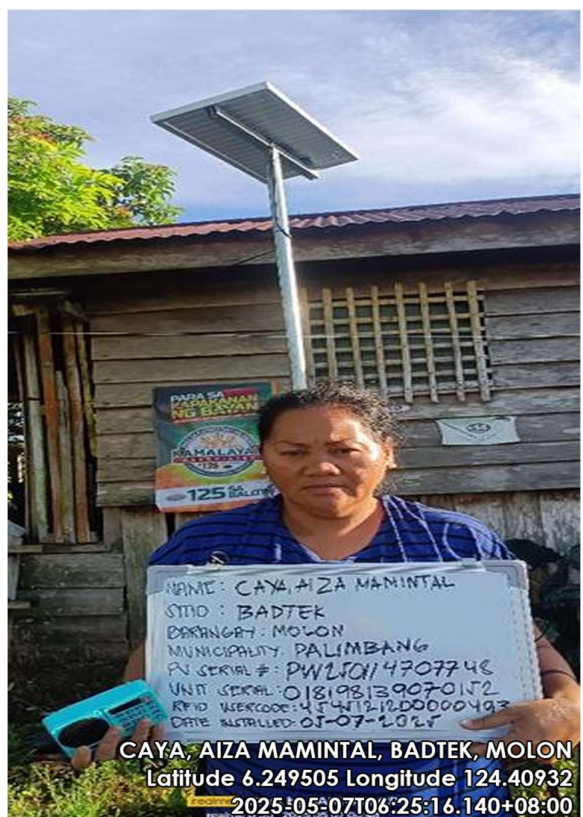

Geotagged photo of Solar Panel w/ the beneficiary



**SULTAN KUDARAT ELECTRIC COOPERATIVE, INC.**  
Tacurong City



CAYA, AIZA MAMINTAL, BADTEK, MOLON  
Latitude 6.249505 Longitude 124.40932  
2025-05-07T06:25:16.140+08:00

**Geotagged photo of System Box**



CAYA, AIZA MAMINTAL, BADTEK, MOLON  
Latitude 6.249505 Longitude 124.40932  
2025-05-07T06:25:16.140+08:00

**Geotagged photo of Lighting Fixture**



CAYA, AIZA MAMINTAL, BADTEK, MOLON  
Latitude 6.249505 Longitude 124.40932  
2025-05-07T06:25:16.140+08:00

**Geotagged photo of Flashlight and radio**

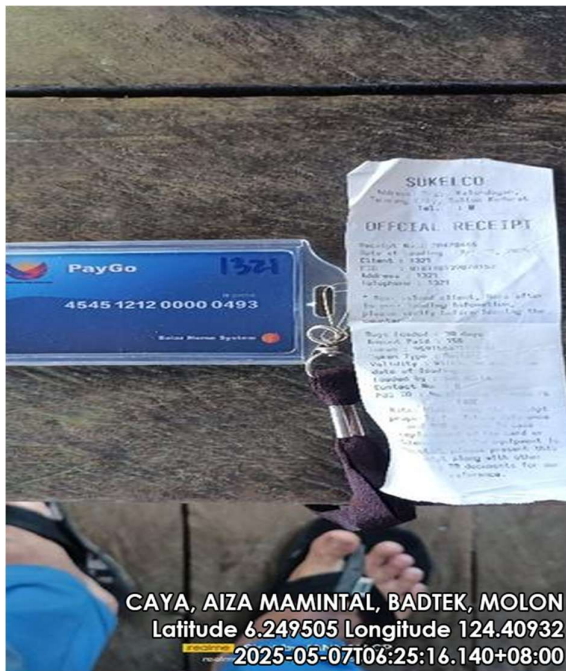

CAYA, AIZA MAMINTAL, BADTEK, MOLON  
Latitude 6.249505 Longitude 124.40932  
2025-05-07T06:25:16.140+08:00

**Geotagged photo of RFID Card**





NAME OF BENEFICIARY: VILLA, AMY JOY FRANCISCO  
ADDRESS: SITIO BADTEK, MOLON, PALIMBANG  
DATE OF INSTALLATION: MAY 7, 2025

A man wearing an orange hoodie is holding a white sign with black text. The sign contains the following information: NAME: VILLA, AMY JOY FRANCISCO; STMO: BADTEK; BACANGRAY: MOLON; MUNICIPALITY: PALIMBANG; PU SERIAL #: PW21CH14702482; UNIT SERIAL: 12501076071099; RFD USERCODE: 45 W121200004680; DATE INSTALLED: 01-07-2021. In the background, a solar panel is mounted on a pole, and a building with a corrugated metal roof is visible. The sky is overcast.

NAME: VILLA, AMY JOY FRANCISCO  
STMO: BADTEK  
BACANGRAY: MOLON  
MUNICIPALITY: PALIMBANG  
PU SERIAL #: PW21CH14702482  
UNIT SERIAL: 12501076071099  
RFD USERCODE: 45 W121200004680  
DATE INSTALLED: 01-07-2021

VILLA, AMY JOY FRANCISCO, BADTEK, MOLON  
Latitude 6.2492167 Longitude 124.4105187  
2025-05-07T11:56:36.149+08:00

**Geotagged photo of Solar Panel w/ the beneficiary**



**SULTAN KUDARAT ELECTRIC COOPERATIVE, INC.**  
Tacurong City



VILLA, AMY JOY FRANCISCO, BADTEK, MOLON  
Latitude 6.2492167 Longitude 124.4105187  
2025-05-07T11:56:36.149+08:00

*Geotagged photo of System Box*



VILLA, AMY JOY FRANCISCO, BADTEK, MOLON  
Latitude 6.2492167 Longitude 124.4105187  
2025-05-07T11:56:36.149+08:00

*Geotagged photo of Lighting Fixture*



VILLA, AMY JOY FRANCISCO, BADTEK, MOLON  
Latitude 6.2492167 Longitude 124.4105187  
2025-05-07T11:56:36.149+08:00

*Geotagged photo of Flashlight and radio*

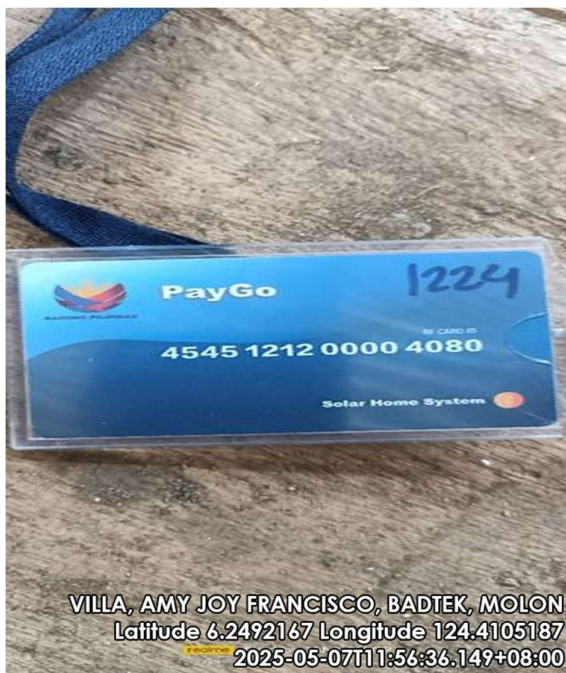

VILLA, AMY JOY FRANCISCO, BADTEK, MOLON  
Latitude 6.2492167 Longitude 124.4105187  
2025-05-07T11:56:36.149+08:00

*Geotagged photo of RFID Card*





# SULTAN KUDARAT ELECTRIC COOPERATIVE, INC.

Tacurong City

## SUPPLY, INSTALLATION, TESTING AND COMMISSIONING OF SOLAR PV MAINSTREAMING FOR "SULTAN KUDARAT ELECTRIC COOPERATIVE, INC." FRANCHISE AREA 2024-1600 UNITS PVM/SHS

NAME OF BENEFICIARY: VILLA, SHIELA MAE FRANCISCO  
ADDRESS: SITIO BADTEK, MOLON, PALIMBANG  
DATE OF INSTALLATION: MAY 7, 2025

**INSTALLATION ACCEPTANCE SHEET**  
Supply, Delivery, Installation, Testing and Commissioning of 1,600 Units of 10 Wp Photovoltaic Solar Home System for PV Mainstreaming Project under the Strengthened Rural Electrification and Operational Reliability for Electric Cooperatives  
NEDA-ER-2024-07-01-2025 / 10 Wp PV / SHS  
Supplier: COSTPLUS INC

120407607109 PW12014707719 M M D D Y Y Y Y  
2 Date of Reference No. 3 Date of Installation 0 7 2 0 2 5

4 Full name of Member Consumer VILLA, SHIELA MAE FRANCISCO  
5 Electric Cooperative SUKELCO, INC. 6 Membership Number  
7 Address (Lot No., Sitio/Purok/Cluster, Barangay, Municipality) SITIO BADTEK, BARAY, MOLON, PALIMBANG SUL-VAID  
8 Full Name of Household Head VILLA, SHIELA MAE FRANCISCO 9 Number of Household Members 4

Kung hindi nasusunod ang lahat ng requirements sa pag-install ng SHS, hindi sila sa mga requirements ang at nasusunod at dapat ang daluyan kung bakit. No hindi response, Mga bagay na di nasusunod sa requirements of daluyan kung bakit di nasusunod.

Ang mga sumusunod na item ng SHS na minarkahan ng titik (✓) ay nasusunod:		Ang mga bagay na nakasaad sa likod na may marka at titik (✓) ay nasusunod:	
(a) Visual Inspection		(1) Installation of SHS by a skilled technician using proper tools and equipment	
1 Unit Solar PV Module mounting	✓ YES [ ] NO	(2) SHS is hung using proper installation and battery using follow the manufacturer's instructions	
1 Unit PV Cable	✓ YES [ ] NO	(3) The SHS is level and secure and the mounting structure is sturdy and secure	
1 Unit Charge Controller and Battery Enclosure	✓ YES [ ] NO	(4) The SHS is properly grounded and the battery is properly secured	
1 Unit LED Lamp, wires and switches	✓ YES [ ] NO	(5) The SHS is properly labeled and the battery is properly secured	
1 Unit Solar Cable (not wet, protected from UV)	✓ YES [ ] NO	(6) The SHS is properly labeled and the battery is properly secured	
1 Unit Accessory: Mobile phone charger	✓ YES [ ] NO	(7) The SHS is properly labeled and the battery is properly secured	
1 Unit Accessory: Radio	✓ YES [ ] NO	(8) The SHS is properly labeled and the battery is properly secured	
1 Unit Accessory: Torch and charging cable	✓ YES [ ] NO	(9) The SHS is properly labeled and the battery is properly secured	
1 Unit Manual and posters	✓ YES [ ] NO	(10) The SHS is properly labeled and the battery is properly secured	
(b) Function Test		(11) The SHS is properly labeled and the battery is properly secured	
Control box indicators are ON (no default)	✓ YES [ ] NO	(12) The SHS is properly labeled and the battery is properly secured	
All lights and switches functioning	✓ YES [ ] NO	(13) The SHS is properly labeled and the battery is properly secured	
Phone charge functioning	✓ YES [ ] NO	(14) The SHS is properly labeled and the battery is properly secured	
Radio and torch light functioning	✓ YES [ ] NO	(15) The SHS is properly labeled and the battery is properly secured	
Proper functioning	✓ YES [ ] NO	(16) The SHS is properly labeled and the battery is properly secured	
Weather Condition during inspection	✓ YES [ ] NO	(17) The SHS is properly labeled and the battery is properly secured	

Tinatanggap ko ang responsibility na bantayan ang pangalagaan ang Solar Home System (SHS) unit na ibinigay sa akin at alaging pangalagaan ang pangalagaan ng unit o nang mga component nito. Akin ang pinatututuhan na ang lahat ng impormasyon nakasaad sa dokumentong ito ay tama at panging katutuhan.

Accepted by: SHIELA MAE FRANCISCO  
Member Consumer (Print Name and Sign)

Installed by: JOYFAR A. CERBAN  
Technician / Installer (Print Name and Sign)

Noted by: JOYFAR A. CERBAN  
EC SHS Technician & ID No. (Print Name and Sign)

Duly accomplished IAS Form

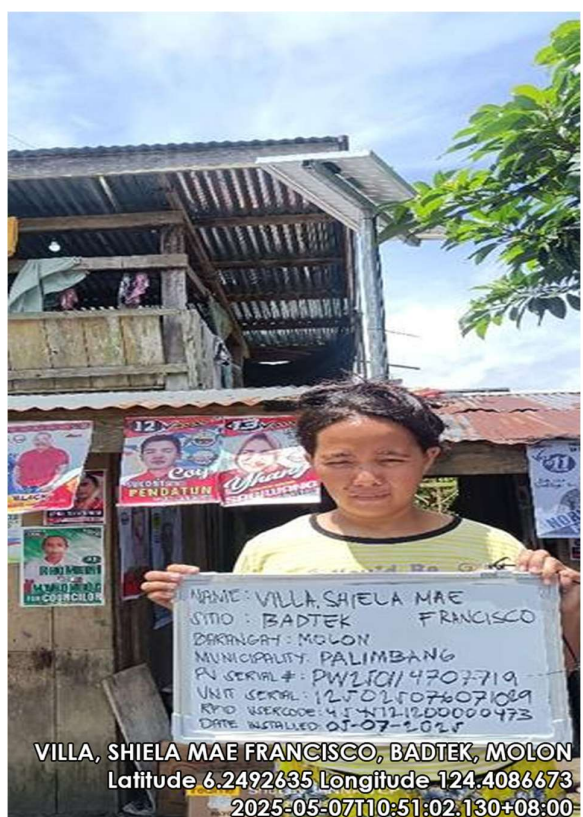

Geotagged photo of Solar Panel w/ the beneficiary



**SULTAN KUDARAT ELECTRIC COOPERATIVE, INC.**  
Tacurong City



VILLA, SHIELA MAE FRANCISCO, BADTEK, MOLON  
Latitude 6.2492635 Longitude 124.4086673  
2025-05-07T10:51:02.130+08:00

*Geotagged photo of System Box*



VILLA, SHIELA MAE FRANCISCO, BADTEK, MOLON  
Latitude 6.2492635 Longitude 124.4086673  
2025-05-07T10:51:02.130+08:00

*Geotagged photo of Lighting Fixture*



VILLA, SHIELA MAE FRANCISCO, BADTEK, MOLON  
Latitude 6.2492635 Longitude 124.4086673  
2025-05-07T10:51:02.130+08:00

*Geotagged photo of Flashlight and radio*



VILLA, SHIELA MAE FRANCISCO, BADTEK, MOLON  
Latitude 6.2492635 Longitude 124.4086673  
2025-05-07T10:51:02.130+08:00

*Geotagged photo of RFID Card*





**NAME OF BENEFICIARY: MAMINTAL, ALLAN TAN**  
**ADDRESS: SITIO PROPER, MOLON, PALIMBANG**  
**DATE OF INSTALLATION: MAY 7, 2025**





**SULTAN KUDARAT ELECTRIC COOPERATIVE, INC.**  
Tacurong City



**Geotagged photo of System Box**



**Geotagged photo of Lighting Fixture**



**Geotagged photo of Flashlight and radio**



**Geotagged photo of RFID Card**





**NAME OF BENEFICIARY: MATUNGAN, DOK BUKA**  
**ADDRESS: SITIO BADTEK, MOLON, PALIMBANG**  
**DATE OF INSTALLATION: MAY 7, 2025**

A woman wearing a blue hijab and a blue patterned shirt is holding a white sign with black text. The sign contains the following information: NAME: MATUNGAN DOK BUKA, JMD: BADTEK, BARANGAY: MOLON, MUNICIPALITY: PALIMBANG, PU SERIAL #: PW11014302470, UNIT SERIAL #: 12019205052215, KMD NUMBER: 4-1111900004170, DATE INSTALLED: 05-07-2015. In the background, there is a wooden building with a solar panel mounted on a pole above it. The building has several posters on its wall, including one of a woman's face. The ground is dirt.

NAME: MATUNGAN DOK BUKA  
JMD: BADTEK  
BARANGAY: MOLON  
MUNICIPALITY: PALIMBANG  
PU SERIAL #: PW11014302470  
UNIT SERIAL #: 12019205052215  
KMD NUMBER: 4-1111900004170  
DATE INSTALLED: 05-07-2015

**MATUNGAN, DOK BUKA, PROPER, MOLON**  
Latitude 6.2486396 Longitude 124.407555  
2025-05-07T13:01:53.662+08:00

**Geotagged photo of Solar Panel w/ the beneficiary**



**SULTAN KUDARAT ELECTRIC COOPERATIVE, INC.**  
Tacurong City



MATUNGAN, DOK BUKA, PROPER, MOLON  
Latitude 6.2486396 Longitude 124.407555  
2025-05-07T13:01:53.662+08:00

**Geotagged photo of System Box**



MATUNGAN, DOK BUKA, PROPER, MOLON  
Latitude 6.2486396 Longitude 124.407555  
2025-05-07T13:01:53.662+08:00

**Geotagged photo of Lighting Fixture**



MATUNGAN, DOK BUKA, PROPER, MOLON  
Latitude 6.2486396 Longitude 124.407555  
2025-05-07T13:01:53.662+08:00

**Geotagged photo of Flashlight and radio**

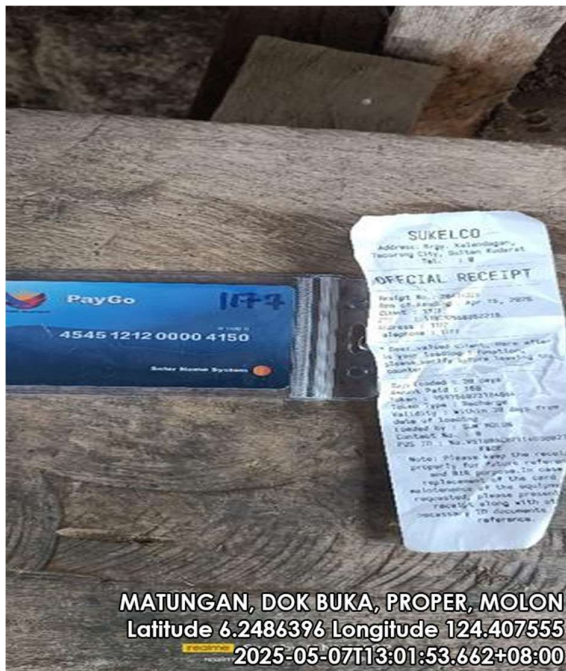

MATUNGAN, DOK BUKA, PROPER, MOLON  
Latitude 6.2486396 Longitude 124.407555  
2025-05-07T13:01:53.662+08:00

**Geotagged photo of RFID Card**





NAME OF BENEFICIARY: BANDALA, SAKINA GUIMALUDIN  
ADDRESS: SITIO MAKABIMBAN, MOLON, PALIMBANG  
DATE OF INSTALLATION: MAY 6, 2025

LOK: BANGALA, SAKINA GUIMALUDIN  
 DESA: MAKABIMBAN  
 DISTRICT: MOLOK  
 MUNICIPALITY: PALIMBANG  
 P. CODE: 6741014702423  
 INT. CODE: 1843224835509  
 RPD. ADDRESS: 1843224835509  
 DATE: 2025-05-06 10:17

BANGALA, SAKINA GUIMALUDIN, MAKABIMBAN, MOLOK  
 Latitude 6.2096217 Longitude 124.4305317  
 2025-05-06T08:17:35.991+08:00

***Geotagged photo of Solar Panel w/ the beneficiary***



**SULTAN KUDARAT ELECTRIC COOPERATIVE, INC.**  
Tacurong City



**Geotagged photo of System Box**



**Geotagged photo of Lighting Fixture**



**Geotagged photo of Flashlight and radio**

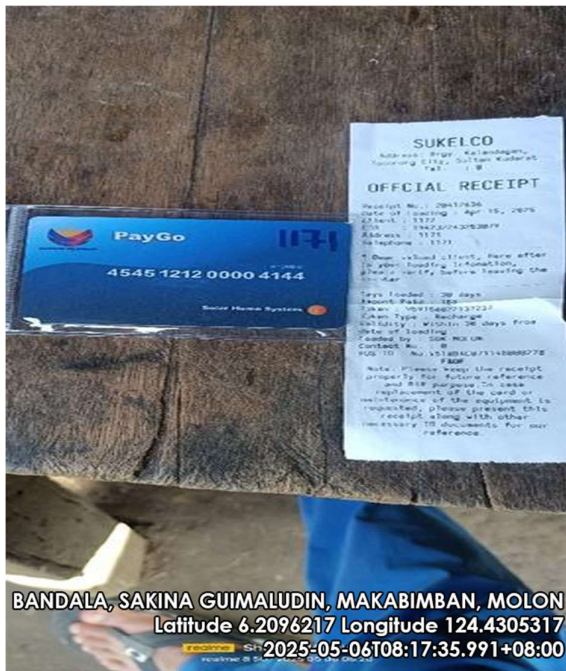

**Geotagged photo of RFID Card**





NAME OF BENEFICIARY: GUIMALUDIN, JANJALANI MAMAYOG  
ADDRESS: SITIO MAKABIMBAN, MOLON, PALIMBANG  
DATE OF INSTALLATION: MAY 6, 2025

A man with dark hair, wearing a black t-shirt with a white graphic, stands in front of a wooden building with a corrugated metal roof. He is holding a whiteboard with handwritten text. To his left is a tall metal pole with a solar panel at the top. In the background, there are green banana plants. The whiteboard text reads: NAME: GUIMALUDIN, JANJALANI MAMAYOG, OTMO : MAKABIMBAN, BERINGET : MOLON, MUNICIPALITY: DALIMBANG, PROVINCE: DAVAO DEL NORT, PHONE NO: 09177014701, 09177014702, 09177014703, 09177014704, DATE: MAY 06-2025. At the bottom of the image, there is a yellow banner with the text: GUIMALUDIN, JANJALANI MAMAYOG, MAKABIMBAN, MOLON, Latitude 6:2096544 Longitude 124.430276, 2025-05-06T07:50:45.968+08:00.

***Duly accomplished IAS Form***

***Geotagged photo of Solar Panel w/ the beneficiary***



# SULTAN KUDARAT ELECTRIC COOPERATIVE, INC.

Tacurong City



**Geotagged photo of System Box**



**Geotagged photo of Lighting Fixture**



**Geotagged photo of Flashlight and radio**



**Geotagged photo of RFID Card**





NAME OF BENEFICIARY: BALABADAN, CASTRO MOHAMAD  
ADDRESS: SITIO MAKABIMBAN, MOLON, PALIMBANG  
DATE OF INSTALLATION: MAY 7, 2025

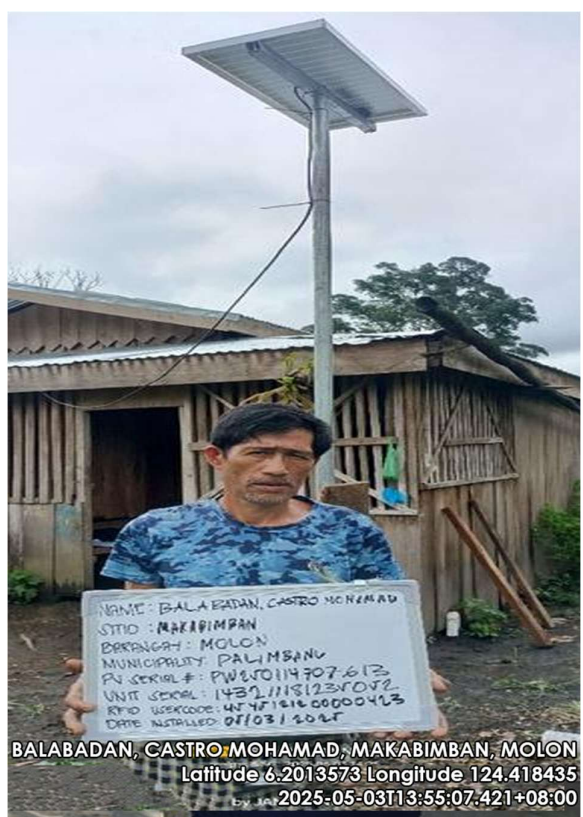

***Geotagged photo of Solar Panel w/ the beneficiary***



**SULTAN KUDARAT ELECTRIC COOPERATIVE, INC.**  
Tacurong City



BALABADAN, CASTRO MOHAMAD, MAKABIMBAN, MOLON  
Latitude 6.2013573 Longitude 124.418435  
2025-05-03T13:55:07.421+08:00

**Geotagged photo of System Box**



BALABADAN, CASTRO MOHAMAD, MAKABIMBAN, MOLON  
Latitude 6.2013573 Longitude 124.418435  
2025-05-03T13:55:07.421+08:00

**Geotagged photo of Lighting Fixture**



BALABADAN, CASTRO MOHAMAD, MAKABIMBAN, MOLON  
Latitude 6.2013573 Longitude 124.418435  
2025-05-03T13:55:07.421+08:00

**Geotagged photo of Flashlight and radio**



BALABADAN, CASTRO MOHAMAD, MAKABIMBAN, MOLON  
Latitude 6.2013573 Longitude 124.418435  
2025-05-03T13:55:07.421+08:00

**Geotagged photo of RFID Card**





# SULTAN KUDARAT ELECTRIC COOPERATIVE, INC.

Tacurong City

## SUPPLY, INSTALLATION, TESTING AND COMMISSIONING OF SOLAR PV MAINSTREAMING FOR "SULTAN KUDARAT ELECTRIC COOPERATIVE, INC." FRANCHISE AREA 2024-1600 UNITS PVM/SHS

NAME OF BENEFICIARY: SALLE, APIE SUIB  
ADDRESS: SITIO MAKABIMBAN, MOLON, PALIMBANG  
DATE OF INSTALLATION: MAY 3, 2025

**INSTALLATION ACCEPTANCE SHEET**  
Supply, Delivery, Installation, Testing and Commissioning of 1.6kW SHS  
of 10 Wp Photovoltaic Solar Home System for PV Mainstreaming  
From under the Integrated Rural Electrification and Operational  
Reliability for Electric Cooperatives  
AREA - 2025  
Register: COSTPLUS INC

1. SHS Kit Reference No. 1881400010121V 1012014000007 2. Date of Installation 05 05 2025

3. Full name of Member Consumer SALLE, APIE SUIB

4. Electric Cooperative SUKELCO, INC 5. Membership Number

6. Address SITIO MAKABIMBAN BAYAN MOLON PALIMBANG SUL WAD.

7. Full Name of Household Head SALLE, APIE SUIB 8. Number of Household Members 5

*Kung ibat na may mga requirements sa pag-install ng SHS, itataguyod ang mga requirements ang di nasusunod ng ibat na may ibat. Kung ibat na may ibat, ibat na may ibat.*  
*If you have any requirements for the installation of SHS, please inform the requirements that are not followed by the beneficiary.*

Ang mga kumpletong na may SHS na may marka ng SHS (✓) ay nasusunod:		Ang mga bagay na nasusunod sa ibat na may marka ng SHS (✓) ay nasusunod:	
(a) Visual Inspection		(1) Installation of SHS at the site by technician using power generator and SHS kit	
1 Unit: Solar PV Module mounting	<input checked="" type="checkbox"/> YES <input type="checkbox"/> NO	(2) SHS kit is complete and ready for use	<input checked="" type="checkbox"/> YES <input type="checkbox"/> NO
1 Unit: PV Cable	<input checked="" type="checkbox"/> YES <input type="checkbox"/> NO	(3) SHS kit is complete and ready for use	<input checked="" type="checkbox"/> YES <input type="checkbox"/> NO
1 Unit: Charge Controller and Battery Enclosure	<input checked="" type="checkbox"/> YES <input type="checkbox"/> NO	(4) SHS kit is complete and ready for use	<input checked="" type="checkbox"/> YES <input type="checkbox"/> NO
1 Unit: LED Lamp, wire and switch	<input checked="" type="checkbox"/> YES <input type="checkbox"/> NO	(5) SHS kit is complete and ready for use	<input checked="" type="checkbox"/> YES <input type="checkbox"/> NO
1 Unit: Solar Cable feed wire, protected from UV	<input checked="" type="checkbox"/> YES <input type="checkbox"/> NO	(6) SHS kit is complete and ready for use	<input checked="" type="checkbox"/> YES <input type="checkbox"/> NO
1 Unit: Accessory Mobile phone charger	<input checked="" type="checkbox"/> YES <input type="checkbox"/> NO	(7) SHS kit is complete and ready for use	<input checked="" type="checkbox"/> YES <input type="checkbox"/> NO
1 Unit: Accessory Radio	<input checked="" type="checkbox"/> YES <input type="checkbox"/> NO	(8) SHS kit is complete and ready for use	<input checked="" type="checkbox"/> YES <input type="checkbox"/> NO
1 Unit: Accessory Torch and charging cable	<input checked="" type="checkbox"/> YES <input type="checkbox"/> NO	(9) SHS kit is complete and ready for use	<input checked="" type="checkbox"/> YES <input type="checkbox"/> NO
1 Unit: Manual and poster	<input checked="" type="checkbox"/> YES <input type="checkbox"/> NO	(10) SHS kit is complete and ready for use	<input checked="" type="checkbox"/> YES <input type="checkbox"/> NO
(b) Function Test		(11) SHS kit is complete and ready for use	
Control box indicators are OK (no defect)	<input checked="" type="checkbox"/> YES <input type="checkbox"/> NO	(12) SHS kit is complete and ready for use	<input checked="" type="checkbox"/> YES <input type="checkbox"/> NO
All lights and switches functioning	<input checked="" type="checkbox"/> YES <input type="checkbox"/> NO	(13) SHS kit is complete and ready for use	<input checked="" type="checkbox"/> YES <input type="checkbox"/> NO
Phone charger functioning	<input checked="" type="checkbox"/> YES <input type="checkbox"/> NO	(14) SHS kit is complete and ready for use	<input checked="" type="checkbox"/> YES <input type="checkbox"/> NO
Radio and torch light functioning	<input checked="" type="checkbox"/> YES <input type="checkbox"/> NO	(15) SHS kit is complete and ready for use	<input checked="" type="checkbox"/> YES <input type="checkbox"/> NO
Proper functioning	<input checked="" type="checkbox"/> YES <input type="checkbox"/> NO	(16) SHS kit is complete and ready for use	<input checked="" type="checkbox"/> YES <input type="checkbox"/> NO
Weather Condition during inspection	<input checked="" type="checkbox"/> YES <input type="checkbox"/> NO	(17) SHS kit is complete and ready for use	<input checked="" type="checkbox"/> YES <input type="checkbox"/> NO

Timatanggap ko ang responsibilidad na bayaran at pangalagaan ang Solar Home System (SHS) unit na ibinigay sa akin at alang pangangailangan ang pagkakaayos ng unit o nang mga component rito. Alin ang pinatuturayan na ang lahat ng impormasyong nakasulat sa dokumentong ito ay tama at patas katatagan.

Accepted by: APIE S. SALLE Member Consumer (Print Name and Sign)  
Installed by: MARIA A. SALLE Technician / Installer (Print Name and Sign)  
Noted by: JAYSON U. CEBALVA EC SHS Technician & ID No. (Print Name and Sign)

Duly accomplished IAS Form



Geotagged photo of Solar Panel w/ the beneficiary



**SULTAN KUDARAT ELECTRIC COOPERATIVE, INC.**  
Tacurong City



*Geotagged photo of System Box*



*Geotagged photo of Lighting Fixture*



*Geotagged photo of Flashlight and radio*



*Geotagged photo of RFID Card*





NAME OF BENEFICIARY: KUDARAT, NOR-AIN INIDAL  
ADDRESS: SITIO PROPER, MOLON, PALIMBANG  
DATE OF INSTALLATION: MAY 5, 2025

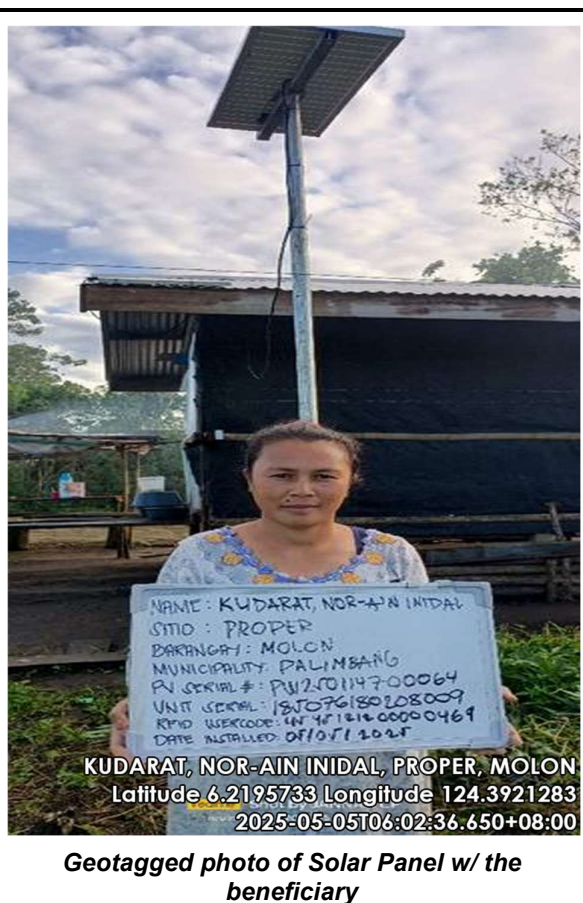



**SULTAN KUDARAT ELECTRIC COOPERATIVE, INC.**  
Tacurong City



KUDARAT, NOR-AIN INIDAL, PROPER, MOLON  
Latitude 6.2195733 Longitude 124.3921283  
2025-05-05T06:02:36.650+08:00

*Geotagged photo of System Box*

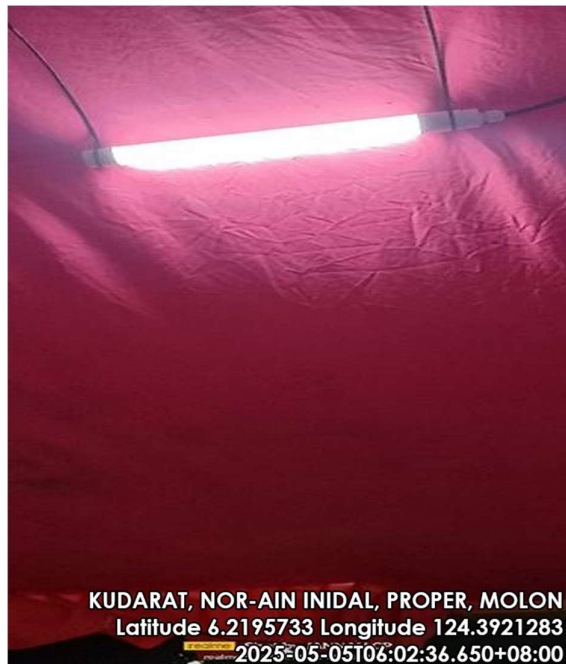

KUDARAT, NOR-AIN INIDAL, PROPER, MOLON  
Latitude 6.2195733 Longitude 124.3921283  
2025-05-05T06:02:36.650+08:00

*Geotagged photo of Lighting Fixture*

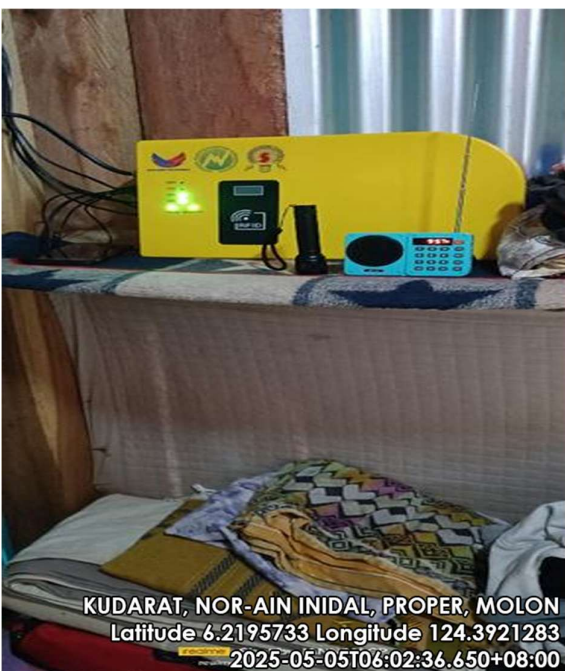

KUDARAT, NOR-AIN INIDAL, PROPER, MOLON  
Latitude 6.2195733 Longitude 124.3921283  
2025-05-05T06:02:36.650+08:00

*Geotagged photo of Flashlight and radio*



KUDARAT, NOR-AIN INIDAL, PROPER, MOLON  
Latitude 6.2195733 Longitude 124.3921283  
2025-05-05T06:02:36.650+08:00

*Geotagged photo of RFID Card*





# SULTAN KUDARAT ELECTRIC COOPERATIVE, INC.

Tacurong City

## SUPPLY, INSTALLATION, TESTING AND COMMISSIONING OF SOLAR PV MAINSTREAMING FOR "SULTAN KUDARAT ELECTRIC COOPERATIVE, INC." FRANCHISE AREA 2024-1600 UNITS PVM/SHS

NAME OF BENEFICIARY: SAIDAL, ANISA ASIM  
ADDRESS: SITIO MAKABIMBAN, MOLON, PALIMBANG  
DATE OF INSTALLATION: MAY 5, 2025

INSTALLATION ACCEPTANCE SHEET	
1. Project Details: Installation, Testing and Commissioning of SHS Unit	
2. Project Location: Site Name/Address for PV Mainstreaming	
3. Project Description: Supply, Installation, Testing and Commissioning of SHS Unit	
4. Project Status: <input checked="" type="checkbox"/> Completed <input type="checkbox"/> Pending	
5. Project Manager: <input type="text"/>	
6. Project Supervisor: <input type="text"/>	
7. Project Engineer: <input type="text"/>	
8. Project Technician: <input type="text"/>	
9. Project Date: <input type="text"/>	
10. Project Time: <input type="text"/>	
11. Project Location: <input type="text"/>	
12. Project Status: <input type="text"/>	
13. Project Manager: <input type="text"/>	
14. Project Supervisor: <input type="text"/>	
15. Project Engineer: <input type="text"/>	
16. Project Technician: <input type="text"/>	
17. Project Date: <input type="text"/>	
18. Project Time: <input type="text"/>	
19. Project Location: <input type="text"/>	
20. Project Status: <input type="text"/>	
21. Project Manager: <input type="text"/>	
22. Project Supervisor: <input type="text"/>	
23. Project Engineer: <input type="text"/>	
24. Project Technician: <input type="text"/>	
25. Project Date: <input type="text"/>	
26. Project Time: <input type="text"/>	
27. Project Location: <input type="text"/>	
28. Project Status: <input type="text"/>	
29. Project Manager: <input type="text"/>	
30. Project Supervisor: <input type="text"/>	
31. Project Engineer: <input type="text"/>	
32. Project Technician: <input type="text"/>	
33. Project Date: <input type="text"/>	
34. Project Time: <input type="text"/>	
35. Project Location: <input type="text"/>	
36. Project Status: <input type="text"/>	
37. Project Manager: <input type="text"/>	
38. Project Supervisor: <input type="text"/>	
39. Project Engineer: <input type="text"/>	
40. Project Technician: <input type="text"/>	
41. Project Date: <input type="text"/>	
42. Project Time: <input type="text"/>	
43. Project Location: <input type="text"/>	
44. Project Status: <input type="text"/>	
45. Project Manager: <input type="text"/>	
46. Project Supervisor: <input type="text"/>	
47. Project Engineer: <input type="text"/>	
48. Project Technician: <input type="text"/>	
49. Project Date: <input type="text"/>	
50. Project Time: <input type="text"/>	
51. Project Location: <input type="text"/>	
52. Project Status: <input type="text"/>	
53. Project Manager: <input type="text"/>	
54. Project Supervisor: <input type="text"/>	
55. Project Engineer: <input type="text"/>	
56. Project Technician: <input type="text"/>	
57. Project Date: <input type="text"/>	
58. Project Time: <input type="text"/>	
59. Project Location: <input type="text"/>	
60. Project Status: <input type="text"/>	
61. Project Manager: <input type="text"/>	
62. Project Supervisor: <input type="text"/>	
63. Project Engineer: <input type="text"/>	
64. Project Technician: <input type="text"/>	
65. Project Date: <input type="text"/>	
66. Project Time: <input type="text"/>	
67. Project Location: <input type="text"/>	
68. Project Status: <input type="text"/>	
69. Project Manager: <input type="text"/>	
70. Project Supervisor: <input type="text"/>	
71. Project Engineer: <input type="text"/>	
72. Project Technician: <input type="text"/>	
73. Project Date: <input type="text"/>	
74. Project Time: <input type="text"/>	
75. Project Location: <input type="text"/>	
76. Project Status: <input type="text"/>	
77. Project Manager: <input type="text"/>	
78. Project Supervisor: <input type="text"/>	
79. Project Engineer: <input type="text"/>	
80. Project Technician: <input type="text"/>	
81. Project Date: <input type="text"/>	
82. Project Time: <input type="text"/>	
83. Project Location: <input type="text"/>	
84. Project Status: <input type="text"/>	
85. Project Manager: <input type="text"/>	
86. Project Supervisor: <input type="text"/>	
87. Project Engineer: <input type="text"/>	
88. Project Technician: <input type="text"/>	
89. Project Date: <input type="text"/>	
90. Project Time: <input type="text"/>	
91. Project Location: <input type="text"/>	
92. Project Status: <input type="text"/>	
93. Project Manager: <input type="text"/>	
94. Project Supervisor: <input type="text"/>	
95. Project Engineer: <input type="text"/>	
96. Project Technician: <input type="text"/>	
97. Project Date: <input type="text"/>	
98. Project Time: <input type="text"/>	
99. Project Location: <input type="text"/>	
100. Project Status: <input type="text"/>	
101. Project Manager: <input type="text"/>	
102. Project Supervisor: <input type="text"/>	
103. Project Engineer: <input type="text"/>	
104. Project Technician: <input type="text"/>	
105. Project Date: <input type="text"/>	
106. Project Time: <input type="text"/>	
107. Project Location: <input type="text"/>	
108. Project Status: <input type="text"/>	
109. Project Manager: <input type="text"/>	
110. Project Supervisor: <input type="text"/>	
111. Project Engineer: <input type="text"/>	
112. Project Technician: <input type="text"/>	
113. Project Date: <input type="text"/>	
114. Project Time: <input type="text"/>	
115. Project Location: <input type="text"/>	
116. Project Status: <input type="text"/>	
117. Project Manager: <input type="text"/>	
118. Project Supervisor: <input type="text"/>	
119. Project Engineer: <input type="text"/>	
120. Project Technician: <input type="text"/>	
121. Project Date: <input type="text"/>	
122. Project Time: <input type="text"/>	
123. Project Location: <input type="text"/>	
124. Project Status: <input type="text"/>	
125. Project Manager: <input type="text"/>	
126. Project Supervisor: <input type="text"/>	
127. Project Engineer: <input type="text"/>	
128. Project Technician: <input type="text"/>	
129. Project Date: <input type="text"/>	
130. Project Time: <input type="text"/>	
131. Project Location: <input type="text"/>	
132. Project Status: <input type="text"/>	
133. Project Manager: <input type="text"/>	
134. Project Supervisor: <input type="text"/>	
135. Project Engineer: <input type="text"/>	
136. Project Technician: <input type="text"/>	
137. Project Date: <input type="text"/>	
138. Project Time: <input type="text"/>	
139. Project Location: <input type="text"/>	
140. Project Status: <input type="text"/>	
141. Project Manager: <input type="text"/>	
142. Project Supervisor: <input type="text"/>	
143. Project Engineer: <input type="text"/>	
144. Project Technician: <input type="text"/>	
145. Project Date: <input type="text"/>	
146. Project Time: <input type="text"/>	
147. Project Location: <input type="text"/>	
148. Project Status: <input type="text"/>	
149. Project Manager: <input type="text"/>	
150. Project Supervisor: <input type="text"/>	
151. Project Engineer: <input type="text"/>	
152. Project Technician: <input type="text"/>	
153. Project Date: <input type="text"/>	
154. Project Time: <input type="text"/>	
155. Project Location: <input type="text"/>	
156. Project Status: <input type="text"/>	
157. Project Manager: <input type="text"/>	
158. Project Supervisor: <input type="text"/>	
159. Project Engineer: <input type="text"/>	
160. Project Technician: <input type="text"/>	
161. Project Date: <input type="text"/>	
162. Project Time: <input type="text"/>	
163. Project Location: <input type="text"/>	
164. Project Status: <input type="text"/>	
165. Project Manager: <input type="text"/>	
166. Project Supervisor: <input type="text"/>	
167. Project Engineer: <input type="text"/>	
168. Project Technician: <input type="text"/>	
169. Project Date: <input type="text"/>	
170. Project Time: <input type="text"/>	
171. Project Location: <input type="text"/>	
172. Project Status: <input type="text"/>	
173. Project Manager: <input type="text"/>	
174. Project Supervisor: <input type="text"/>	
175. Project Engineer: <input type="text"/>	
176. Project Technician: <input type="text"/>	
177. Project Date: <input type="text"/>	
178. Project Time: <input type="text"/>	
179. Project Location: <input type="text"/>	
180. Project Status: <input type="text"/>	
181. Project Manager: <input type="text"/>	
182. Project Supervisor: <input type="text"/>	
183. Project Engineer: <input type="text"/>	
184. Project Technician: <input type="text"/>	
185. Project Date: <input type="text"/>	
186. Project Time: <input type="text"/>	
187. Project Location: <input type="text"/>	
188. Project Status: <input type="text"/>	
189. Project Manager: <input type="text"/>	
190. Project Supervisor: <input type="text"/>	
191. Project Engineer: <input type="text"/>	
192. Project Technician: <input type="text"/>	
193. Project Date: <input type="text"/>	
194. Project Time: <input type="text"/>	
195. Project Location: <input type="text"/>	
196. Project Status: <input type="text"/>	
197. Project Manager: <input type="text"/>	
198. Project Supervisor: <input type="text"/>	
199. Project Engineer: <input type="text"/>	
200. Project Technician: <input type="text"/>	
201. Project Date: <input type="text"/>	
202. Project Time: <input type="text"/>	
203. Project Location: <input type="text"/>	
204. Project Status: <input type="text"/>	
205. Project Manager: <input type="text"/>	
206. Project Supervisor: <input type="text"/>	
207. Project Engineer: <input type="text"/>	
208. Project Technician: <input type="text"/>	
209. Project Date: <input type="text"/>	
210. Project Time: <input type="text"/>	
211. Project Location: <input type="text"/>	
212. Project Status: <input type="text"/>	
213. Project Manager: <input type="text"/>	
214. Project Supervisor: <input type="text"/>	
215. Project Engineer: <input type="text"/>	
216. Project Technician: <input type="text"/>	
217. Project Date: <input type="text"/>	
218. Project Time: <input type="text"/>	
219. Project Location: <input type="text"/>	
220. Project Status: <input type="text"/>	
221. Project Manager: <input type="text"/>	
222. Project Supervisor: <input type="text"/>	
223. Project Engineer: <input type="text"/>	
224. Project Technician: <input type="text"/>	
225. Project Date: <input type="text"/>	
226. Project Time: <input type="text"/>	
227. Project Location: <input type="text"/>	
228. Project Status: <input type="text"/>	
229. Project Manager: <input type="text"/>	
230. Project Supervisor: <input type="text"/>	
231. Project Engineer: <input type="text"/>	
232. Project Technician: <input type="text"/>	
233. Project Date: <input type="text"/>	
234. Project Time: <input type="text"/>	
235. Project Location: <input type="text"/>	
236. Project Status: <input type="text"/>	
237. Project Manager: <input type="text"/>	
238. Project Supervisor: <input type="text"/>	
239. Project Engineer: <input type="text"/>	
240. Project Technician: <input type="text"/>	
241. Project Date: <input type="text"/>	
242. Project Time: <input type="text"/>	
243. Project Location: <input type="text"/>	
244. Project Status: <input type="text"/>	
245. Project Manager: <input type="text"/>	
246. Project Supervisor: <input type="text"/>	
247. Project Engineer: <input type="text"/>	
248. Project Technician: <input type="text"/>	
249. Project Date: <input type="text"/>	
250. Project Time: <input type="text"/>	
251. Project Location: <input type="text"/>	
252. Project Status: <input type="text"/>	
253. Project Manager: <input type="text"/>	
254. Project Supervisor: <input type="text"/>	
255. Project Engineer: <input type="text"/>	
256. Project Technician: <input type="text"/>	
257. Project Date: <input type="text"/>	
258. Project Time: <input type="text"/>	
259. Project Location: <input type="text"/>	
260. Project Status: <input type="text"/>	
261. Project Manager: <input type="text"/>	
262. Project Supervisor: <input type="text"/>	
263. Project Engineer: <input type="text"/>	
264. Project Technician: <input type="text"/>	
265. Project Date: <input type="text"/>	
266. Project Time: <input type="text"/>	
267. Project Location: <input type="text"/>	
268. Project Status: <input type="text"/>	
269. Project Manager: <input type="text"/>	
270. Project Supervisor: <input type="text"/>	
271. Project Engineer: <input type="text"/>	
272. Project Technician: <input type="text"/>	
273. Project Date: <input type="text"/>	
274. Project Time: <input type="text"/>	
275. Project Location: <input type="text"/>	
276. Project Status: <input type="text"/>	
277. Project Manager: <input type="text"/>	
278. Project Supervisor: <input type="text"/>	
279. Project Engineer: <input type="text"/>	
280. Project Technician: <input type="text"/>	
281. Project Date: <input type="text"/>	
282. Project Time: <input type="text"/>	
283. Project Location: <input type="text"/>	
284. Project Status: <input type="text"/>	
285. Project Manager: <input type="text"/>	
286. Project Supervisor: <input type="text"/>	
287. Project Engineer: <input type="text"/>	
288. Project Technician: <input type="text"/>	
289. Project Date: <input type="text"/>	
290. Project Time: <input type="text"/>	
291. Project Location: <input type="text"/>	
292. Project Status: <input type="text"/>	
293. Project Manager: <input type="text"/>	
294. Project Supervisor: <input type="text"/>	
295. Project Engineer: <input type="text"/>	
296. Project Technician: <input type="text"/>	
297. Project Date: <input type="text"/>	
298. Project Time: <input type="text"/>	
299. Project Location: <input type="text"/>	
300. Project Status: <input type="text"/>	
301. Project Manager: <input type="text"/>	
302. Project Supervisor: <input type="text"/>	
303. Project Engineer: <input type="text"/>	
304. Project Technician: <input type="text"/>	
305. Project Date: <input type="text"/>	
306. Project Time: <input type="text"/>	
307. Project Location: <input type="text"/>	
308. Project Status: <input type="text"/>	
309. Project Manager: <input type="text"/>	
310. Project Supervisor: <input type="text"/>	
311. Project Engineer: <input type="text"/>	
312. Project Technician: <input type="text"/>	
313. Project Date: <input type="text"/>	
314. Project Time: <input type="text"/>	
315. Project Location: <input type="text"/>	
316. Project Status: <input type="text"/>	
317. Project Manager: <input type="text"/>	
318. Project Supervisor: <input type="text"/>	
319. Project Engineer: <input type="text"/>	
320. Project Technician: <input type="text"/>	
321. Project Date: <input type="text"/>	
322. Project Time: <input type="text"/>	
323. Project Location: <input type="text"/>	
324. Project Status: <input type="text"/>	
325. Project Manager: <input type="text"/>	
326. Project Supervisor: <input type="text"/>	
327. Project Engineer: <input type="text"/>	
328. Project Technician: <input type="text"/>	
329. Project Date: <input type="text"/>	
330. Project Time: <input type="text"/>	
331. Project Location: <input type="text"/>	
332. Project Status: <input type="text"/>	
333. Project Manager: <input type="text"/>	
334. Project Supervisor: <input type="text"/>	
335. Project Engineer: <input type="text"/>	
336. Project Technician: <input type="text"/>	
337. Project Date: <input type="text"/>	
338. Project Time: <input type="text"/>	
339. Project Location: <input type="text"/>	
340. Project Status: <input type="text"/>	
341. Project Manager: <input type="text"/>	
342. Project Supervisor: <input type="text"/>	
343. Project Engineer: <input type="text"/>	
344. Project Technician: <input type="text"/>	
345. Project Date: <input type="text"/>	
346. Project Time: <input type="text"/>	
347. Project Location: <input type="text"/>	
348. Project Status: <input type="text"/>	
349. Project Manager: <input type="text"/>	
350. Project Supervisor: <input type="text"/>	
351. Project Engineer: <input type="text"/>	
352. Project Technician: <input type="text"/>	
353. Project Date: <input type="text"/>	
354. Project Time: <input type="text"/>	
355. Project Location: <input type="text"/>	
356. Project Status: <input type="text"/>	
357. Project Manager: <input type="text"/>	
358. Project Supervisor: <input type="text"/>	
359. Project Engineer: <input type="text"/>	
360. Project Technician: <input type="text"/>	
361. Project Date: <input type="text"/>	
362. Project Time: <input type="text"/>	
363. Project Location: <input type="text"/>	
364. Project Status: <input type="text"/>	
365. Project Manager: <input type="text"/>	
366. Project Supervisor: <input type="text"/>	
367. Project Engineer: <input type="text"/>	
368. Project Technician: <input type="text"/>	
369. Project Date: <input type="text"/>	
370. Project Time: <input type="text"/>	
371. Project Location: <input type="text"/>	
372. Project Status: <input type="text"/>	
373. Project Manager: <input type="text"/>	
374. Project Supervisor: <input type="text"/>	
375. Project Engineer: <input type="text"/>	
376. Project Technician: <input type="text"/>	
377. Project Date: <input type="text"/>	
378. Project Time: <input type="text"/>	
379. Project Location: <input type="text"/>	
380. Project Status: <input type="text"/>	
381. Project Manager: <input type="text"/>	
382. Project Supervisor: <input type="text"/>	
383. Project Engineer: <input type="text"/>	
384. Project Technician: <input type="text"/>	
385. Project Date: <input type="text"/>	
386. Project Time: <input type="text"/>	
387. Project Location: <input type="text"/>	
388. Project Status: <input type="text"/>	
389. Project Manager: <input type="text"/>	
390. Project Supervisor: <input type="text"/>	
391. Project Engineer: <input type="text"/>	
392. Project Technician: <input type="text"/>	
393. Project Date: <input type="text"/>	
394. Project Time: <input type="text"/>	
395. Project Location: <input type="text"/>	
396. Project Status: <input type="text"/>	
397. Project Manager: <input type="text"/>	
398. Project Supervisor: <input type="text"/>	
399. Project Engineer: <input type="text"/>	
400. Project Technician: <input type="text"/>	
401. Project Date: <input type="text"/>	
402. Project Time: <input type="text"/>	
403. Project Location: <input type="text"/>	
404. Project Status: <input type="text"/>	
405. Project Manager: <input type="text"/>	
406. Project Supervisor: <input type="text"/>	
407. Project Engineer: <input type="text"/>	
408. Project Technician: <input type="text"/>	
409. Project Date: <input type="text"/>	
410. Project Time: <input type="text"/>	
411. Project Location: <input type="text"/>	
412. Project Status: <input type="text"/>	
413. Project Manager: <input type="text"/>	
414. Project Supervisor: <input type="text"/>	
415. Project Engineer: <input type="text"/>	
416. Project Technician: <input type="text"/>	
417. Project Date: <input type="text"/>	
418. Project Time: <input type="text"/>	
419. Project Location: <input type="text"/>	
420. Project Status: <input type="text"/>	
421. Project Manager: <input type="text"/>	
422. Project Supervisor: <input type="text"/>	
423. Project Engineer: <input type="text"/>	
424. Project Technician: <input type="text"/>	
425. Project Date: <input type="text"/>	
426. Project Time: <input type="text"/>	
427. Project Location: <input type="text"/>	
428. Project Status: <input type="text"/>	
429. Project Manager: <input type="text"/>	
430. Project Supervisor: <input type="text"/>	
431. Project Engineer: <input type="text"/>	
432. Project Technician: <input type="text"/>	
433. Project Date: <input type="text"/>	
434. Project Time: <input type="text"/>	
435. Project Location: <input type="text"/>	
436. Project Status: <input type="text"/>	
437. Project Manager: <input type="text"/>	
438. Project Supervisor: <input type="text"/>	
439. Project Engineer: <input type="text"/>	
440. Project Technician: <input type="text"/>	
441. Project Date: <input type="text"/>	
442. Project Time: <input type="text"/>	
443. Project Location: <input type="text"/>	
444. Project Status: <input type="text"/>	
445. Project Manager: <input type="text"/>	
446. Project Supervisor: <input type="text"/>	
447. Project Engineer: <input type="text"/>	
448. Project Technician: <input type="text"/>	
449. Project Date: <input type="text"/>	
450. Project Time: <input type="text"/>	
451. Project Location: <input type="text"/>	
452. Project Status: <input type="text"/>	
453. Project Manager: <input type="text"/>	
454. Project Supervisor: <input type="text"/>	
455. Project Engineer: <input type="text"/>	
456. Project Technician: <input type="text"/>	
457. Project Date: <input type="text"/>	
458. Project Time: <input type="text"/>	
459. Project Location: <input type="text"/>	
460. Project Status: <input type="text"/>	
461. Project Manager: <input type="text"/>	
462. Project Supervisor: <input type="text"/>	
463. Project Engineer: <input type="text"/>	
464. Project Technician: <input type="text"/>	
465. Project Date: <input type="text"/>	
466. Project Time: <input type="text"/>	
467. Project Location: <input type="text"/>	
468. Project Status: <input type="text"/>	
469. Project Manager: <input type="text"/>	
470. Project Supervisor: <input type="text"/>	
471. Project Engineer: <input type="text"/>	
472. Project Technician: <input type="text"/>	
473. Project Date: <input type="text"/>	
474. Project Time: <input type="text"/>	
475. Project Location: <input type="text"/>	
476. Project Status: <input type="text"/>	
477. Project Manager: <input type="text"/>	
478. Project Supervisor: <input type="text"/>	
479. Project Engineer: <input type="text"/>	
480. Project Technician: <input type="text"/>	
481. Project Date: <input type="text"/>	
482. Project Time: <input type="text"/>	
483. Project Location: <input type="text"/>	
484. Project Status: <input type="text"/>	
485. Project Manager: <input type="text"/>	
486. Project Supervisor: <input type="text"/>	
487. Project Engineer: <input type="text"/>	
488. Project Technician: <input type="text"/>	
489. Project Date: <input type="text"/>	
490. Project Time: <input type="text"/>	
491. Project Location: <input type="text"/>	
492. Project Status: <input type="text"/>	
493. Project Manager: <input type="text"/>	
494. Project Supervisor: <input type="text"/>	
495. Project Engineer: <input type="text"/>	
496. Project Technician: <input type="text"/>	
497. Project Date: <input type="text"/>	
498. Project Time: <input type="text"/>	
499. Project Location: <input type="text"/>	
500. Project Status: <input type="text"/>	
501. Project Manager: <input type="text"/>	
502. Project Supervisor: <input type="text"/>	
503. Project Engineer: <input type="text"/>	
504. Project Technician: <input type="text"/>	
505. Project Date: <input type="text"/>	



**SULTAN KUDARAT ELECTRIC COOPERATIVE, INC.**  
Tacurong City



SAIDAL, ANISA ASIM, PROPER, MOLON  
Latitude 6.2071531 Longitude 124.42219  
2025-05-05T14:07:41.460+08:00

*Geotagged photo of System Box*



SAIDAL, ANISA ASIM, PROPER, MOLON  
Latitude 6.2071531 Longitude 124.42219  
2025-05-05T14:07:41.460+08:00

*Geotagged photo of Lighting Fixture*



SAIDAL, ANISA ASIM, PROPER, MOLON  
Latitude 6.2071531 Longitude 124.42219  
2025-05-05T14:07:41.460+08:00

*Geotagged photo of Flashlight and radio*

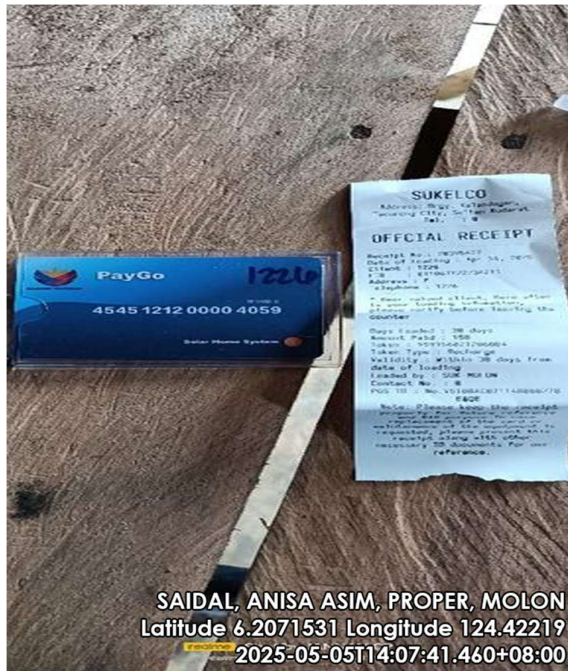

SAIDAL, ANISA ASIM, PROPER, MOLON  
Latitude 6.2071531 Longitude 124.42219  
2025-05-05T14:07:41.460+08:00

*Geotagged photo of RFID Card*





NAME OF BENEFICIARY: TALUMPA, JEJE GUIAMALUDIN  
ADDRESS: SITIO MAKABIMBAN, MOLON, PALIMBANG  
DATE OF INSTALLATION: MAY 5, 2025

NAME: TALUMPAJEJE GUIAMALUDIN  
SMO: MAKABIMBAN  
BERANGKAT: MOLON  
MUNICIPALITY: PALIMBANG  
PN SERIAL #: DWL2FO114702JF  
UNIT SERIAL: 14714500411200  
RFD USERCODE: 454121200004008  
DATE INSTALLED: 05-05-2025

TALUMPA, JEJE GUIAMALUDIN, MAKABIMBAN, MOLON  
Latitude 6.2055589 Longitude 124.4207669  
2025-05-05T12:56:52.178+08:00

**Geotagged photo of Solar Panel w/ the beneficiary**



**SULTAN KUDARAT ELECTRIC COOPERATIVE, INC.**  
Tacurong City



***Geotagged photo of System Box***



***Geotagged photo of Lighting Fixture***



***Geotagged photo of Flashlight and radio***



***Geotagged photo of RFID Card***





# SULTAN KUDARAT ELECTRIC COOPERATIVE, INC.

Tacurong City

## SUPPLY, INSTALLATION, TESTING AND COMMISSIONING OF SOLAR PV MAINSTREAMING FOR "SULTAN KUDARAT ELECTRIC COOPERATIVE, INC." FRANCHISE AREA 2024-1600 UNITS PVM/SHS

NAME OF BENEFICIARY: MAMINTAL, EBRAHIM SALIK  
ADDRESS: SITIO PROPER, MOLON, PALIMBANG  
DATE OF INSTALLATION: MAY 4, 2025

**INSTALLATION ACCEPTANCE SHEET**

1. SHS No. Reference No. 2. Date of Installation 05/04/2025

3. Full name of Member Consumer (Surname, Given Name, MI) MAMINTAL, EBRAHIM SALIK

4. Electric Cooperative SUKELCO, INC. 5. Membership Number

6. Address (Lot No., Sitio/Purok/Village, Barangay, Municipality) SITIO PROPER, BANG MOLON, PALIMBANG SUL. BVD.

7. Full Name of Household Head MAMINTAL, EBRAHIM SALIK 8. Number of Household Members 7

Ang mga sumusunod na item ng SHS na inilatagan ng tekniko (✓) ay nasunod:

(a) Visual Inspection	(b) Function Test
1. Unit Solar PV Module mounting ✓ YES [ ] NO	1. Control line indicators are OK (no default) ✓ YES [ ] NO
1. Unit PV Cable ✓ YES [ ] NO	2. All lights and switches functioning ✓ YES [ ] NO
1. Unit Charge Controller and Battery enclosure ✓ YES [ ] NO	3. Phone charger functioning ✓ YES [ ] NO
1. Unit LDC/Lens, wire and switches ✓ YES [ ] NO	4. Radio and torch light functioning ✓ YES [ ] NO
1. Unit Solar Cable fixed well, protected from UV ✓ YES [ ] NO	5. Prepared functioning ✓ YES [ ] NO
1. Unit Accessory Mobile phone charger ✓ YES [ ] NO	6. Weather Condition during inspection ✓ YES [ ] NO
1. Unit Accessory Radio ✓ YES [ ] NO	
1. Unit Accessory Torch and charging cable ✓ YES [ ] NO	
1. Unit Manual and posters ✓ YES [ ] NO	

Ang mga bagay na nakasaad sa ibaba na may marka (✓) ay nasunod:

(c) Safety and Security	(d) Other
1. Safety of the system ✓ YES [ ] NO	1. Safety of the system ✓ YES [ ] NO
2. Safety of the system ✓ YES [ ] NO	2. Safety of the system ✓ YES [ ] NO
3. Safety of the system ✓ YES [ ] NO	3. Safety of the system ✓ YES [ ] NO
4. Safety of the system ✓ YES [ ] NO	4. Safety of the system ✓ YES [ ] NO
5. Safety of the system ✓ YES [ ] NO	5. Safety of the system ✓ YES [ ] NO
6. Safety of the system ✓ YES [ ] NO	6. Safety of the system ✓ YES [ ] NO
7. Safety of the system ✓ YES [ ] NO	7. Safety of the system ✓ YES [ ] NO
8. Safety of the system ✓ YES [ ] NO	8. Safety of the system ✓ YES [ ] NO
9. Safety of the system ✓ YES [ ] NO	9. Safety of the system ✓ YES [ ] NO
10. Safety of the system ✓ YES [ ] NO	10. Safety of the system ✓ YES [ ] NO

Accepted by: MAMINTAL, EBRAHIM SALIK Member Consumer (Print Name and Sign)

Installed by: MODAR, EMMUEL Technician / Installer (Print Name and Sign)

Noted by: JATIN, C. CERRA EC SRU Technician & IO No. (Print Name and Sign)

2025-05-04T12:46:17.949+08:00

Duly accomplished IAS Form



Geotagged photo of Solar Panel w/ the beneficiary



**SULTAN KUDARAT ELECTRIC COOPERATIVE, INC.**  
Tacurong City



MAMINTAL, EBRAHIM SALIK, PROPER, MOLON  
Latitude 6.2081449 Longitude 124.3890251  
2025-05-04T12:46:17.949+08:00

**Geotagged photo of System Box**



MAMINTAL, EBRAHIM SALIK, PROPER, MOLON  
Latitude 6.2081449 Longitude 124.3890251  
2025-05-04T12:46:17.949+08:00

**Geotagged photo of Lighting Fixture**



MAMINTAL, EBRAHIM SALIK, PROPER, MOLON  
Latitude 6.2081449 Longitude 124.3890251  
2025-05-04T12:46:17.949+08:00

**Geotagged photo of Flashlight and radio**

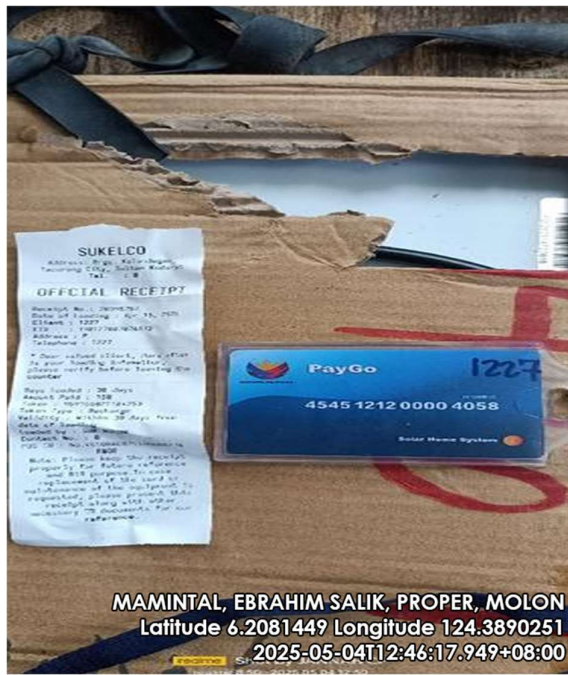

MAMINTAL, EBRAHIM SALIK, PROPER, MOLON  
Latitude 6.2081449 Longitude 124.3890251  
2025-05-04T12:46:17.949+08:00

**Geotagged photo of RFID Card**





**SUPPLY, INSTALLATION, TESTING AND COMMISSIONING OF SOLAR PV MAINSTREAMING FOR  
“SULTAN KUDARAT ELECTRIC COOPERATIVE. INC.” FRANCHISE AREA 2024-1600 UNITS PVM/SHS**

NAME OF BENEFICIARY: KALAING, MONER TABINA  
ADDRESS: SITIO PROPER, MOLON, PALIMBANG  
DATE OF INSTALLATION: MAY 4, 2025

[illegible]

***Geotagged photo of Solar Panel w/ the beneficiary***



**SULTAN KUDARAT ELECTRIC COOPERATIVE, INC.**  
Tacurong City



KALAING, MONER TABINA, PROPER, MOLON  
Latitude 6.2079117 Longitude 124.388675  
2025-05-04T13:18:56.994+08:00

**Geotagged photo of System Box**



KALAING, MONER TABINA, PROPER, MOLON  
Latitude 6.2079117 Longitude 124.388675  
2025-05-04T13:18:56.994+08:00

**Geotagged photo of Lighting Fixture**



KALAING, MONER TABINA, PROPER, MOLON  
Latitude 6.2079117 Longitude 124.388675  
2025-05-04T13:18:56.994+08:00

**Geotagged photo of Flashlight and radio**

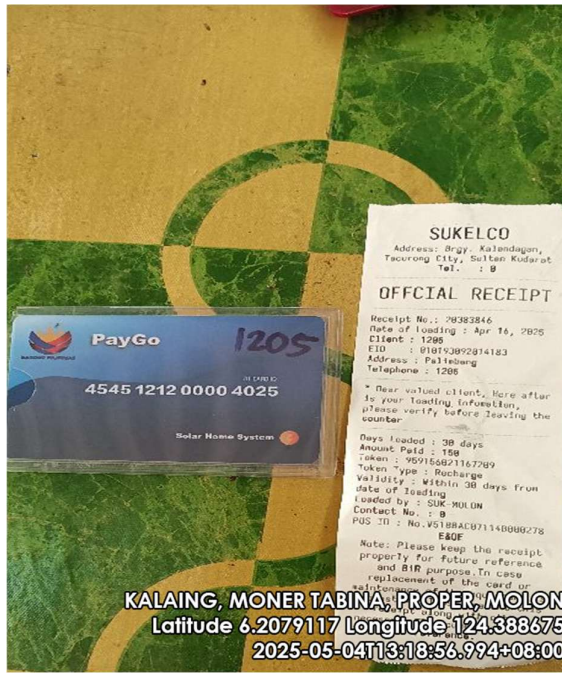

KALAING, MONER TABINA, PROPER, MOLON  
Latitude 6.2079117 Longitude 124.388675  
2025-05-04T13:18:56.994+08:00

**Geotagged photo of RFID Card**





**NAME OF BENEFICIARY: CONCIPTION, JONLY TENEFRA CIA**  
**ADDRESS: SITIO PROPER, MOLON, PALIMBANG**  
**DATE OF INSTALLATION: MAY 4, 2025**

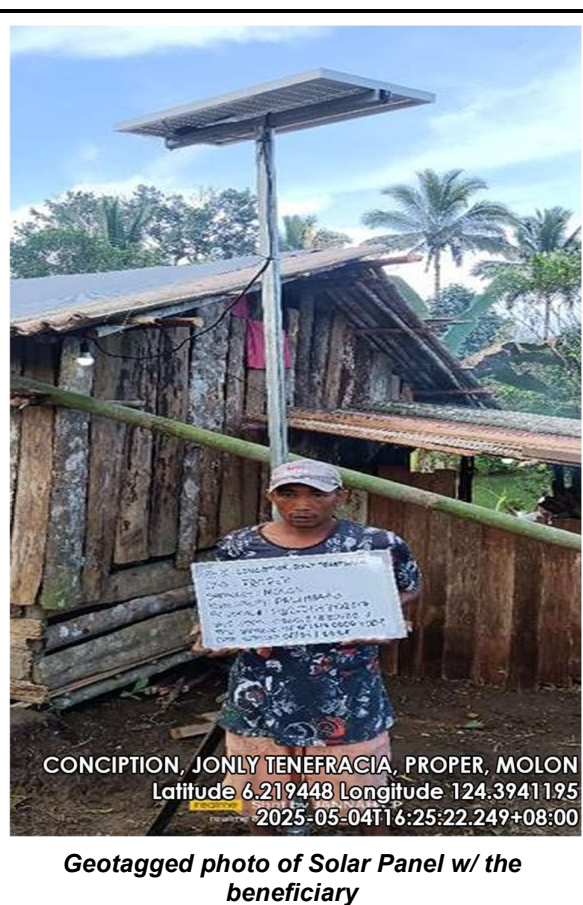



**SULTAN KUDARAT ELECTRIC COOPERATIVE, INC.**  
Tacurong City



**Geotagged photo of System Box**



**Geotagged photo of Lighting Fixture**



**Geotagged photo of Flashlight and radio**

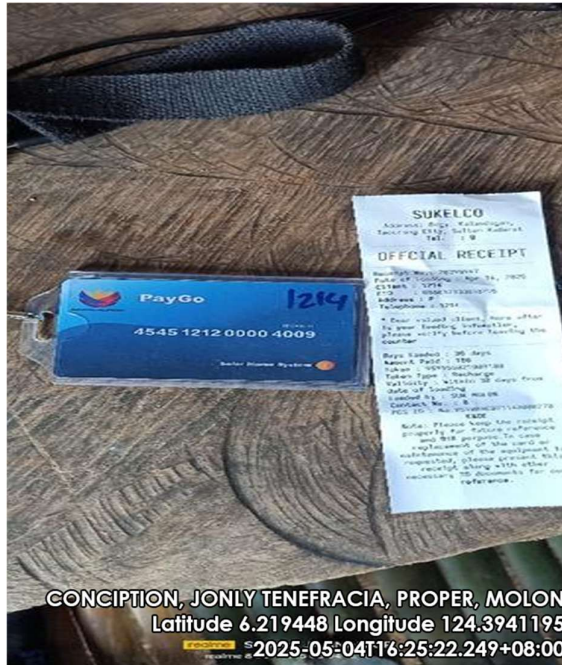

**Geotagged photo of RFID Card**





# SULTAN KUDARAT ELECTRIC COOPERATIVE, INC.

Tacurong City

## SUPPLY, INSTALLATION, TESTING AND COMMISSIONING OF SOLAR PV MAINSTREAMING FOR "SULTAN KUDARAT ELECTRIC COOPERATIVE, INC." FRANCHISE AREA 2024-1600 UNITS PVM/SHS

NAME OF BENEFICIARY: BANDILA, SAMMY PAKI  
ADDRESS: SITIO PROPER, MOLON, PALIMBANG  
DATE OF INSTALLATION: MAY 5, 2025

INSTALLATION ACCEPTANCE SHEET																															
SUN																															
1. SHS Kit Reference No. <u>08916006243007/PV25011470465</u>																															
2. Date of Installation <u>05/05/2025</u>																															
3. Full name of Member Consumer <u>BANDILA, SAMMY PAKI</u>																															
4. Electric Cooperative <u>SUKELCO, INC.</u>																															
5. Membership Number <u>9</u>																															
6. Address <u>SITIO PROPER, BRGY MOLON, PALIMBANG</u>																															
7. Full Name of Household Head <u>BANDILA, SAMMY PAKI</u>																															
8. Number of Household Members <u>9</u>																															
Kung hindi nasusunod ang lahat ng requirements sa pag-install ng SHS, itataguyod sa mga requirements ang di nasusunod at bago ang daluyan hanggang buhat. Ito hindi nasusunod.																															
Mga bagay na di nasusunod sa requirements of daluyan hanggang buhat di nasusunod:																															
<table border="1"><thead><tr><th>(a) Visual Inspection</th><th>YES</th><th>NO</th></tr></thead><tbody><tr><td>1. SHS Kit PV Module mounting</td><td><input checked="" type="checkbox"/></td><td><input type="checkbox"/></td></tr><tr><td>2. SHS Kit PV Cable</td><td><input checked="" type="checkbox"/></td><td><input type="checkbox"/></td></tr><tr><td>3. SHS Kit Charge Controller and Battery Enclosure</td><td><input checked="" type="checkbox"/></td><td><input type="checkbox"/></td></tr><tr><td>4. SHS Kit USB Charger, wires and switches</td><td><input checked="" type="checkbox"/></td><td><input type="checkbox"/></td></tr><tr><td>5. SHS Kit Solar Cable fixed well, protected from UV</td><td><input checked="" type="checkbox"/></td><td><input type="checkbox"/></td></tr><tr><td>6. SHS Kit Accessory Mobile phone charger</td><td><input checked="" type="checkbox"/></td><td><input type="checkbox"/></td></tr><tr><td>7. SHS Kit Accessory Radio</td><td><input checked="" type="checkbox"/></td><td><input type="checkbox"/></td></tr><tr><td>8. SHS Kit Accessory Torch and charging cable</td><td><input checked="" type="checkbox"/></td><td><input type="checkbox"/></td></tr><tr><td>9. SHS Kit Manual and posters</td><td><input checked="" type="checkbox"/></td><td><input type="checkbox"/></td></tr></tbody></table>		(a) Visual Inspection	YES	NO	1. SHS Kit PV Module mounting	<input checked="" type="checkbox"/>	<input type="checkbox"/>	2. SHS Kit PV Cable	<input checked="" type="checkbox"/>	<input type="checkbox"/>	3. SHS Kit Charge Controller and Battery Enclosure	<input checked="" type="checkbox"/>	<input type="checkbox"/>	4. SHS Kit USB Charger, wires and switches	<input checked="" type="checkbox"/>	<input type="checkbox"/>	5. SHS Kit Solar Cable fixed well, protected from UV	<input checked="" type="checkbox"/>	<input type="checkbox"/>	6. SHS Kit Accessory Mobile phone charger	<input checked="" type="checkbox"/>	<input type="checkbox"/>	7. SHS Kit Accessory Radio	<input checked="" type="checkbox"/>	<input type="checkbox"/>	8. SHS Kit Accessory Torch and charging cable	<input checked="" type="checkbox"/>	<input type="checkbox"/>	9. SHS Kit Manual and posters	<input checked="" type="checkbox"/>	<input type="checkbox"/>
(a) Visual Inspection	YES	NO																													
1. SHS Kit PV Module mounting	<input checked="" type="checkbox"/>	<input type="checkbox"/>																													
2. SHS Kit PV Cable	<input checked="" type="checkbox"/>	<input type="checkbox"/>																													
3. SHS Kit Charge Controller and Battery Enclosure	<input checked="" type="checkbox"/>	<input type="checkbox"/>																													
4. SHS Kit USB Charger, wires and switches	<input checked="" type="checkbox"/>	<input type="checkbox"/>																													
5. SHS Kit Solar Cable fixed well, protected from UV	<input checked="" type="checkbox"/>	<input type="checkbox"/>																													
6. SHS Kit Accessory Mobile phone charger	<input checked="" type="checkbox"/>	<input type="checkbox"/>																													
7. SHS Kit Accessory Radio	<input checked="" type="checkbox"/>	<input type="checkbox"/>																													
8. SHS Kit Accessory Torch and charging cable	<input checked="" type="checkbox"/>	<input type="checkbox"/>																													
9. SHS Kit Manual and posters	<input checked="" type="checkbox"/>	<input type="checkbox"/>																													
<table border="1"><thead><tr><th>(b) Function Test</th><th>YES</th><th>NO</th></tr></thead><tbody><tr><td>1. SHS Kit Charge Controller and Battery Enclosure</td><td><input checked="" type="checkbox"/></td><td><input type="checkbox"/></td></tr><tr><td>2. SHS Kit USB Charger, wires and switches</td><td><input checked="" type="checkbox"/></td><td><input type="checkbox"/></td></tr><tr><td>3. SHS Kit Solar Cable fixed well, protected from UV</td><td><input checked="" type="checkbox"/></td><td><input type="checkbox"/></td></tr><tr><td>4. SHS Kit Accessory Mobile phone charger</td><td><input checked="" type="checkbox"/></td><td><input type="checkbox"/></td></tr><tr><td>5. SHS Kit Accessory Radio</td><td><input checked="" type="checkbox"/></td><td><input type="checkbox"/></td></tr><tr><td>6. SHS Kit Accessory Torch and charging cable</td><td><input checked="" type="checkbox"/></td><td><input type="checkbox"/></td></tr><tr><td>7. SHS Kit Manual and posters</td><td><input checked="" type="checkbox"/></td><td><input type="checkbox"/></td></tr></tbody></table>		(b) Function Test	YES	NO	1. SHS Kit Charge Controller and Battery Enclosure	<input checked="" type="checkbox"/>	<input type="checkbox"/>	2. SHS Kit USB Charger, wires and switches	<input checked="" type="checkbox"/>	<input type="checkbox"/>	3. SHS Kit Solar Cable fixed well, protected from UV	<input checked="" type="checkbox"/>	<input type="checkbox"/>	4. SHS Kit Accessory Mobile phone charger	<input checked="" type="checkbox"/>	<input type="checkbox"/>	5. SHS Kit Accessory Radio	<input checked="" type="checkbox"/>	<input type="checkbox"/>	6. SHS Kit Accessory Torch and charging cable	<input checked="" type="checkbox"/>	<input type="checkbox"/>	7. SHS Kit Manual and posters	<input checked="" type="checkbox"/>	<input type="checkbox"/>						
(b) Function Test	YES	NO																													
1. SHS Kit Charge Controller and Battery Enclosure	<input checked="" type="checkbox"/>	<input type="checkbox"/>																													
2. SHS Kit USB Charger, wires and switches	<input checked="" type="checkbox"/>	<input type="checkbox"/>																													
3. SHS Kit Solar Cable fixed well, protected from UV	<input checked="" type="checkbox"/>	<input type="checkbox"/>																													
4. SHS Kit Accessory Mobile phone charger	<input checked="" type="checkbox"/>	<input type="checkbox"/>																													
5. SHS Kit Accessory Radio	<input checked="" type="checkbox"/>	<input type="checkbox"/>																													
6. SHS Kit Accessory Torch and charging cable	<input checked="" type="checkbox"/>	<input type="checkbox"/>																													
7. SHS Kit Manual and posters	<input checked="" type="checkbox"/>	<input type="checkbox"/>																													
Tinatanggap ko ang responsibilidad na bantayan at pangalagaan ang Solar Home System (SHS) unit na ibinigay sa akin at alang pangalagaan ang paggamit ng unit o nang mga component nito. Alin ang pinatututayan na ang lahat ng impormasyong nakasaad sa dokumentong ito ay tama at pangangailangan.																															
Accepted by: <u>SAMMY P. BANDILA</u> Member Consumer (Print Name and Sign)																															
Installed by: <u>MOBILAN A. BERNAL</u> Technician / Installer (Print Name and Sign)																															
Noted by: <u>JAYAN V. CARBANA</u> IECSU Technician / IECSU (Print Name and Sign)																															

BANDILA, SAMMY PAKI, PROPER, MOLON  
Latitude 6.2189269 Longitude 124.3922356  
2025-05-05T18:27:49.617+08:00

**Duly accomplished IAS Form**

**Geotagged photo of Solar Panel w/ the beneficiary**



**SULTAN KUDARAT ELECTRIC COOPERATIVE, INC.**  
Tacurong City



BANDILA, SAMMY PAKI, PROPER, MOLON  
Latitude 6.2189269 Longitude 124.3922356  
2025-05-05T18:27:49.617+08:00

**Geotagged photo of System Box**



BANDILA, SAMMY PAKI, PROPER, MOLON  
Latitude 6.2189269 Longitude 124.3922356  
2025-05-05T18:27:49.617+08:00

**Geotagged photo of Lighting Fixture**



BANDILA, SAMMY PAKI, PROPER, MOLON  
Latitude 6.2189269 Longitude 124.3922356  
2025-05-05T18:27:49.617+08:00

**Geotagged photo of Flashlight and radio**



BANDILA, SAMMY PAKI, PROPER, MOLON  
Latitude 6.2189269 Longitude 124.3922356  
2025-05-05T18:27:49.617+08:00

**Geotagged photo of RFID Card**





# SULTAN KUDARAT ELECTRIC COOPERATIVE, INC.

Tacurong City

## SUPPLY, INSTALLATION, TESTING AND COMMISSIONING OF SOLAR PV MAINSTREAMING FOR "SULTAN KUDARAT ELECTRIC COOPERATIVE, INC." FRANCHISE AREA 2024-1600 UNITS PVM/SHS

NAME OF BENEFICIARY: RIDO, SARAH MAMA  
ADDRESS: SITIO PROPER, MOLON, PALIMBANG  
DATE OF INSTALLATION: MAY 4, 2025

**INSTALLATION ACCEPTANCE SHEET**  
This form is for the installation, testing and commissioning of a Solar Home System (SHS) unit. It is to be filled out by the beneficiary and the installer. The form is to be submitted to the nearest SUEC office for processing and record-keeping.

1. SUEC No. Reference: **16103144023188** PVM/SHS 400 WATT  
2. Date of Installation: **05/04/2025**

3. Full name of Member/Consumer: **RIDO, SARAH MAMA**

4. Electric Cooperative: **SUKELCO, INC.** 5. Membership Number: **16103144023188**

6. Address: **SITIO PROPER, BRUY MOLON, PALIMBANG SUL KUP.**

7. Full Name of Household Head: **RIDO, SARAH MAMA** 8. Number of Household Members: **5**

Ang mga sumusunod na item ng SHS na inatnan ng test (✓) ay tumutugang:

Item	Test	Result
(a) Visual Inspection		
1. Unit Solar PV Module mounting	✓	YES
2. Unit PV Cable	✓	YES
3. Unit Charge Controller and Battery Enclosure	✓	YES
4. Unit LED lamps, wires and switches	✓	YES
5. Unit Solar Cable fixed work, protected from UV	✓	YES
6. Unit Accessory Mobile phone charger	✓	YES
7. Unit Accessory Radio	✓	YES
8. Unit Accessory Torch and charging cable	✓	YES
9. Unit Manual and picture	✓	YES
(b) Function Test		
1. Control box indication are OK (no defect)	✓	YES
2. All lights and switches functioning	✓	YES
3. Phone charger functioning	✓	YES
4. Radio and torch light functioning	✓	YES
5. Proper functioning	✓	YES
6. Weather Condition during inspection	✓	YES

Ang mga bagay na nakasulat sa ibaba na may marka ng test (✓) ay tumutugang:

Item	Test	Result
1. Unit Solar PV Module mounting	✓	YES
2. Unit PV Cable	✓	YES
3. Unit Charge Controller and Battery Enclosure	✓	YES
4. Unit LED lamps, wires and switches	✓	YES
5. Unit Solar Cable fixed work, protected from UV	✓	YES
6. Unit Accessory Mobile phone charger	✓	YES
7. Unit Accessory Radio	✓	YES
8. Unit Accessory Torch and charging cable	✓	YES
9. Unit Manual and picture	✓	YES

Trinatangap ko ang responsibilidad na batayan sa paglalagay ng Solar Home System (SHS) unit na ibinigay sa akin at alang pangangalan ang pagkawal ng unit o nang mga component nito. Akin ring pinatutuhan na ang lahat ng impormasyong nakasulat sa dokumentong ito ay tama at pautang katutuhan.

Accepted by: **SARAH M. RIDO** Member/Consumer (Print Name and Sign)  
Installed by: **MD. ARMAN R. MANUEL** Technician / Installer (Print Name and Sign)  
Noted by: **JAYAN C. C. C. C.** ECU Technician & ID No. (Print Name and Sign)

Duly accomplished IAS Form



Geotagged photo of Solar Panel w/ the beneficiary



**SULTAN KUDARAT ELECTRIC COOPERATIVE, INC.**  
Tacurong City



**Geotagged photo of System Box**



**Geotagged photo of Lighting Fixture**



**Geotagged photo of Flashlight and radio**

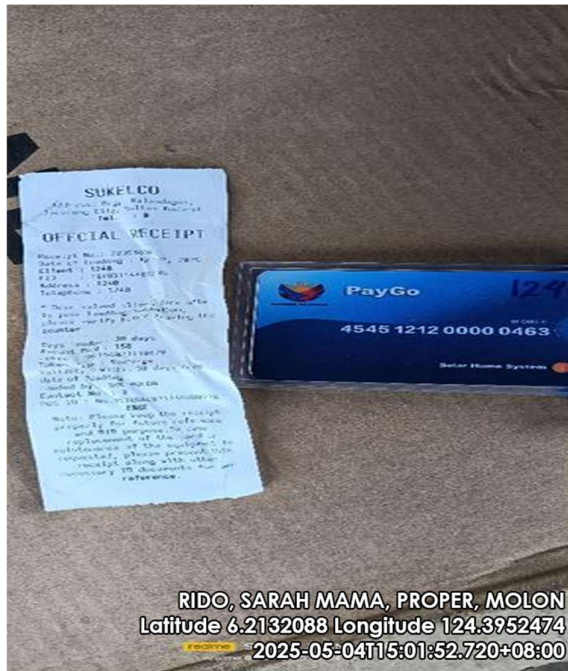

**Geotagged photo of RFID Card**





# SULTAN KUDARAT ELECTRIC COOPERATIVE, INC.

Tacurong City

## SUPPLY, INSTALLATION, TESTING AND COMMISSIONING OF SOLAR PV MAINSTREAMING FOR "SULTAN KUDARAT ELECTRIC COOPERATIVE, INC." FRANCHISE AREA 2024-1600 UNITS PVM/SHS

NAME OF BENEFICIARY: KALAING, NORODIN BAGUNDANG  
ADDRESS: SITIO PROPER, MOLON, PALIMBANG  
DATE OF INSTALLATION: MAY 4, 2025

**INSTALLATION ACCEPTANCE SHEET**  
This Certificate, Installation, Testing and Commissioning of 1,600 Units of 100 Watts Monocrystalline Solar Home Systems for PV Mainstreaming Project under the Integrated Rural Electrification and Operational Reliability for Electric Cooperatives  
AREA - COTABATO, INC.  
Region - COTABATO, INC.

0017076303LOAB PH4084760449

1. SHS Reference No. SH PH 2. Date of Installation 05 04 2025

3. Full name of Member Consumer KALAING, NORODIN BAGUNDANG

4. Electric Cooperative SUKELCO, INC 5. Membership Number

6. Address (Lot No., Sitio/Purok/Cluster, Barangay, Municipality)  
SITIO PROPER, BRGY MO

7. Full Name of Household Head KALAING, NORODIN BAGUNDANG 8. Number of Household Members 9

Kung hindi sumagat ang lahat ng requirements sa pag-install ng SHS, itatagpuan sa mga requirements ang ito sa SHS ang definition hang 300W. Ito hindi sumagat.  
Kung lagay na ito sumagat sa requirements at dahil hang 300W ito sumagat.

Ang mga sumagat na item ng SHS na itinatagpuan ng lahat (✓) ay sumagat.	Ang mga lagay na item na itinatagpuan sa SHS na may mga problema (✗) ay sumagat.	
(a) Visual Inspection	(1) Inspection ng install sa lahat ng technical na mga parte ng SHS	
1.00k Solar PV Module mounting	✓ YES <input checked="" type="checkbox"/> NO <input type="checkbox"/>	SHS na hang paano pangalagaan ang battery upang hindi na magkalamig ang SHS.
1.00k PV Cable	✓ YES <input checked="" type="checkbox"/> NO <input type="checkbox"/>	✓ Tugon sa lahat ng mga nangangailangan sa SHS.
1.00k Charge Controller and Battery Enclosure	✓ YES <input checked="" type="checkbox"/> NO <input type="checkbox"/>	✓ Tugon sa lahat ng mga nangangailangan sa SHS.
1.00k LED Lamp, wires and switches	✓ YES <input checked="" type="checkbox"/> NO <input type="checkbox"/>	✓ Tugon sa lahat ng mga nangangailangan sa SHS.
1.00k Solar Cable (lead and, protected from UV)	✓ YES <input checked="" type="checkbox"/> NO <input type="checkbox"/>	✓ Tugon sa lahat ng mga nangangailangan sa SHS.
1.00k Accessory Mobile phone charger	✓ YES <input checked="" type="checkbox"/> NO <input type="checkbox"/>	✓ Tugon sa lahat ng mga nangangailangan sa SHS.
1.00k Accessory Radio	✓ YES <input checked="" type="checkbox"/> NO <input type="checkbox"/>	✓ Tugon sa lahat ng mga nangangailangan sa SHS.
1.00k Accessory Torch and charging cable	✓ YES <input checked="" type="checkbox"/> NO <input type="checkbox"/>	✓ Tugon sa lahat ng mga nangangailangan sa SHS.
1.00k Manual and pointers	✓ YES <input checked="" type="checkbox"/> NO <input type="checkbox"/>	✓ Tugon sa lahat ng mga nangangailangan sa SHS.
(b) Function Test	✓ YES <input checked="" type="checkbox"/> NO <input type="checkbox"/>	✓ Tugon sa lahat ng mga nangangailangan sa SHS.
Control box indicators are OK (yes default)	✓ YES <input checked="" type="checkbox"/> NO <input type="checkbox"/>	✓ Tugon sa lahat ng mga nangangailangan sa SHS.
All lights and switches functioning	✓ YES <input checked="" type="checkbox"/> NO <input type="checkbox"/>	✓ Tugon sa lahat ng mga nangangailangan sa SHS.
Phone charger functioning	✓ YES <input checked="" type="checkbox"/> NO <input type="checkbox"/>	✓ Tugon sa lahat ng mga nangangailangan sa SHS.
Radio and torch light functioning	✓ YES <input checked="" type="checkbox"/> NO <input type="checkbox"/>	✓ Tugon sa lahat ng mga nangangailangan sa SHS.
Proper functioning	✓ YES <input checked="" type="checkbox"/> NO <input type="checkbox"/>	✓ Tugon sa lahat ng mga nangangailangan sa SHS.
Weather Condition during inspection	✓ YES <input checked="" type="checkbox"/> NO <input type="checkbox"/>	✓ Tugon sa lahat ng mga nangangailangan sa SHS.

Tinatagpuan sa ang responsibility sa buong at pangalagaan ang Solar Home System (SHS) unit na ibinigay sa lahat ng ating pangangailangan ang paglalagay ng unit o nang mga component ito. Akin ang pinatutuhan na ang lahat ng pangangailangan sa SHS ay dokumentado sa ang lahat ng ating pangangailangan.

Accepted by: NORODIN BAGUNDANG Installed by: MORAP A. ESMUEL Noted by: JAYSON L. GERRA  
Member Consumer (Print Name and Sign) Technician / Installer (Print Name and Sign) IC SHS Technician & ID No. (Print Name and Sign)

Duly accomplished IAS Form



Geotagged photo of Solar Panel w/ the beneficiary



**SULTAN KUDARAT ELECTRIC COOPERATIVE, INC.**  
Tacurong City



**Geotagged photo of System Box**



**Geotagged photo of Lighting Fixture**



**Geotagged photo of Flashlight and radio**

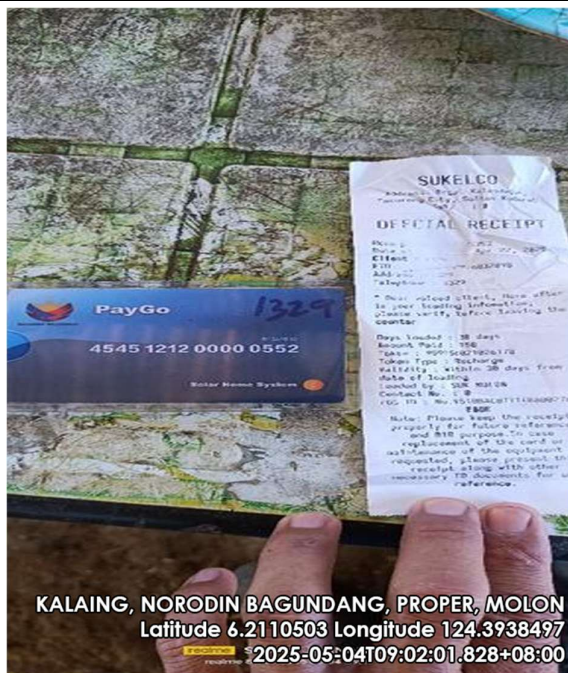

**Geotagged photo of RFID Card**





NAME OF BENEFICIARY: TASIL, BANDATO DONDOK  
ADDRESS: SITIO PROPER, MOLON, PALIMBANG  
DATE OF INSTALLATION: MAY 3, 2025

A man wearing a cap and a brown shirt stands in front of a solar panel mounted on a pole. He is holding a white sign with black text that reads: "NAME: TASIL BANDATO DONDOK", "OTDO: MAKABIMBAN", "DISTRICT: MOLON", "MUNICIPALITY: PALINSANG", "PV CODE #: PW670114706246", "UNIT CODE: 00061203371705 E", "KMD: WAKODOK 45 W 15 00000467", "DATE: WEDNESDAY 01/01/2025". The background shows a wooden building and trees. At the bottom of the image, there is a black banner with white text: "TASIL, BANDATO DONDOK, MAKABIMBAN, MOLON", "Latitude 6.2024521 Longitude 124.4142204", "2025-05-03T11:40:48.075+08:00", and "Geotagged photo of Solar Panel w/ the beneficiary".



**SULTAN KUDARAT ELECTRIC COOPERATIVE, INC.**  
Tacurong City



TASIL, BANDATO DONDOK, MAKABIMBAN, MOLON  
Latitude 6.2024521 Longitude 124.4142204  
2025-05:03T11:40:48.075+08:00

***Geotagged photo of System Box***



TASIL, BANDATO DONDOK, MAKABIMBAN, MOLON  
Latitude 6.2024521 Longitude 124.4142204  
2025-05:03T11:40:48.075+08:00

***Geotagged photo of Lighting Fixture***

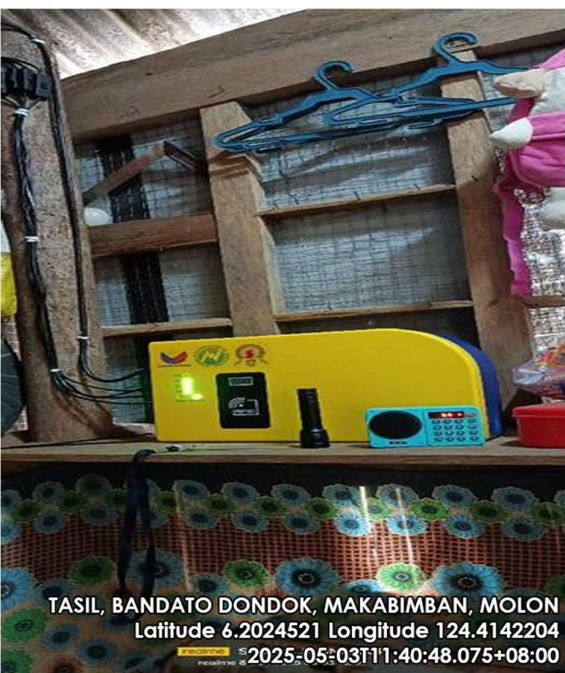

TASIL, BANDATO DONDOK, MAKABIMBAN, MOLON  
Latitude 6.2024521 Longitude 124.4142204  
2025-05:03T11:40:48.075+08:00

***Geotagged photo of Flashlight and radio***



TASIL, BANDATO DONDOK, MAKABIMBAN, MOLON  
Latitude 6.2024521 Longitude 124.4142204  
2025-05:03T11:40:48.075+08:00

***Geotagged photo of RFID Card***





# SULTAN KUDARAT ELECTRIC COOPERATIVE, INC.

Tacurong City

## SUPPLY, INSTALLATION, TESTING AND COMMISSIONING OF SOLAR PV MAINSTREAMING FOR "SULTAN KUDARAT ELECTRIC COOPERATIVE, INC." FRANCHISE AREA 2024-1600 UNITS PVM/SHS

NAME OF BENEFICIARY: YUSOP, NORHAYA SANGABAN  
ADDRESS: SITIO MAKABIMBAN, MOLON, PALIMBANG  
DATE OF INSTALLATION: MAY 3, 2025

INSTALLATION ACCEPTANCE SHEET	
Supply, Delivery, Installation, Testing and Commissioning of 1,600 Units of 10-Tip Photovoltaic Solar Home System for PV Mainstreaming Project under the Strengthen Rural Electrification and Operational Reliability for Electric Cooperatives (SRES - 10-TIP) Project	
Project No. 25-00612	
Supplier: CDT PLUS INC	
04717612019116 PWER/140702498	
1. SRS Reference No.	2. Date of Installation
3. Full name of Member Consumer	4. Electric Cooperative
5. Membership Number	6. Address
7. Full Name of Household Head	8. Number of Household Members
Ang hindi nasagot ang lahat ng requirements sa pag-install ng SHS, based din sa mga requirements ang di nasagot at itatagay ang dahilan nang buod. Ito hindi nasagot. Ibig bangay na di nasagot sa requirements at dahilan nang buod di nasagot.	
Ang mga sumusunod na itim ng SHS na maitatagay ng buod (-) ay nasagot:	
(A) Visual Inspection	(B) Functional Test
(C) Troubleshooting	(D) Safety

Thatsanggo to ang responsibility na bantayan at pangalagaan ang Solar Home System (SHS) unit na binigay sa akin at aling pananagutan ang pagkawala ng unit o nang mga component nito. Alin ang pinatutugyan na ang lahat ng imperasyong nakasulat sa dokumentong ito ay time at power katatagan.

Accepted by: N.Y. NORHAYA S. YUSOP Installed by: NORHAYA S. YUSOP Signed by: JAYSH V. CERRA

(Print Name and Sign) (Print Name and Sign) (Print Name and Sign)

**Duly accomplished IAS Form**



Geotagged photo of Solar Panel w/ the beneficiary



**SULTAN KUDARAT ELECTRIC COOPERATIVE, INC.**  
Tacurong City



YUSOP, NORHAYA SANGABAN, MAKABIMBAN, MOLON  
Latitude 6.20091 Longitude 124.4109457  
2025-05-03T07:39:05.584+08:00

**Geotagged photo of System Box**



YUSOP, NORHAYA SANGABAN, MAKABIMBAN, MOLON  
Latitude 6.20091 Longitude 124.4109457  
2025-05-03T07:39:05.584+08:00

**Geotagged photo of Lighting Fixture**



YUSOP, NORHAYA SANGABAN, MAKABIMBAN, MOLON  
Latitude 6.20091 Longitude 124.4109457  
2025-05-03T07:39:05.584+08:00

**Geotagged photo of Flashlight and radio**



YUSOP, NORHAYA SANGABAN, MAKABIMBAN, MOLON  
Latitude 6.20091 Longitude 124.4109457  
2025-05-03T07:39:05.584+08:00

**Geotagged photo of RFID Card**





NAME OF BENEFICIARY: ADAM, NORAN DIAO  
ADDRESS: SITIO BADTEK, MOLON, PALIMBANG  
DATE OF INSTALLATION: MAY 7, 2025

A woman wearing a brown hijab and a green shirt is holding a white sign with handwritten text. The sign contains the following information: NAME: ADAM, NORAN DIAO; STD: BADTEK; DISTRICT: MOLONG; MUNICIPALITY: PALIMBANG; PN SERIAL #: PW12014701424; UNIT SERIAL #: 11140053090034; RPD NUMBER: 414121200000417; DATE INSTALLED: 01-07-2025. In the background, there is a wooden house with a corrugated metal roof and a solar panel mounted on a tall metal pole. The sky is overcast.

NAME: ADAM, NORAN DIAO  
STD: BADTEK  
DISTRICT: MOLONG  
MUNICIPALITY: PALIMBANG  
PN SERIAL #: PW12014701424  
UNIT SERIAL #: 11140053090034  
RPD NUMBER: 414121200000417  
DATE INSTALLED: 01-07-2025

ADAM, NORAN DIAO, BADTEK, MOLONG  
Latitude 6.2495398 Longitude 124.4086849  
2025-05-07T13:46:01.807+08:00

**Geotagged photo of Solar Panel w/ the beneficiary**



**SULTAN KUDARAT ELECTRIC COOPERATIVE, INC.**  
Tacurong City



ADAM, NORAN DIAO, BADTEK, MOLON  
Latitude 6.2495398 Longitude 124.4086849  
2025-05-07T13:46:01.807+08:00

**Geotagged photo of System Box**



ADAM, NORAN DIAO, BADTEK, MOLON  
Latitude 6.2495398 Longitude 124.4086849  
2025-05-07T13:46:01.807+08:00

**Geotagged photo of Lighting Fixture**



ADAM, NORAN DIAO, BADTEK, MOLON  
Latitude 6.2495398 Longitude 124.4086849  
2025-05-07T13:46:01.807+08:00

**Geotagged photo of Flashlight and radio**



ADAM, NORAN DIAO, BADTEK, MOLON  
Latitude 6.2495398 Longitude 124.4086849  
2025-05-07T13:46:01.807+08:00

**Geotagged photo of RFID Card**





**NAME OF BENEFICIARY: MINANG, TALIB LABING**  
**ADDRESS: SITIO MAKABIMBAN, MOLON, PALIMBANG**  
**DATE OF INSTALLATION: MAY 3, 2025**

[illegible]



**SULTAN KUDARAT ELECTRIC COOPERATIVE, INC.**  
Tacurong City



MINANG, TALIB LABING, MAKABIMBAN, MOLON  
Latitude 6.2029179 Longitude 124.4099988  
2025-05-03T09:48:03.579+08:00

**Geotagged photo of System Box**



MINANG, TALIB LABING, MAKABIMBAN, MOLON  
Latitude 6.2029179 Longitude 124.4099988  
2025-05-03T09:48:03.579+08:00

**Geotagged photo of Lighting Fixture**



MINANG, TALIB LABING, MAKABIMBAN, MOLON  
Latitude 6.2029179 Longitude 124.4099988  
2025-05-03T09:48:03.579+08:00

**Geotagged photo of Flashlight and radio**



MINANG, TALIB LABING, MAKABIMBAN, MOLON  
Latitude 6.2029179 Longitude 124.4099988  
2025-05-03T09:48:03.579+08:00

**Geotagged photo of RFID Card**





NAME OF BENEFICIARY: ESKAK, BAILYN ADTOG  
ADDRESS: SITIO MAKABIMBAN, MOLON, PALIMBANG  
DATE OF INSTALLATION: MAY 3, 2025

***Duly accomplished IAS Form***





**SULTAN KUDARAT ELECTRIC COOPERATIVE, INC.**  
Tacurong City



**Geotagged photo of System Box**

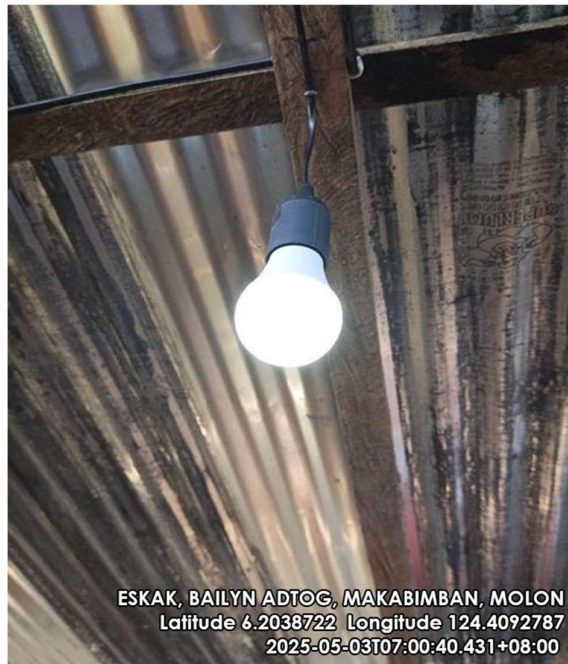

**Geotagged photo of Lighting Fixture**



**Geotagged photo of Flashlight and radio**



**Geotagged photo of RFID Card**





NAME OF BENEFICIARY: ESKAK, MUHAMEDIN ADTOG  
ADDRESS: SITIO MAKABIMBAN, MOLON, PALIMBANG  
DATE OF INSTALLATION: MAY 3, 2025

A man with dark hair and a brown shirt stands in front of a solar panel mounted on a pole. To his left is a wooden structure with a thatched roof. He holds a white sign with the following text: NAME: ESKAK, MUHAMMADIN ADTOG; SITE: MAKABIMBAN; BRANCH: MOLON; MUNICIPALITY: PALIMBANG; PV SERIAL #: PW25011470771G; UNIT SERIAL: 072147187233682; SITE CODE: 45451212.00000495; DATE INSTALLED: MAY 03, 2025. Below the sign, the text 'ESKAK, MUHAMMADIN ADTOG, MAKABIMBAN, MOLON' is displayed, followed by 'Latitude 6.2039229 Longitude 124.4094034' and '2025-05-03T06:40:20.278+08:00'.

NAME: ESKAK, MUHAMMADIN ADTOG  
SITE: MAKABIMBAN  
BRANCH: MOLON  
MUNICIPALITY: PALIMBANG  
PV SERIAL #: PW25011470771G  
UNIT SERIAL: 072147187233682  
SITE CODE: 45451212.00000495  
DATE INSTALLED: MAY 03, 2025

ESKAK, MUHAMMADIN ADTOG, MAKABIMBAN, MOLON  
Latitude 6.2039229 Longitude 124.4094034  
2025-05-03T06:40:20.278+08:00

**Geotagged photo of Solar Panel w/ the beneficiary**



**SULTAN KUDARAT ELECTRIC COOPERATIVE, INC.**  
Tacurong City



ESKAK, MUHAMEDIN ADTOG, MAKABIMBAN, MOLON  
Latitude 6.2039229 Longitude 124.4094034  
2025-05-03T06:40:20.278+08:00

**Geotagged photo of System Box**



ESKAK, MUHAMEDIN ADTOG, MAKABIMBAN, MOLON  
Latitude 6.2039229 Longitude 124.4094034  
2025-05-03T06:40:20.278+08:00

**Geotagged photo of Lighting Fixture**



ESKAK, MUHAMEDIN ADTOG, MAKABIMBAN, MOLON  
Latitude 6.2039229 Longitude 124.4094034  
2025-05-03T06:40:20.278+08:00

**Geotagged photo of Flashlight and radio**



ESKAK, MUHAMEDIN ADTOG, MAKABIMBAN, MOLON  
Latitude 6.2039229 Longitude 124.4094034  
2025-05-03T06:40:20.278+08:00

**Geotagged photo of RFID Card**





# SULTAN KUDARAT ELECTRIC COOPERATIVE, INC.

Tacurong City

## SUPPLY, INSTALLATION, TESTING AND COMMISSIONING OF SOLAR PV MAINSTREAMING FOR "SULTAN KUDARAT ELECTRIC COOPERATIVE, INC." FRANCHISE AREA 2024-1600 UNITS PVM/SHS

NAME OF BENEFICIARY: SAMAL, APIPA AMAD  
ADDRESS: SITIO MAKABIMBAN, MOLON, PALIMBANG  
DATE OF INSTALLATION: MAY 3, 2025

**INSTALLATION ACCEPTANCE SHEET**  
Supply, Delivery, Installation, Testing and Commissioning of Solar Home System (SHS) for PV Mainstreaming  
Project under the Philippine Rural Electrification and Operational  
Sustainability for Electric Cooperatives  
RUSA - SUSTAINABLE RURAL ELECTRIFICATION AND OPERATIONAL  
SUSTAINABILITY FOR ELECTRIC COOPERATIVES  
Sponsor: COSTFUS INC.

IAS No. 25 - DOG FF

1. SHS Reference No. 05032025 2. Date of Installation 05/03/2025

3. Full name of Member Consumer SAMAL, APIPA AMAD

4. Electric Cooperative SUKELCO, INC. 5. Membership Number

6. Address (Lot No., Sitio/Purok/Cluster, Barangay, Municipality)  
SITIO MAKABIMBAN, BKT. MOLON, PALIMBANG, SULTAN KUDARAT

7. Full Name of Household Head SAMAL, MAHALIDIN AMANG 8. Number of Household Members 4

Kung hindi sumagot ang lahat ng requirements sa pag-install ng SHS, isulat dito sa mga requirements ang di nasagot o bigay ang detalyadong buhat. Ito hindi nagaganap.  
Mga bagay na di nasagot sa requirements at dahil kung bakit di nasagot:

Ang mga sumagot na item ng SHS na mayaman sa teknikal (*) ay nasagot:		Ang mga bagay na nasagot sa buhat na mayaman sa teknikal (*) ay nasagot:	
(a) Visual Inspection		(*)	
1. Unit: Solar PV Module mounting	YES <input checked="" type="checkbox"/> NO <input type="checkbox"/>	1. Unit: Solar PV Module mounting	YES <input checked="" type="checkbox"/> NO <input type="checkbox"/>
2. Unit: PV Cable	YES <input checked="" type="checkbox"/> NO <input type="checkbox"/>	2. Unit: PV Cable	YES <input checked="" type="checkbox"/> NO <input type="checkbox"/>
3. Unit: Charge Controller and Battery Enclosure	YES <input checked="" type="checkbox"/> NO <input type="checkbox"/>	3. Unit: Charge Controller and Battery Enclosure	YES <input checked="" type="checkbox"/> NO <input type="checkbox"/>
4. Unit: LED Lamp, wires and switches	YES <input checked="" type="checkbox"/> NO <input type="checkbox"/>	4. Unit: LED Lamp, wires and switches	YES <input checked="" type="checkbox"/> NO <input type="checkbox"/>
5. Unit: Solar Cable (not used, protected from UV)	YES <input checked="" type="checkbox"/> NO <input type="checkbox"/>	5. Unit: Solar Cable (not used, protected from UV)	YES <input checked="" type="checkbox"/> NO <input type="checkbox"/>
6. Unit: Accessory Mobile phone charger	YES <input checked="" type="checkbox"/> NO <input type="checkbox"/>	6. Unit: Accessory Mobile phone charger	YES <input checked="" type="checkbox"/> NO <input type="checkbox"/>
7. Unit: Accessory Radio	YES <input checked="" type="checkbox"/> NO <input type="checkbox"/>	7. Unit: Accessory Radio	YES <input checked="" type="checkbox"/> NO <input type="checkbox"/>
8. Unit: Accessory Torch and charging cable	YES <input checked="" type="checkbox"/> NO <input type="checkbox"/>	8. Unit: Accessory Torch and charging cable	YES <input checked="" type="checkbox"/> NO <input type="checkbox"/>
9. Unit: Manual and poster	YES <input checked="" type="checkbox"/> NO <input type="checkbox"/>	9. Unit: Manual and poster	YES <input checked="" type="checkbox"/> NO <input type="checkbox"/>
(b) Function Test		(*)	
1. Control/Status indicators are OK (as default)	YES <input checked="" type="checkbox"/> NO <input type="checkbox"/>	1. Control/Status indicators are OK (as default)	YES <input checked="" type="checkbox"/> NO <input type="checkbox"/>
2. All lights and switches functioning	YES <input checked="" type="checkbox"/> NO <input type="checkbox"/>	2. All lights and switches functioning	YES <input checked="" type="checkbox"/> NO <input type="checkbox"/>
3. Phone charger functioning	YES <input checked="" type="checkbox"/> NO <input type="checkbox"/>	3. Phone charger functioning	YES <input checked="" type="checkbox"/> NO <input type="checkbox"/>
4. Radio and torch light functioning	YES <input checked="" type="checkbox"/> NO <input type="checkbox"/>	4. Radio and torch light functioning	YES <input checked="" type="checkbox"/> NO <input type="checkbox"/>
5. Prepaid functioning	YES <input checked="" type="checkbox"/> NO <input type="checkbox"/>	5. Prepaid functioning	YES <input checked="" type="checkbox"/> NO <input type="checkbox"/>
6. Weather Condition during inspection	YES <input checked="" type="checkbox"/> NO <input type="checkbox"/>	6. Weather Condition during inspection	YES <input checked="" type="checkbox"/> NO <input type="checkbox"/>

Tinatanggap ko ang responsibilidad na bantayan at pangalagaan ang Solar Home System (SHS) unit na ibinigay sa akin at aling pananagutan ang pagkamatay ng unit o nang mga component nito. Alin ring pinatututanang na ang lahat ng impormasyong nakasaad sa dokumentong ito ay tama at paano itatutuhan.

Accepted by: APIPA A. SAMAL Member Consumer (Print Name and Sign)  
Installed by: MAHALIDIN A. AMANG Technician / Installer (Print Name and Sign)  
Noted by: JAYON U. CEBAN EC SHS Technician & ID No. (Print Name and Sign)

Duly accomplished IAS Form



Geotagged photo of Solar Panel w/ the beneficiary



**SULTAN KUDARAT ELECTRIC COOPERATIVE, INC.**  
Tacurong City



**Geotagged photo of System Box**



**Geotagged photo of Lighting Fixture**



**Geotagged photo of Flashlight and radio**



**Geotagged photo of RFID Card**





**NAME OF BENEFICIARY: MENANG, EDDIE LABING**  
**ADDRESS: SITIO MAKABIMBAN, MOLON, PALIMBANG**  
**DATE OF INSTALLATION: MAY 3, 2025**

Tinatanggap ko ang responsibilidad na bantayan at pangalagaan ang Solar Home Systems (SHS) unit na ibinigay sa akin at alipin pangangalanang ang pagkukita ng unit o nang mga component nito. Akin rin pinatuturing na ang lahat ng impormasyong nakasaad sa dokumentong ito ay tama at pautang katutuhan.

Accepted by: EDDIE L. LEONANG  
Member Consumer  
(print Name and Sign)

Installed by: MORDECAI A. ESMARTEL  
Technician / Installer  
(print Name and Sign)

Noted by: JAYSON L. CORRAJANA  
TECHNICAL SUPERVISOR  
(print Name and Sign)

DATE: 2016-06-06

***Duly accomplished IAS Form***



***Geotagged photo of Solar Panel w/ the beneficiary***



**SULTAN KUDARAT ELECTRIC COOPERATIVE, INC.**  
Tacurong City



**Geotagged photo of System Box**



**Geotagged photo of Lighting Fixture**



**Geotagged photo of Flashlight and radio**



**Geotagged photo of RFID Card**





**SUPPLY, INSTALLATION, TESTING AND COMMISSIONING OF SOLAR PV MAINSTREAMING FOR  
“SULTAN KUDARAT ELECTRIC COOPERATIVE, INC.” FRANCHISE AREA 2024-1600 UNITS PVM/SHS**

NAME OF BENEFICIARY: ABUSAMA, MAIMONA GUIPAL  
ADDRESS: SITIO MAKABIMBAN, MOLON, PALIMBANG  
DATE OF INSTALLATION: MAY 2, 2025

A woman wearing a red hijab and a red long-sleeved shirt is smiling and holding a white sign. The sign contains the following text: NAME: ABUSAMA, MAIMONA GUAIPAL; STD: MAKAPIMBAN; BARANGAT: MOLON; MUNICIPALITY: PALIMBANG; PU SERIAL #: PW250114702325; UNIT SERIAL: 222210124171162; RFID NUMBER: 45454212440466; DATE INSTALLED: MAY 03, 2025. In the background, a solar panel is mounted on a metal pole, and there is a wooden structure with a corrugated metal roof. The woman is standing in front of a wooden wall. The overall scene is outdoors, likely in a rural area.



**SULTAN KUDARAT ELECTRIC COOPERATIVE, INC.**  
Tacurong City



ABUSAMA, MAIMONA GUIPAL, MAKABIMBAN, MOLON  
Latitude 6.202822 Longitude 124.4100484  
2025-05-02T18:05:40.888+08:00

**Geotagged photo of System Box**



ABUSAMA, MAIMONA GUIPAL, MAKABIMBAN, MOLON  
Latitude 6.202822 Longitude 124.4100484  
2025-05-02T18:05:40.888+08:00

**Geotagged photo of Lighting Fixture**

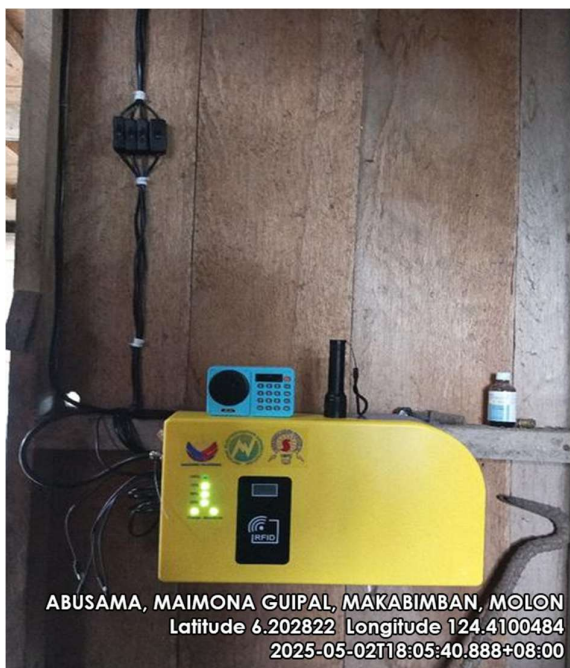

ABUSAMA, MAIMONA GUIPAL, MAKABIMBAN, MOLON  
Latitude 6.202822 Longitude 124.4100484  
2025-05-02T18:05:40.888+08:00

**Geotagged photo of Flashlight and radio**



ABUSAMA, MAIMONA GUIPAL, MAKABIMBAN, MOLON  
Latitude 6.202822 Longitude 124.4100484  
2025-05-02T18:05:40.888+08:00

**Geotagged photo of RFID Card**





**NAME OF BENEFICIARY: SALASAL, GUIMELA DRES**  
**ADDRESS: SITIO MAKABIMBAN, MOLON, PALIMBANG**  
**DATE OF INSTALLATION: MAY 2, 2025**

A man in a yellow shirt stands in front of a solar panel mounted on a pole. The panel is positioned above a building with a corrugated metal roof. The man holds a white sign with text identifying the location and beneficiary. The background shows a rural setting with trees and a clear sky.

NAME: SALASAL GUIMELA DRESS  
STED: MAKABIMBAN  
BERGAWAH: MOLON  
KAWINGAN: PALIMBANG  
PULOK: PW250117707738  
NO. TEL: 28301152185062

**SALASAL, GUIMELA DRES, MAKABIMBAN, MOLON**  
Latitude 6.2029452 Longitude 124.4099197  
2025-05-03T08:19:14.532+08:00

**Geotagged photo of Solar Panel w/ the beneficiary**



**SULTAN KUDARAT ELECTRIC COOPERATIVE, INC.**  
Tacurong City



**Geotagged photo of System Box**



**Geotagged photo of Lighting Fixture**



**Geotagged photo of Flashlight and radio**



**Geotagged photo of RFID Card**





**NAME OF BENEFICIARY: LABING, MUKAD MUNTOL**  
**ADDRESS: SITIO MAKABIMBAN, MOLON, PALIMBANG**  
**DATE OF INSTALLATION: MAY 2, 2025**

NAME LABING, MURAD MUNTOL  
STIC MAKABIMBAN  
BARANGAY MOLON  
MUNICIPALITY PALIMBANG  
PU ZONAL # PW250114702516  
UNIT ZONAL: 110090026025168  
RADIO NUMBER 45451212.000000426  
DATE ISSUED MAY 03, 2025

**LABING, MURAD MUNTOL, MAKABIMBAN, MOLON**  
Latitude 6.2018495 Longitude 124.4124635  
2025-05-02T17:02:25.103+08:00

***Geotagged photo of Solar Panel w/ the beneficiary***



**SULTAN KUDARAT ELECTRIC COOPERATIVE, INC.**  
Tacurong City



LABING, MUKAD MUNTOL, MAKABIMBAN, MOLON  
Latitude 6.2018495 Longitude 124.4124635  
2025-05-02T17:02:25.103+08:00

**Geotagged photo of System Box**



LABING, MUKAD MUNTOL, MAKABIMBAN, MOLON  
Latitude 6.2018495 Longitude 124.4124635  
2025-05-02T17:02:25.103+08:00

**Geotagged photo of Lighting Fixture**



LABING, MUKAD MUNTOL, MAKABIMBAN, MOLON  
Latitude 6.2018495 Longitude 124.4124635  
2025-05-02T17:02:25.103+08:00

**Geotagged photo of Flashlight and radio**



LABING, MUKAD MUNTOL, MAKABIMBAN, MOLON  
Latitude 6.2018495 Longitude 124.4124635  
2025-05-02T17:02:25.103+08:00

**Geotagged photo of RFID Card**





# SULTAN KUDARAT ELECTRIC COOPERATIVE, INC.

Tacurong City

## SUPPLY, INSTALLATION, TESTING AND COMMISSIONING OF SOLAR PV MAINSTREAMING FOR "SULTAN KUDARAT ELECTRIC COOPERATIVE, INC." FRANCHISE AREA 2024-1600 UNITS PVM/SHS

NAME OF BENEFICIARY: MAHMUD, MONTASSER SENDAD  
ADDRESS: SITIO MAKABIMBAN, MOLON, PALIMBANG  
DATE OF INSTALLATION: MAY 2, 2025

INSTALLATION ACCEPTANCE SHEET	
Project: Supply, Installation, Testing and Commissioning of 1,600 Units of 50 Watts Monocrystalline Solar Home Systems for PV Mainstreaming Project under the Transformed Rural Electrification and Operation Strategy for Electric Cooperatives	
Area: SULTAN KUDARAT, P.V.C. - 2025 (Area 1) (Area 2)	
Region: CORDILLERA - IVC	
1. SHS Reference No.	2. Date of Installation
SHD02024232394602011922025	05/02/2025
3. Full name of Member/Consumer	4. Electric Cooperative
MAHMUD, MONTASSER SENDAD	SUKELCO, INC.
5. Membership Number	6. Address
	[Lot No., Sitio/Purok/Cluster, Barangay, Municipality] CTHO MAKABIMBAN, BGRY. MOLON, PALIMBANG, SULTAN KUDARAT
7. Full Name of Household Head	8. Number of Household Members
MAHMUD, MONTASSER SENDAD	3

Kung hindi sumagod ang lahat ng requirements sa pag-install ng SHS, listad sila sa mga requirements ang di nasagod at ibigay ang dahilan kung bakit. Ito ay hindi kasagutan. Mga bagay na di nasagod sa requirements at dahilan kung bakit di nasagod:

Ang mga sumagod na item ng SHS na minababang ng tala (-) sa nasagod	Ang mga bagay na nakasagod sa libala sa may marka o tala (+) sa nasagod
(a) Visual Inspection	(a) Inspection of the site
1. SHS Solar PV Module mounting	1. SHS at kung paano pangangalan ang battery upang hindi na magkabaligtad ang SHS
1. SHS PV Cable	2. The battery to make sure that the wiring machine at the installation ang mga alternatin at kadalang bagay sa pag-charge.
1. SHS Charge Controller and Battery Enclosure	3. The battery to make sure that the wiring machine at the installation ang mga alternatin at kadalang bagay sa pag-charge.
1. SHS LED Lamp, wires and switches	4. The battery to make sure that the wiring machine at the installation ang mga alternatin at kadalang bagay sa pag-charge.
1. SHS Solar Cable fixed well, protected from UV	5. The battery to make sure that the wiring machine at the installation ang mga alternatin at kadalang bagay sa pag-charge.
1. SHS Accessory: Mobile phone charger	6. The battery to make sure that the wiring machine at the installation ang mga alternatin at kadalang bagay sa pag-charge.
1. SHS Accessory: Radio	7. The battery to make sure that the wiring machine at the installation ang mga alternatin at kadalang bagay sa pag-charge.
1. SHS Accessory: Flash and charging cable	8. The battery to make sure that the wiring machine at the installation ang mga alternatin at kadalang bagay sa pag-charge.
1. SHS Manual and poster	9. The battery to make sure that the wiring machine at the installation ang mga alternatin at kadalang bagay sa pag-charge.

Tinatanggap ko ang responsibilidad na bentaran at pangalagaan ang Solar Home System (SHS) unit na ibinigay sa akin at aling pangangalagaan ang pagkawala ng unit o nang mga component nito. Alin ring sinasabutan na ang lahat ng impormasyon nakasagod sa dokumentong IAS ay tama at pangangalagaan.

Accepted by: MAHMUD, MONTASSER SENDAD  
Member/Consumer  
(Print Name and Sign)

Installed by: MOHAMMED A. KESMAEL  
Technician / Installer  
(Print Name and Sign)

Noted by: JAYSON P. PERERA  
SUKELCO Technician & ID No.  
(Print Name and Sign)

Duly accomplished IAS Form



Geotagged photo of Solar Panel w/ the beneficiary



**SULTAN KUDARAT ELECTRIC COOPERATIVE, INC.**  
Tacurong City



***Geotagged photo of System Box***



***Geotagged photo of Lighting Fixture***



***Geotagged photo of Flashlight and radio***



***Geotagged photo of RFID Card***





**SUPPLY, INSTALLATION, TESTING AND COMMISSIONING OF SOLAR PV MAINSTREAMING FOR  
“SULTAN KUDARAT ELECTRIC COOPERATIVE, INC.” FRANCHISE AREA 2024-1600 UNITS PVM/SHS**

NAME OF BENEFICIARY: AMILIL, ABUBAKAR EBRAHIM  
ADDRESS: SITIO MAKABIMBAN, MOLON, PALIMBANG  
DATE OF INSTALLATION: MAY 2, 2025

Ingatnagko sa ang responsibilidad na bayantay sa pangalanang ang Solar Home System (SHS) urut na ibinigay sa akin at aking pananagutan, ang pagkakaibig ng unit o nang mga component nito. Akin rin pinatututanay na ang lahat ng impormasyang nakasasag sa dokumentong ito ay tama at pawang katotohanan.

Accepted by: *[Signature]*  
ADAPAR FAMILIL  
(Print Name and Sign)  
\_\_\_\_\_

Installed by: *[Signature]*  
MODARAT K ESMARU  
(Print Name and Sign)  
\_\_\_\_\_

Noted by: *[Signature]* TIN: 624 200 600 00  
JAYSON U. CERRANO  
(IC 180 Technician & TD No.)  
\_\_\_\_\_

***Duly accomplished IAS Form***

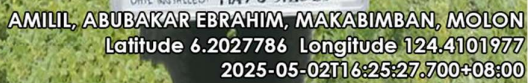

***Geotagged photo of Solar Panel w/ the beneficiary***

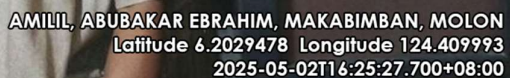

### Geotagged photo of System Box

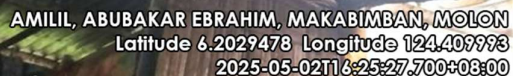

### Geotagged photo of Lighting Fixture

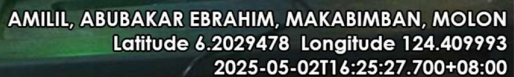

### Geotagged photo of Flashlight and radio

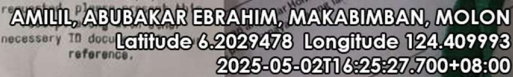

### Geotagged photo of RFID Card







**SULTAN KUDARAT ELECTRIC COOPERATIVE, INC.**  
Tacurong City



**Geotagged photo of System Box**



**Geotagged photo of Lighting Fixture**



**Geotagged photo of Flashlight and radio**



**Geotagged photo of RFID Card**





# SULTAN KUDARAT ELECTRIC COOPERATIVE, INC.

Tacurong City

## SUPPLY, INSTALLATION, TESTING AND COMMISSIONING OF SOLAR PV MAINSTREAMING FOR "SULTAN KUDARAT ELECTRIC COOPERATIVE, INC." FRANCHISE AREA 2024-1600 UNITS PVM/SHS

NAME OF BENEFICIARY: MENANG, DINDO GUIPAL  
ADDRESS: SITIO MAKABIMBAN, MOLON, PALIMBANG  
DATE OF INSTALLATION: MAY 2, 2025

**INSTALLATION ACCEPTANCE SHEET**  
Supply, Installation, Testing and Commissioning of L-Unit (Unit of 100) Photovoltaic Home Power System for PV Mainstreaming  
Project under the Integrated Rural Electrification and Demand  
Reliability for Green Cooperatives  
REG-A-SH-001 (REV. 2022) (L-Unit PVM/SHS)  
Supplier: COST PLUS INC.

IAS No. 25 - 00625

1. SIS Reference No. 0192220200114702488 2. Date of Installation 05/02/2025

3. Full name of Member/Consumer MENANG, DINDO GUIPAL

4. Electric Cooperative SUKELCO, INC. 5. Membership Number

6. Address (Lot No., Sitio/Turuk/Cluster, Barangay, Municipality)  
SITIO MAKABIMBAN, BRGY. MOLON, PALIMBANG, SULTAN KUDARAT

7. Full Name of Household Head MENANG, DINDO GUIPAL 8. Number of Household Members 4

Kung hindi nasa loob ng mga requirements sa pag-install ng SIS, listahan sa mga requirements ang ito nasa loob ng mga requirements sa pag-install ng SIS. Kung hindi nasa loob ng mga requirements sa pag-install ng SIS, listahan sa mga requirements ang ito nasa loob ng mga requirements sa pag-install ng SIS.

Ang mga requirements na ito ay nag-iisip ng SIS sa mga requirements ng SIS (✓) ay nasa loob ng	Ang mga bagay na nakasaad sa itaas na may marka (✓) ay nasa loob ng
1. Unit: Solar PV Module mounting <input checked="" type="checkbox"/> YES <input type="checkbox"/> NO	✓ Installation ng unit sa ibabang teknikal na mga panuntunan ang
2. Unit: PV Cable <input checked="" type="checkbox"/> YES <input type="checkbox"/> NO	SIS at kung paano pangalagaan ang kanyang mga bagay na
3. Unit: Charge Controller and Battery/Inverter <input checked="" type="checkbox"/> YES <input type="checkbox"/> NO	mayroon sa loob ng SIS.
4. Unit: LED Lights, wires and switches <input checked="" type="checkbox"/> YES <input type="checkbox"/> NO	✓ Tinatagpuan sa ibabang teknikal na mga panuntunan ang
5. Unit: Solar Cable Post, printed from US <input checked="" type="checkbox"/> YES <input type="checkbox"/> NO	mga alitan sa ibabang teknikal na mga panuntunan ang
6. Unit: Accessory: Mobile phone charger <input checked="" type="checkbox"/> YES <input type="checkbox"/> NO	mayroon sa loob ng SIS.
7. Unit: Accessory: Radio <input checked="" type="checkbox"/> YES <input type="checkbox"/> NO	✓ Tinatagpuan ang teknikal na mga panuntunan ang
8. Unit: Accessory: Torch and charging cable <input checked="" type="checkbox"/> YES <input type="checkbox"/> NO	mayroon sa loob ng SIS.
9. Unit: Manual and posters <input checked="" type="checkbox"/> YES <input type="checkbox"/> NO	✓ Tinatagpuan ang teknikal na mga panuntunan ang
10. Unit: Control box indicators are OK (no default) <input checked="" type="checkbox"/> YES <input type="checkbox"/> NO	mayroon sa loob ng SIS.
11. Unit: Alligator and switches functioning <input checked="" type="checkbox"/> YES <input type="checkbox"/> NO	✓ Tinatagpuan ang teknikal na mga panuntunan ang
12. Unit: Phone charger functioning <input checked="" type="checkbox"/> YES <input type="checkbox"/> NO	mayroon sa loob ng SIS.
13. Unit: Radio and mobile phone functioning <input checked="" type="checkbox"/> YES <input type="checkbox"/> NO	✓ Tinatagpuan ang teknikal na mga panuntunan ang
14. Unit: Proper functioning <input checked="" type="checkbox"/> YES <input type="checkbox"/> NO	mayroon sa loob ng SIS.
15. Unit: Weather Condition during inspection <input checked="" type="checkbox"/> YES <input type="checkbox"/> NO	✓ Tinatagpuan ang teknikal na mga panuntunan ang
	mayroon sa loob ng SIS.

Tinatagpuan ang mga requirements sa pag-install ng SIS, listahan sa mga requirements ang ito nasa loob ng mga requirements sa pag-install ng SIS.

Accepted by: DINDO G. MENANG (Member/Consumer) (Print Name and Sign)

Installed by: MORRIS A. ESMAR (Technician / Installer) (Print Name and Sign)

Noted by: JOSEPH V. CERRA (EC/SRU Technician & LRM) (Print Name and Sign)

Duly accomplished IAS Form

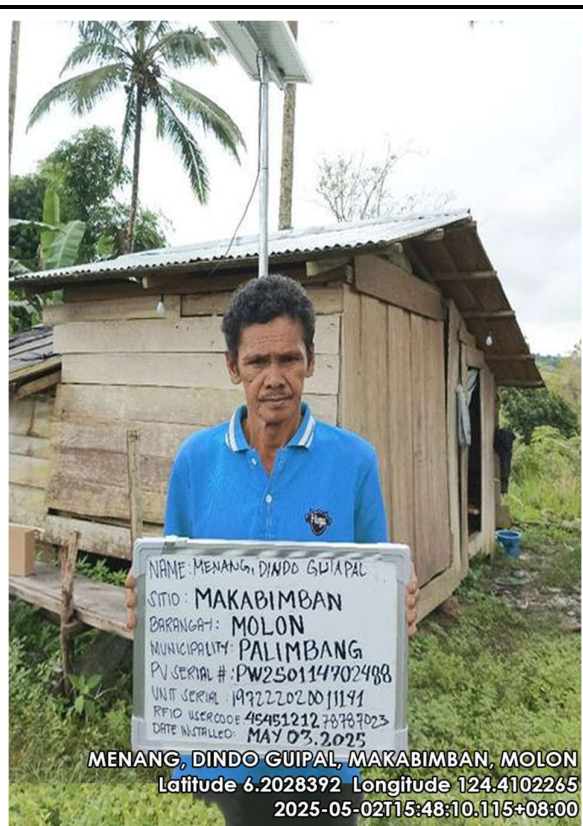

Geotagged photo of Solar Panel w/ the beneficiary



**SULTAN KUDARAT ELECTRIC COOPERATIVE, INC.**  
Tacurong City



**Geotagged photo of System Box**



**Geotagged photo of Lighting Fixture**



**Geotagged photo of Flashlight and radio**



**Geotagged photo of RFID Card**





**NAME OF BENEFICIARY: MORAD, EBRAHIM AMILIL**  
**ADDRESS: SITIO MAKABIMBAN, MOLON, PALIMBANG**  
**DATE OF INSTALLATION: MAY 2, 2025**

Itinatagapang ang responsibilidad na batayayan at pangalagaan ang Solar Home System (SHS) unit na ibibigay sa akin at aking pangangalan ang pagkalahat ng unit o maging mga component nito. Akin rin pinatutawayan na ang lahat ng impormasyon nakasasag sa dokumentong ito ay tama at pawayag katutuhanan.

Accepted by: AM EBRALIN A. MORAD Installed by: MOHAMED A. ESMAGEL Notes: EC SHS 6242265600000  
 Member Consultant (Print Name and Sign) Technician / Installer (Print Name and Sign) EC SHS Technician & ID No.

NAME AMERILIHARON SAMULA  
 SITIO: MAKAPIMBAN  
 BARANGAY: MOLON  
 MUNICIPALITY: PALIMBANG  
 PU SERIAL #: PW250114702360  
 UNIT SERIAL: 064250124041032  
 RFID USERCODE: 444512120000492  
 DATE INSTALLED: MAY 03, 2025

MORAD, EBRAHIM AMILIL, MAKAPIMBAN, MOLON  
 Latitude 6.2022734 Longitude 124.4108522  
 2025-05-02T15:30:36.326+08:00

***Geotagged photo of Solar Panel w/ the beneficiary***



**SULTAN KUDARAT ELECTRIC COOPERATIVE, INC.**  
Tacurong City



MORAD, EBRAHIM AMILIL, MAKABIMBAN, MOLON  
Latitude 6.2022734 Longitude 124.4108522  
2025-05-02T15:30:36.326+08:00

**Geotagged photo of System Box**



MORAD, EBRAHIM AMILIL, MAKABIMBAN, MOLON  
Latitude 6.2022734 Longitude 124.4108522  
2025-05-02T15:30:36.326+08:00

**Geotagged photo of Lighting Fixture**



MORAD, EBRAHIM AMILIL, MAKABIMBAN, MOLON  
Latitude 6.2022734 Longitude 124.4108522  
2025-05-02T15:30:36.326+08:00

**Geotagged photo of Flashlight and radio**

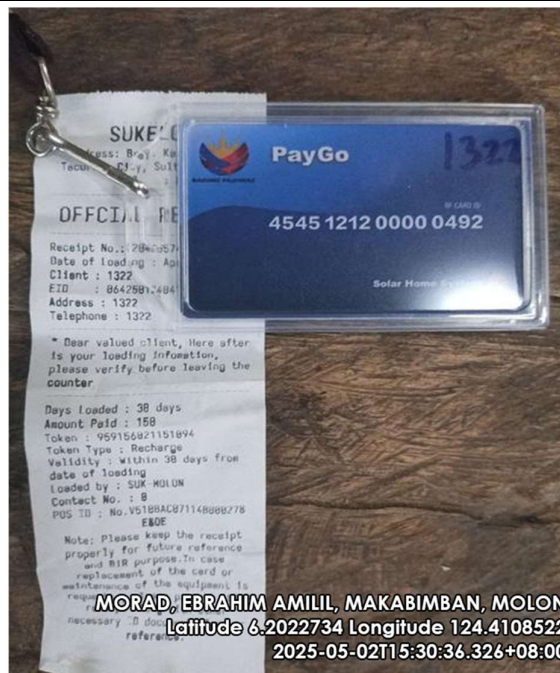

MORAD, EBRAHIM AMILIL, MAKABIMBAN, MOLON  
Latitude 6.2022734 Longitude 124.4108522  
2025-05-02T15:30:36.326+08:00

**Geotagged photo of RFID Card**





**NAME OF BENEFICIARY: AMERIL, HARON SAMULA**  
**ADDRESS: SITIO MAKABIMBAN, MOLON, PALIMBANG**  
**DATE OF INSTALLATION: MAY 2, 2025**

***Duly accomplished IAS Form***





**SULTAN KUDARAT ELECTRIC COOPERATIVE, INC.**  
Tacurong City



AMERIL, HARON SAMULA, MAKABIMBAN, MOLON  
Latitude 6.2028707 Longitude 124.4101459  
2025-05-02T15:05:57.807+08:00

**Geotagged photo of System Box**



AMERIL, HARON SAMULA, MAKABIMBAN, MOLON  
Latitude 6.2028707 Longitude 124.4101459  
2025-05-02T15:05:57.807+08:00

**Geotagged photo of Lighting Fixture**

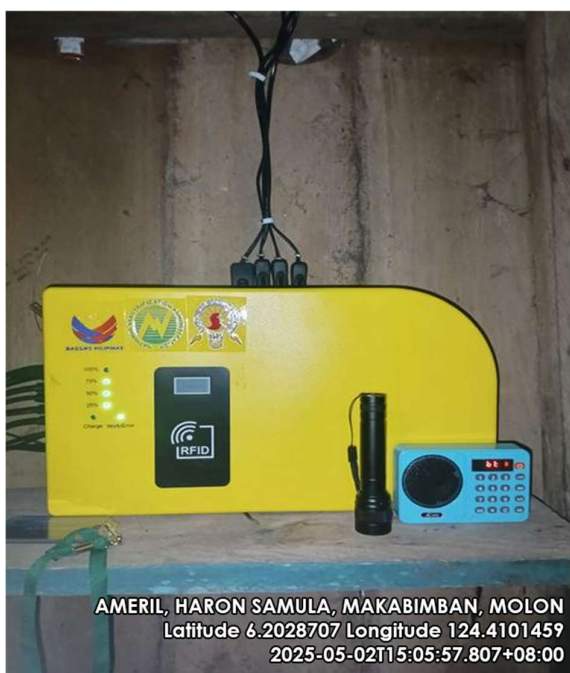

AMERIL, HARON SAMULA, MAKABIMBAN, MOLON  
Latitude 6.2028707 Longitude 124.4101459  
2025-05-02T15:05:57.807+08:00

**Geotagged photo of Flashlight and radio**

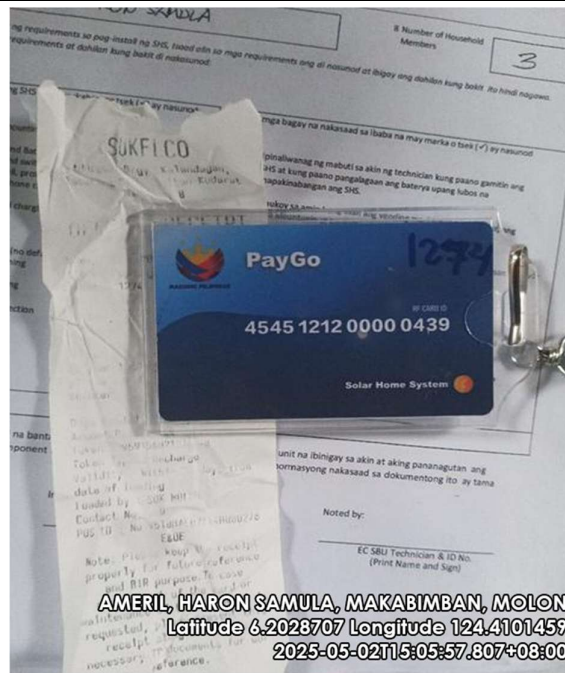

AMERIL, HARON SAMULA, MAKABIMBAN, MOLON  
Latitude 6.2028707 Longitude 124.4101459  
2025-05-02T15:05:57.807+08:00

**Geotagged photo of RFID Card**